"All the News That's Fit to Print."

The New York Times.

THE WEATHER
Showers today; Saturday fair and cooler; fresh southerly winds.
Temperature yesterday—Max., 73; Min., 64.
For weather report see next to last page.

VOL. LXXII...No. 23,967. NEW YORK, FRIDAY, SEPTEMBER 7, 1923. TWO CENTS In Greater New York | THREE CENTS Within 200 Miles | FOUR CENTS Elsewhere

JAPAN DOLES OUT FOOD TO 500,000 EARTHQUAKE REFUGEES; PESTILENCE REPORTED IN YOKOHAMA; ARMY KEEPS ORDER; NEW YORK EXCEEDS ITS $1,000,000 RELIEF QUOTA IN A DAY

ITALIANS REJECT NEW COUNCIL PLAN TO AVERT A BREAK

Salandra Rebuffs Recommendations for Janina Inquiry by Ambassadors.

DAY ENDS IN COMPROMISE

Majority at Geneva Votes to Send Minutes of the Council to Ambassadors.

RUMOR OF ITALIAN SHIFT

Poincare Has Report That Mussolini Agrees to Accept Ambassadors as Arbiters.

Copyright, 1923, by The New York Times Company.
Special Cable to THE NEW YORK TIMES.

GENEVA, Sept. 6.—There being no imminent danger of war in the Near East, the majority of the members of the Council of the League of Nations are preparing to take their time about settling with Italy the question of the League's competence to intervene in her dispute with Greece. One after another today the other members of the Council, with the exception of France and Brazil, pronounced their firm belief and that of their governments that they were competent. But Signor Salandra, in the name of his Government, maintained his negative.

There was no dramatic threat that Italy would withdraw from the Council and the League if the Council should insist on intervention, and on the part of the majority members there was no dramatic threat to Italy. No one is anxious to force the issue so long as there is no immediate danger in the situation.

Nevertheless, there is a firm determination on the part of England, Belgium, Sweden, Uruguay, Brazil, China and Spain, all members of the Council, that this Assembly of the League shall not adjourn until the matter has been carefully and fully thrashed out, and the competence and authority of the League proved and admitted.

Day of Private Discussions.

Today's meeting of the Council, at which this course became obvious, was held after a whole day of conversations among the delegates. France is still seeking to avoid making an issue of the League's competence by passing responsibility for the Greco-Italian settlement on to the conference of Ambassadors. Her representatives admit that Italy is wrong, but they are still trying to avoid what they describe as "aggravating the affair" by seeking a ruling from the League on Mussolini's conduct. It is the Northern States of Europe that are most insistent that a great point of principle is involved, and they are steadily refusing to abandon the issue and permit a purely political settlement.

When Viscount Ishii opened the Council meeting he read the communiqué issued after yesterday's meeting of the Ambassadors in Paris and suggested that a reply be sent from the Council. Then Count Quinones de Leon, representing Spain, said he hoped that the Council would "submit to the examination of the conference the following suggestions as providing possible satisfaction to the demand for reparations from Greece."

Spain's Plan for Settlement.

These suggestions were:

That apologies should be made by the highest Greek authorities to the Ministers of the three powers represented on the Commission of Delimitation.

That funeral services should be held in Athens in honor of the victims and in presence of members of the Greek Government.

That a salute should be fired by the Greek fleet in circumstances to be determined.

That military honors should be paid the bodies of the victims on their embarkation.

That the Greek Government should name a Commission of Inquiry, which should proceed to the scene of the outrage to inquire into the circumstances which preceded it, and that it should include representatives of the three interested Powers.

That representatives of the League of Nations be nominated to sit in the judicial inquiry already ordered by the Greek authorities and on the court during the trial of the guilty parties.

That Greece should immediately pay into a Swiss bank 50,000,000 lire as a guarantee of the payment of an indemnity.

That the question of the amount of the indemnity should be submitted to the Permanent Court of International Justice.

Signor Salandra at once made formal objection to the inclusion by the League Council in its reply to the Ambassadors of any and all these suggestions, and in principle to the whole note, beyond the mere formality of an acknowledgment of the Ambassadors' communication. He refused to admit that the question of reparations could be discussed apart

Continued on Page Five.

THE GREENBRIER, White Sulphur Springs, W. Va., Glorious in Autumn. Golf, saddle, motor, swimming, mountain trails. America's first directed cure. Bookings Plaza.—Advt.

French Go in Mourning Today To Show Sympathy for Japan

Copyright, 1923, by The New York Times Co.
Special Cable to THE NEW YORK TIMES.

PARIS, Sept. 6.—France will go into mourning tomorrow as an expression of sympathy for the Japanese national disaster, it was announced this afternoon. Flags will be put at half-mast and all subsidized theatres will be closed. The Government also asks that all theatres, cinemas and places of amusement throughout France be closed during the entire day.

Condolences were conveyed by President Millerand to the Japanese Ambassador on the morning after the earthquake and the national feeling of sympathy has been reflected. All the press comments on the catastrophe.

OPERATORS ACCEPT PINCHOT'S TERMS

Anthracite Miners Still Hold Out for Check-Off and Bigger Wage Rise.

TO RECONSIDER PROPOSALS

They Will Reply to the Governor at a Conference This Afternoon.

Special to The New York Times.

HARRISBURG, Pa., Sept. 6.—After an all-day conference with representatives of the anthracite miners and operators Governor Pinchot today succeeded in having the operators accept the four points of his peace proposal. The miners refused to drop their demand for the check-off of union dues and for more than a 10 per cent. increase for the 90,000 day laborers.

The miners on leaving the Governor this evening went into informal conference to prepare a reply for the Governor at 3 o'clock tomorrow afternoon. A meeting of the full Scale Committee will be held at 1 P. M. tomorrow.

There was no indication tonight whether the miners would forego their demand for the check-off and be content with a flat 10 per cent. increase for both contract workers and day laborers. Leaders of the miners said tonight that in advance of the meeting of the full Scale Committee tomorrow they could make no predictions. They recognize that the Governor has turned the spotlight on them and that they are expected to announce by tomorrow afternoon whether they will accept his peace proposals, as the operators have done, or whether they will reject them and continue the strike.

The Governor is expected to apply pressure on the miners tomorrow to abandon the check-off and their wage demand. As a lever he will use the concessions of the operators, principally their willingness to grant a wage increase after their repeated refusals to do so, and also their reluctant twelfth-hour decision to forego their desire for arbitration.

The operators, it was said on good authority, accepted the Governor's peace plan under duress, contending that it is the worst possible thing for the industry and for the public. They declare the plan is uneconomic and not in the interest of a permanent settlement.

The four points on which Governor Pinchot suggested a settlement were recognition of the basic eight-hour day, a uniform increase of 10 per cent. to all employees, full recognition of the union by the operators without the check-off and complete recognition of the principles of collective bargaining.

Had Granted Eight-Hour Day.

The operators granted the principle of the eight-hour day at the Atlantic City conferences. Until today they expressed themselves willing to grant a 10 per cent. wage increase if the miners agreed on a method of permanent arbitration with a no-strike clause. Today the operators dropped their arbitration demand and agreed on a flat 10 per cent. increase for contract and day workers.

The operators have insisted that a grant of higher wages would mean that the miners dropped eight of the original eleven demands that have not

Continued on Page Eight.

HOTEL ST. GEORGE—Brooklyn's Largest. Suites on annual lease—11 min. Times Sq. Interborn (Clark) Sub. in bldg.—Advt.

POWDER TRAIN BLAST KILLS 1, INJURES 48 AND WRECKS AUTOS

South Amboy Menaced With Destruction by Blazing Cars and Trestle.

COMMUTERS IN PERIL

Exploding Powder Falls Near Train from New York, but It Is Stopped in Time.

BARGES IN RIVER FIRED

Spectators in Automobiles Watching Burning Cars, Trapped When Powder Let Go.

A burning train of powder cars exploded in two great blasts on the Pennsylvania Railroad trestle at South Amboy, N. J., at 7:13 last night, raining blazing boxes of smokeless powder among automobiles on the State Highway below. One man, who has not been identified, was burned to death, at least four are expected to die and forty-four others were injured.

Commuters on a New York and Long Branch train from New York, which runs along the highway level at South Amboy had a hairbreadth escape when their train was jolted to a stop within a few yards of the explosion. As the passengers fought with each other to get out, fearing further explosions, the maimed and injured from the automobiles groped their way through the smoke.

One man fell, mortally hurt, at the feet of the first passengers to get off. Two boys, their clothing burned off and guiding a third who had been blinded, staggered to the train, begging piteously for a doctor. They were rushed to a hospital.

Eight or nine automobiles, the occupants of which were watching the fire when the explosion occurred, were destroyed by the flames and all the occupants hurt. Four barges, set on fire by the explosion, were towed out into the Raritan River, where they burned to the water's edge and sank. In addition to five or six powder cars, blown to pieces by the explosion, the Pennsylvania trestle and several locomotives were damaged.

Flames Menace South Amboy.

For a time the fire, the origin of which was not determined, threatened all of South Amboy. Emergency calls brought fire apparatus from Perth Amboy and Sayre. The Morgan Ordnance Department sent trucks from Morgan. Perth Amboy sent an ambulance and a police patrol. Railroad police joined with the town's force in restoring order and quieting panic.

Locomotives, pumping water from the Raritan River aided the firemen, and tugmen, disregarding the danger of further explosions, grappled with blazing barges and put out into the river with them. These combined efforts saved the city from destruction.

Many light poles in the fire zone were charred so badly it was feared that the wires would fall, so city officials ordered the current shut off, plunging that section of South Amboy near the railroad crossing into darkness. Searchlights were rigged and by their aid wrecking crews and emergency gangs worked to clear away the debris and restore freight traffic. Passenger traffic on the New York & Long Branch was delayed less than an hour.

The Injured.

FRANK DALINA of Kearny, burned.
WILLIAM FRENCH, Gotthardt Street, Newark, dying.
WILLIAM GILLEN, Orchard Street, Newark, dying.
JAMES GILLEN, McWarter Street, Newark, dying.
JACK FORD of Matawan, badly burned.
STEVE DALINA of Kearny, burned.
THOMAS KENNEDY, 426 David Street, South Amboy.
HORACE KENERER, dying.
LEROY KENERER, brother of Horace, no address.
ANNIS J. SENGLE, 122 South Broadway, South Amboy.
FRED OLSON, 305 Hicks Street, Brooklyn.

Continued on Page Three.

Emperor Yoshihito Thanks Coolidge for Offer of Aid

WASHINGTON, Sept. 6.—This message from Emperor Yoshihito of Japan, replying to President Coolidge's cablegram of sympathy, was received today at the White House:

"Deeply touched by your profoundest sympathy and kindest offer in our appalling calamity. I beg you to accept my heartfelt gratitude to you and the American people."

TWO ADMITTED BRIBE, POLICE CAPTAIN SAYS

Detectives Told Randles They Got $2,500 to Release Liquor, He Testifies.

DID NOT SUSPEND THEM

"If Good Enough for Commissioner, They're Good Enough for Me," He Asserts at Inquiry.

Captain Patrick J. Randles, temporarily in charge of the Police Department Detective Bureau, testified before Judge Crain in the police inquiry yesterday that Detective Sergeants David Lambert and William Morrison confessed to him that they had either demanded or received a $2,500 bribe in connection with the so-called Petrucci liquor seizure in May, 1921, and that he, personally, took no action against them.

The two detectives, Captain Randles said, went to him of their own accord for "advice," saying that after they stopped a truck which was carrying the liquor and demanded the $2,500, they were told that the liquor belonged to Alfred W. Thor, then Inspector and Chief of Staff at Police Headquarters; John O'Brien, Inspector, and John O'Connor, then Captain and now Inspector. Lambert and Morrison said they "feared the influence" of Thor, O'Brien and O'Connor, Randles testified, and were also afraid because they received a message to report to Commissioner Enright's office.

Lambert and Morrison are the detectives who were severely arraigned and sent back to Police Headquarters for departmental action after admitting that they had testified falsely before Judge Crain with regard to the Petrucci case. They never have been brought to trial in the department.

Captain Randles's explanation of why he allowed two detectives, who, according to his testimony, admitted they had demanded a bribe, to remain on duty under him, was that their story involved three inspectors. "I couldn't investigate three inspetcors," he said.

Not Surprised at Anything.

Assistant District Attorney Pecora asked Captain Randles if he were not surprised when, several weeks after the detectives' admission, he found them still on duty.

"A policeman is not surprised at anything," Randles replied.

"Weren't you worried at having men of that calibre under your command?" the District Attorney asked.

"No," said Randles. "If they were good enough for the Police Commissioner, they were good enough for me."

Captain Randles's testimony came as an unexpected climax in a day of relentless cross-examination of witnesses as to details of the Petrucci incident. Mr. Pecora and John D. Lindsay, counsel for Magistrate Corrigan in the libel proceedings which are the basis of the inquiry, had virtually come to an impasse, when Randles was called.

The detective captain had not been a witness at the Lahey inquiry and there had been no intimation that he was concerned in any consequential respect in the Petrucci case.

Under questioning by Mr. Lindsay, Captain Randles said that in May, 1921, he had been in charge of the third detective district, with headquarters in West Sixty-eighth Street, and that Lambert and Morrison were members of his command.

"Did you have any conversation with Morrison and Lambert at about this time?" Mr. Lindsay asked.

Said They Feared Inspectors.

"They came to me in my office," said Randles. "Morrison, I think, approached me first, and said: 'I've got a story to tell you.' They told me that some time previous—a few days before—they held up a truck in West Thirty-seventh Street. They said that the truck was loaded with whisky. They said that the driver asked permission to telephone. They said that they either demanded or got $2,500. Afterward, they said, in response to a telephone call, a man named Dwyer appeared and said: 'You'd better let this alone. It belongs to Inspectors O'Brien, Thor and O'Connor.'"

"Why did the detectives go to you?" Mr. Lindsay asked.

"They said that they wanted my advice—that they feared the influence of O'Brien, Thor and O'Connor."

"What did you do?"

"I called up Chief Inspector Lahey and told him about the case. By appointment he came to the Pennsylvania Station. I brought Lambert and Mor-

Continued on Page Ten.

FOR furnished cottages, September-October, write Hall-Porter, Virginia Hot Springs.—Advt.

MORE THAN MILLION NEEDED

Actual Canvass Starts Today in Business and Industry.

DELUGE OF CONTRIBUTIONS

Red Cross Alone Lists $549,507, With Receipts of Two Offices Not Counted.

CORPORATIONS GENEROUS

United States Steel Leads With $150,000 Check—Silk Men Raise More Than $300,000.

New York City not only raised $1,000,000 yesterday, but made a big start on a second $1,000,000 for the relief of Japan, even before the American Red Cross Japan Relief Committee and other agencies got down to actual solicitation.

Including the $200,000 given by John D. Rockefeller Jr. and the Laura Spelman Rockefeller Memorial Fund, the local Red Cross committee officially listed contributions of $549,507.80. The Silk Association, taking in about $120,000 yesterday, reported a total of more than $300,000 received. The Japan Society fund and the Chamber of Commerce fund each approached the $40,000 mark.

Contributions by many large corporations were liberal. The United States Steel Corporation announced that it had written its check for $150,000, the largest single contribution so far. The General Electric and the International Electric Companies together came forward with a check for $100,000. Rodman Wanamaker has cabled $25,000 directly to Japan.

The response to the appeal to help Japan was not, however, confined to corporations or figures in big business. Throughout the day there came a steady flow of contributions, ranging from $50,000 down to 30 cents, at the three receiving points designated by the American Red Cross Japan Relief Committee, headed by Dwight W. Morrow, of J. P. Morgan & Company. Staffs on duty were utterly unable to cope with the volume of New York's generosity and in the official list issued by the Red Cross receipts at two offices were not included.

"New York," said Mr. Morrow, "is not going to stop at $1,000,000. We are going to get as much as we can. Whatever is to be given, however, should be given at once. 'He gives twice who gives quickly.' I am very much impressed by the response so far. It is splendid, but there should be no let-up."

Canvass to Proceed as Planned.

He added that the committee had conferred yesterday with a view to launching the actual campaign today. He said that leaders in the various trades and industries had been appointed to act as Chairmen of special committees to see that no one was overlooked.

The canvass of about 250 lines of the city's commercial life will get under way as the first item of this morning's program. Churches, said Mr. Morrow, have come forward in splendid fashion and from nearly every city pulpit on Sunday clergymen will issue an appeal. The theatres, too, have stepped up to do their bit, many of them pledging benefit performances for the Red Cross fund. Actors have advised the headquarters that they will give their weekly checks until the crisis has been met.

Mortimer N. Buckner, Chairman of the Board of Directors of the New York Trust Company, in charge of the finances of the campaign, echoed Mr. Morrow's call for more "and more and more" contributions. He said that gifts should go to the "American Red Cross Japan Relief Committee" at the New York Trust Company, 100 Broadway, or at its branches, 1 East Fifty-seventh Street and 277 Madison Avenue. In order to keep the public advised of the progress of the relief drive Mr. Buckner said he would issue totals twice daily, at noon and at 5 o'clock.

Both he and Mr. Morrow expressed confidence that New York would have met its proportionate share, one-fifth, of the nation's final total for Japan, whatever that may ultimately be, by the fore part of next week. Mr. Buckner stressed the need for the small individual contributions in order to show the Japanese people that sympathy for them extended through all ranks of American life.

No steps were taken yesterday toward setting such a campaign in motion, but it was said that the wartime practice of soliciting funds in the streets might be resumed. If, however, the response through the mails continues as it began.

Continued on Page Three.

Cholera Reported Among Starving in Yokohama May Be Due to Foul Food and Muddy Ditch Water

LONDON, Sept. 6.—A Central News dispatch from Kobe, dated today, says:

"It is reported here, but not confirmed, that cholera has broken out in Yokohama. This probably is true, since the people are drinking muddy water from ditches and eating foul food to stave off starvation.

"A spread of pestilence would increase the difficulties of relief work, as otherwise supplying food and shelter would be comparatively easy."

73 FOREIGNERS NOW ON CASUALTY LIST

American Consul's Latest Estimate Is 70 at Yokohama, 3 at Hakone, None at Tokio.

MORE NAMES ARE GIVEN

Military Attache, Reported Killed in Wreck, Cables War Department of Escape.

Special to The New York Times.

WASHINGTON, Sept. 6.—Late dispatches today to the State Department indicate that the number of foreigners killed in the Japanese disaster will not be as great as had been expected. According to a dispatch from John P. Davis, American Consul at Shanghai, the foreigners killed in Yokohama are about seventy, with none in Tokio and three at Hakone.

This dispatch reads:

Received radio from British cruiser Dispatch at Yokohama to the effect that a rescue party was proceeding down coast in American destroyer in order to open communications. Food, medical and stores situation so far as foreigners is concerned is satisfactory.

Yokohama completely destroyed. Tokio, two-thirds.

Foreign casualties at Yokohama, about 70; names not verified. Tokio, none. Hokone, 3.

Rescue work well in hand. British Consul General at Yokohama in charge of relief work.

Americans Dead and Missing.

A cable from Earle D. Dickover, American Consul at Kobe, gives a list of a number of Americans killed at Yokohama and says that the list of Americans saved will not be complete until the refugee ships en route arrive at Kobe. This dispatch follows:

Kobe, Sept. 6, 1923.

Secretary of State, Washington:

Further list of American dead in Yokohama disaster: Pharmacist Paul R. Cannon, U. S. N.; Pharmacist A. Inoglia, U. S. N.; Mrs. H. C. Burnell of San Francisco, H. W. Morse of International Banking Corporation, Captain Stimson of the steamship Steel Navigator, Robert Swain of Yokohama.

Missing and probably dead: Mr. Shelley of Standard Oil Company, McHenry Holbrook of International Banking Corporation and Mrs. M. Mendelson of Princeton, N. J.

About two thousand foreign refugees from Yokohama and Tokio already in Kobe, of whom several hundred are Americans.

Am compiling list of Americans saved, which will not be complete until other refugee vessels arrive. Nason, Wardell and Aguilar arrived yesterday and await instructions here. Can be used here on extra work caused by disaster. S. S. President Jefferson carrying only about one hundred refugees to Seattle. U. S. destroyer arrived yesterday and is assisting in local relief. DICKOVER.

Consul Davis reported in another dispatch that Harry and Nellie Hands are safe in Shanghai and that Judge Lobingier and other American court officials of Shanghai who were in Japan are all safe.

American Military Attache Uninjured.

WASHINGTON Sept. 6 (Associated Press).—Another message today from Ambassador Woods reported the safety of the staff of the American Embassy. Consul Kirpassoff and family and Miss Doris Babbitt, he added, were reported killed. The reference to the "family" of Consul Kirjassoff is believed by the State Department to refer only to Mrs. Kirjassoff, as previous reports had said that the two children were safe. Miss Babbitt is believed to be the daughter of the Assistant Commercial Attaché at Tokio.

Ambassador Woods said Major W. C. Crane, language officer at the embassy, and wife had not been heard from, but advices received by the military intelligence section of the army General Staff here said Major Crane had reported their safety.

The War Department also received word today from Lieut. Col. Charles Burnett, Military Attaché at the Tokio embassy, reporting that he was safe and uninjured.

PEKING, Sept. 5 (Delayed—Associated Press).—A Reuter's dispatch from Osaka received here today quoted an Englishman, who arrived at Osaka from

Continued on Page Two.

TOKIO COLLAPSED WITH FIRST SHOCK

Correspondent of Hawaii Shinpo Describes the City as a Living Inferno.

FIRE ENGULFED THOUSANDS

Some Who Escaped Were Crazed—Huge Coast Section Slides Into the Sea.

HONOLULU, Sept. 6 (Associated Press).—No other word but "hell" can depict the scene in Tokio during and after the earthquake, according to the Tokio correspondent of the Hawaii Shimpo, who today sent from Sendai, Japan, an "eye-witness" story of the disaster. No vocabulary, he declared, would suffice to describe it adequately.

"The first quake came at 11:58 A. M. Saturday last," the correspondent said. "It was without warning. Most of the buildings of Tokio collapsed at the first shock. The centre of the quake seemed to be in Tokio and Kanagawa, but it was felt throughout the entire region between Nagoya on the southwest and Aomori on the north, a region comprising virtually the northeasten half of the island of Hondo.

"The earthquake was preceded by a tremendous landslide along the Sagami coast. Fires which followed in the wake of the earthquakes were partially due to the incendiarism of Koreans, who applied torches to fallen buildings.

"With the proclamation of martial law General Fukuda was appointed Emergency Commander of the Tokio area. Admiral Nomaguchi, Commander of the Yokosuka Naval Base, was appointed Commander of the area including Yokohama and Yokosuka.

"Tokio a Living Hell."

"Among the known dead are Baron Y. Matsuoka, member of the Privy Council; Baron Y. Sonoda, member of the Imperial Council.

"After the earthquake Tokio was a living hell. Crazed, horrified refugees stormed the parks to escape the flames. Those who were too slow or too weak from exhaustion and excitement were soon overtaken by the flames, which engulfed them. The fire spread with remarkable rapidity.

"In the chaos and pandemonium children were torn from their parents and wives from their husbands. The surviving populace ran wildly about, helter-skelter, their screeching mingled with the crackling of mountainous flames, explosions and other thunderous noises.

"In a short time thousands of bodies were strewn about the streets. The Imperial gardens and the military barracks throughout the city were opened to refugees. The Cabinet appropriated 9,500,000 yen for relief."

The correspondent said he reached Sendai only after a series of indescribable adventures.

STEEL BUILDINGS STAND PROOF AGAINST SHOCK

Open Plaza at Tokio Railway Station Saves Skyscraper District From the Flames.

LONDON, Sept. 6 (Associated Press).—The appalling nature of the Japanese earthquake, fire and tidal wave, with the greatest loss of life and property of any similar catastrophe in modern times, continues to be told by meagre and unconnected press dispatches and private messages from foreign residents and tourists who survived the holocaust.

But Europe still awaits the graphic story of how the earth shook to pieces and then consumed in flames Japan's capital and scores of towns around Tokio Bay, including the great commercial port of Yokohama.

The loss of life is estimated at such varying figures, in some cases running into hundreds of thousands, that any certainty as to the casualties is impossible while communications with the devastated districts remain as they are.

On the whole, the news received today is of a more hopeful nature than any since the disaster, one authoritative message from a British naval official at Yokohama placing the deaths of foreigners in the port at seventy. Even this number of dead, which is small as compared with first reports, is enormous for a foreign colony of a few thousand and indicates that the loss of life among the native population may reach the highest reported figures.

The only official estimate is based on Home Office information from Tokio that the loss of life there was 20,000. But Yokohama is known to have suffered much more severely than the capital city, and the Home Office figures

Continued on Page Two.

TOKIO RISING FROM ASHES

Army Restores Roads and Telegraphs—Starts Building 12,000 Huts.

HUNGER LINES 2 MILES LONG

People Wait for One Rice Ball Each—Crazed Parents Seek Children.

TOKIO DEAD PUT AT 30,000

Home Office Estimates Injured at 100,000 and 350,000 Homeless in Capital.

Copyright, 1923, in the United States and Canada by The New York Times Company; in Great Britain by The London Times.
Special Cable to THE NEW YORK TIMES.

Dispatch From the Osaka Office of the Japanese Newspaper Asahi, by Courtesy of Its Proprietors.

OSAKA, Japan, Sept. 6.—Parties of doctors and nurses from neighboring cities have been organized and relief work has begun in Tokio and Yokohama. Refugees are now leaving the two cities in increasing numbers by rail and water. The first batch to reach Osaka arrived today.

Army engineers and communication and transport troops from various divisions are making every effort to restore communications and traffic. This evening two telegraphic lines between Tokio and Osaka were restored.

Traffic is improving and details of the situation in Tokio and Yokohama are beginning to come through more clearly. The Tokio-Yokohama line has been restored, but restoration of the Tokio-Gotemba line will take three months.

One Piece of Rice Ball a Ration.

Order is gradually being restored, but shelter, provisions, clothing, carts and trucks are extremely scarce. Troops are concentrated in and around the cities and strict precautions are taken against outbreaks of lawlessness.

About half a million refugees are encamped around the Imperial Palace. The refugees wait for many hours in a line two miles long to get one piece of rice ball each.

Parents Seek Lost Children

Parents wander about the streets calling the names of their lost children, or carrying placards with the names of the lost written on them.

Troops are hard at work constructing huts, of which the Government has decided to put up 12,000, and supplying provisions and clothing. Profiteering is severely punished when detected, but enormously high prices are often paid for food. The stock of rice is increasing with relief shipments, and refugees camped in the streets are getting their first supply of rice.

There is great shortage of gasoline, and motor traffic has almost ceased. The authorities are commandeering fuel.

It has been decided to extend martial law to the Saitama and Shiba prefectures and to open the banks as soon as possible under military guard.

The Emperor and Empress are receiving information of the disaster daily at the Imperial villa at Nikko, both through wireless messages and through despatches brought by court officials by motor car, but it is thought that they may go to Tokio as soon as traffic is restored.

It is rumored that the Prince Regent may move to Karuizawa or Kyoto, but so far he has remained in Tokio at the Akasaka detached palace and it is understood he will continue to stay there for the present.

Financial Collapse Unlikely.

Fears of financial collapse, at first entertained, have not been borne out. The authorities are considering the declaration of a partial moratorium, but the Bank of Japan and other banks will continue to make payments.

Owing to the total destruction of Yokohama business men at Kobe have begun to telegraph to various countries that they will keep ships

McKenzies Say Baby Left in Day Nursery May Be Their Lost Lillian, Stolen Aug. 18

A baby left yesterday at the Gardner Sunshine Day Nursery, 562 Herkimer Street, Brooklyn, by a young woman who gave a fictitious address and did not call for the child led the police to believe that the baby might be Lillian McKenzie, stolen on Aug. 18. The father was called at midnight, but was unable to say positively whether or not the child was Lillian. He asked that his wife be sent for, and she arrived at 1:30 this morning at the Atlantic Avenue Police Station, where the baby had been taken to await identification by the parents.

When Mrs. McKenzie first looked at the child she shook her head and said: "I don't think this baby is my Lillian. Mr. baby's skin was lighter." Then Mrs. McKenzie took off the baby's few garments and looked it over carefully from head to foot, holding it under an electric light.

"Well, I don't know what to think," she said. "As my husband insists, there is a strong resemblance to Lillian in this child's face and body, but somehow I feel confused. It's such a long time since I last saw my little daughter, I am puzzled."

After discussing points of resemblance with her husband, she said:

"I'm becoming more and more convinced that this child is Lillian. But there is one thing that I can do that will aid me to establish that fact to my satisfaction. That is to have the doctor who brought my child into the world and who prescribed the special diet for her when she was ill to see this baby."

Mrs. McKenzie said that the physician was Dr. D. D. Stalwell of 175 East Seventy-ninth Street. She said that Dr. Stalwell was an attending physician at St. Mary's Dispensary and Hospital in West Thirty-fourth Street, near Ninth Avenue, and that the child had been under his care up to the time it was kidnapped. The police immediately got in touch with Dr. Stalwell and asked him to come immediately to the station.

Dr. Stalwell told the police that it would be useless for him to come as he could not positively identify the child. With his assistant, Dr. F. F. Pettingill, who was present when the baby was born, Dr. Stalwell will examine the child today at the Kings County Hospital.

TAKE BELL-ANS AFTER MEALS. Gives Amazing Benefit. Start Today.—Advt.

Orders Craig's Arrest in Hirshfield Quiz; Controller Reported Away on a Vacation

Supreme Court Justice Edward J. McGoldrick late yesterday signed an order for body attachment calling for the arrest of Controller Charles L. Craig. The papers, calling for the arrest of the Controller and his presentment before Commissioner of Accounts David Hirshfield, were given by a representative of the city's law department to Sheriff Percival E. Nagle, who was entrusted with the job of locating the city's chief financial officer and taking him into custody.

The Controller's failure to appear and answer questions in connection with Hirshfield's inquiry into the affairs of the Department of Finance, which the Controller said was instigated by the Mayor, is responsible for yesterday's action. At the Controller's office it was said he was on a vacation and would not return to the city before Sept. 10.

Mahleam for Dandruff. Sold on money-back guarantee. All Terminal Barber Shops.—Advt.

and cargoes consigned to Yokohama and Tokio at Kobe.

Damage to the telephone system is estimated at 300,000,000 yen ($150,000,000), and it will take six months or even a year to restore the system completely.

A thousand tram cars have been burned.

The American destroyer 211 arrived at Kobe this afternoon and the commander is consulting with the Kobe authorities as to the measures of relief. This is the first foreign warship to arrive in Japan since the disaster.

Crude oil tanks at Yokosuka, Kokohama and Tsurumi are still burning and may burn for a week or more.

Mr. Watanabo, Mayor of Yokohama, and Mr. Yomuchi, Chief of the Custom House, are still missing, as is also Admiral Nomagueni, who was in command at the Yokosuka naval station.

One thousand Yokohama policemen are missing.

The American ship City of Spokane, with 6,000 tons of wheat for relief of the food situation, left Kobe today for Yokohama.

Talk of Ten Days' Moratorium.

NAGASAKI, Sept. 6 (Associated Press).—The Japanese Finance Minister probably will declare a ten days' moratorium, according to advices from Tokio.

The banks, however, will continue to permit withdrawals, these to be in sums not exceeding 100 yen each.

About half of the army has been mobilized to assist in relief and reconstruction work and to keep peace and order, while the entire navy is engaged in the transportation of foodstuffs and building material. A relief fund totaling millions of yen has been raised, and the residences of the wealthy are to be thrown open as shelters for the homeless. Army engineers have been charged with the task of building barracks in the open spaces in front of the main palace and in the Shinjyuku imperial gardens in Tokio.

The Cabinet at its meeting yesterday is reported to have decided to concentrate 15,000 Koreans in the Narashino military barracks. Military guards are protecting the banks.

Tokio is still without newspapers, but news dispatches received at Osaka from other points are being sent to Tokio by military airplane. A Reuter correspondent who arrived at Osaka today said that, while many of the reports regarding the earthquake appearing in the Osaka newspapers were unavoidably inaccurate, one thing was certain, namely, that the extreme suffering of Tokio's inhabitants could not be overstated.

The first public utterance of Premier Yamamoto, sent broadcast by wireless, appeals to the people of Japan to unite in the trying hours through which they are passing and make a supreme effort to relieve the sufferers from the earthquake and hasten the work of reconstruction.

Business Sections Levelled.

Copyright, 1923, by The New York Times Company. By Wireless to THE NEW YORK TIMES.

IWAKI WIRELESS STATION, Japan, Sept. 6.—The food situation in the devastated area is acute. Three hundred thousand houses have been destroyed in Tokio and there have been thousands of casualties. The business section of the capital has been destroyed, the population is living in the streets and sleeping in the open.

Yokohama has been levelled to the ground. The death toll there is unknown.

Tokio Dead and Injured 150,000.

IWAKI, Japan, Sept. 6 (By Radio Corporation to the Associated Press).—The Japanese home office today took the first steps toward attempting to clear up confusion, and speculation regarding the actual number of dead and injured in the earthquake and fire at Tokio, when it announced 30,000 were dead, 100,000 injured and 350,000 homeless.

A courier, returning today from Tokio, described the disaster there as unspeakable. The city, he said, was three-fourths burned.

On ponds in the parks he found charred, unidentified bodies floating "like fishes." Within a certain area all things had been reduced to ashes except iron frames and brick pillars.

The burned wrecks of street cars and automobiles clogged the streets. The sufferers were gathered in public squares and parks, lying under sheets on mats, living on the scanty food supplied by the authorities.

The army was restoring the means of communication. The courier reported that provisions in quantities were expected from the northeastern and northwestern regions within a few days.

The entire country along which he passed was contributing to the relief fund.

Damage southwest of Tokio is summed up by reports today as follows:

Yokohama, annihilated.

Yokosuka, twelve miles across the sea from Yokohama, damaged greatly, to an extent unknown. Population 100,000 or more.

Kamakura, thirty miles from Tokio, collapsed, mostly burned; all villas about Hayama, a bathing resort, lost.

Hiratsuka and Ciso, small seashore towns, thirty-eight and forty miles from Tokio, respectively, destroyed.

Kozu, a way station for tourists, spared.

Damage slight west of Mishima.

Principal Banks Reopening.

OSAKA, Sept. 6 (Associated Press).—All the principal banks in Tokio are reopening. The Bank of Japan is virtually intact. The contents of the vault of the Mitsui Bank, including books and important papers, were saved. Likewise the Mitsubishi, Taiwan and Chosen banks and the Industrial Bank of Japan all are in good condition.

The Mitsui and Mitsubishi families, which are among the most wealthy in Japan, each has contributed 5,000,000 yen for the relief of the destitute.

37 New Shocks on Tuesday.

TOKIO, Sept. 5—Delayed (Associated Press).—Twenty-seven new earthquake shocks were felt during Tuesday night, but the authorities today expressed the view that no further destructive ones were likely. Occasional outbreaks of fire lighted up the sky, but they were not dangerous.

Splendid order is being maintained in the affected area. Temporary lighting systems have been established in the parks, where thousands are crowded under rude shelters. The weather remains warm and bright.

Railway communication has been re-established from Omiya westward.

Kobe Filled With Refugees.

Copyright, 1923, by The New York Times Company. Special Cable to THE NEW YORK TIMES.

KOBE, Sept. 5 (Delayed).—Kobe is crowded, every house sheltering refugees. There are many groups of homeless refugees, and anxious watchers line the streets looking for relatives and friends whose arrival they hope for as each refugee ship comes in.

Each extra edition of the newspapers places the number of dead higher. It is admitted that the first estimates were incorrect and that half a million casualties now is considered to be nearer the right figure.

Baron Goto, the new Minister of the Interior, is calling for lumber. He says both Tokio and Yokohama will be rebuilt.

Financiers, the State and the army will work at the rebuilding of roads and railways, which will take at least six months.

Prince Matsukata and five members of the imperial family have been killed. The postponement of the Prince Regent's marriage is regarded as likely.

Burning Oil Overspreads Yokohama.

Copyright, 1923, by The Chicago Tribune Co.

KOBE, Sept. 6.—The destruction of Yokohama is complete and terrifying. The fury of the quake smashed the subterranean tanks on the hillside above the naval station and half a million tons of oil went sweeping through the demolished town, catching fire and becoming a river of flames, from which thousands were unable to escape. The burning oil overspread the harbor and terror was supreme.

The destruction of warships is not ascertainable, but no warship reached Yokohama until late Sunday night, eighteen hours after the quake, indicating confusion at the naval base.

During the hours of smiting death the continuous explosions of ammunition were punctuated with the mighty blasts of the exploding magazines.

It is reported mountains are falling and roads and tram lines are blocked and towns obliterated. Odawara and Kodzu, two large towns, were flattened. Kamakura was wiped out by fire, quake and a tidal wave twelve feet high.

Four Europeans were killed in the Kaihin Hotel. Trains were thrown from the track on the Kamakura line.

It is reported that the French ambassador was killed at Tokio but the report is unconfirmed.

The Roman Catholic Orphanage at Yokohama, with 160 children and twelve sisters, was crushed.

In Yokohama there are ghastly sights on every hand. Many hundreds, apparently gassed, lie is grotesque attitude. An eye-witness describes the streets as jammed with Japanese on their knees calling upon Buddha.

When the ground fell the underwaters were forced out, flooding the streets in a few minutes, many drowning in the mud.

HONGKONG RUSHES FOOD TO JAPANESE

City Council Votes $250,000 for Relief and Citizens and Foreigners Act to Aid Sufferers.

HONGKONG, Sept. 6 (Associated Press).—The President Grant is sailing for Japan today with a cargo of frozen meat. There has been difficulty in obtaining adequate refrigerator space which prevents a larger supply of meat going on the liner.

The Hongkong Council today appropriated $250,000 for Japanese relief. One company has offered the International Relief Committee operating in Kobe 80,000 pounds of beef.

The British man-of-war Ambrose also is sailing for Japan carrying full equipment as a hospital ship and material for a field hospital.

A relief meeting under the auspices of the Hongkong General Chamber of Commerce, the Chinese Chamber of Commerce and representatives of the American and Japanese committees here took a number of steps today for alleviation of the suffering in Japan.

The committee decided to arrange for interception of several cargoes of flour and tinned provisions now on their way here from the United States, in order to afford speedy relief for the food situation, which has been reported as serious, and as an immediate step for relief to divert a cargo of flour due to reach Kobe Saturday to Yokohama. Arrangements were made to send medical aid and hospital stores and equipment.

Plans for sending the former Pacific Mail steamer China to Japan for use as a hospital ship were discussed and if suitable arrangements can be made that will be done.

Shipping companies, insurance houses with marine connections and Chinese commission houses are donating their services to carry out the relief program.

PEKING, Sept. 6.—General Tsao-Kun, war lord in the province of Chi-Li, who already had donated $50,000 to the Japanese earthquake sufferers, has subscribed $10,000 for the relief of Chinese residents in Japan and $10,000 for Chinese students there.

Copyright, 1923, by The New York Times Company.

SHANGHAI, Sept. 5.—The first relief detachment from Shanghai for Japan will leave here Sept. 7. The expedition will consist of four doctors and twelve nurses and is being sent under the auspices of the American Association of China and the American Red Cross. Approximately $100,000 has already been raised here, which is to be used for the purchase of rice and other foodstuffs for refugees.

Practically all the Japanese ships in Chinese waters are loading with rice and foodstuffs for Japan.

$60,000 FOR PHILADELPHIA.

138 Banks and Trust Companies Are Asked to Aid Fund for Japan.

PHILADELPHIA, Sept. 6.—Philadelphia's relief fund for earthquake sufferers in Japan tonight totaled nearly $60,000. The city's quota is $350,000.

The Red Cross Chapter here has asked 138 banks and trust companies to receive contributions to the relief fund, and has requested the principal stores and business establishments to open booths for the receipt of contributions.

SILK TRADE HERE IS MORE HOPEFUL

Sources of Production in Japan Now Thought to Have Escaped Destruction.

RAW STOCKS AVAILABLE

China and Italy May Furnish Supplies for Emergency—Action on Contract Deliveries.

While the advices received from Japan were still meagre and inconclusive, a more hopeful view of the situation was quite generally taken in the silk trade yesterday. This was despite the fact that hope seemed generally abandoned that the raw silk stocks held in Yokohama were unharmed. A cable received from Kobe by H. L. Gwalter & Co., silk importers, contained the statement that 40,000 piculs (bales) held there were totally destroyed. Of this amount, it is estimated that 25,000 bales were destined for shipment here, the equivalent of about one month's supply.

The more optimistic feeling was apparently based on the belief that the sources of production were unharmed, and that in the emergency there would be raw silk stocks available from China and Italy, as well as the artificial fibre product.

Further action concerning deliveries on contract was taken yesterday by another branch of the trade, following the five-day suspension of trading and allotment of 50 per cent. of orders for September delivery by the raw silk importers on the preceding day. The thrown silk dealers, who handle silk in an intermediary manufacturing stage, conferred at the Manhattan Club and unanimously decided that deliveries due under contract this month will be made periodically, as far as possible, on the basis of individual contracts, taking into consideration each customer's needs. Deliveries after September will be dependent entirely upon the raw silk situation.

The meeting was attended by representatives of John Dunlop's Sons, Inc.; Oscar Heineman Corporation, Universal Industrial Silk Corporation, Salembier & Villate, Inc.; Kahn & Feldman, Inc.; William Ryle & Co., Ludwig Littauer & Co., Russell Murray & Co., General Silk Importing Company, Inc.; A. P. Villa & Brothers, Inc.; F. A. Straus & Co., and the Berlet Silk Corporation. Another meeting will be held as the situation develops.

A few spot sales of Japanese silk were again reported by brokers here, although the quantities were small. One lot was offered at $12 per pound, which represents a 50 per cent. advance over the ceiling prices quoted last week. Interest in Italian and Chinese silks was reported to be growing, and $11 per pound was quoted here for the former, while for Chinese grades for shipment to December the market was said to be on the basis of $10 per pound. Every effort is being made to check speculation.

Charles Cheney, Treasurer of Cheney Brothers, said yesterday that the amount of raw silk probably destroyed could be spared without seriously disorganizing the business. "If its loss had not been accompanied by the destruction of the machinery of trade, it could be viewed with complacency," he said. "My belief is that most American manufacturers have from one to two month's supply of material on hand or in sight, and that there is in the warehouses in New York almost enough for another month's run.

"Probably the smaller houses are not so well supplied and it may not be far from wrong to state that there is somewhere between six weeks and two months supply available for the needs of American industry. Undoubtedly supplies can be materially increased by purchases from Shanghai, Canton and Italy and it is hoped that we shall through these sources be able to tide over a period of, say, three to four months, by which time fresh supplies could be looked for from Japan."

In the opinion of James A. Goldsmith, President of the Silk Association of America, the destruction of the warehouses in Yokohama and the total demoralization of the machinery of trade such as Government inspection, warehousing and financing represent the worst aspects of the situation. "I do not believe that the sources of production in Japan have been greatly disturbed," he said yesterday, "and from what we know of the disaster I do not think that more than 15 per cent. of the filatures were in the destroyed territory. If the sources of production are intact the flow of raw silk will soon be resumed. I have every reason to believe that the industry as a whole will weather this situation very nicely."

The selling of silk goods continues on a very limited scale, and manufacturers say that this will continue until the situation as to raw stock clears.

LONDON, Sept. 6 (Associated Press)—Thirty per cent. of the cotton spindles of Japan are unable to operate and the output is suffering accordingly, says a dispatch from Kobe received today by the Japanese Consignments Company.

KOREAN RIOTS REPORTED.

Moscow Hears of Street Fighting in Tokio—Denial by Japanese.

MOSCOW, Sept. 6 (Associated Press).—Dispatches received today from Harbin and Peking say that the Korean revolutionary elements in Japan are taking advantage of the catastrophe and have started armed uprisings in Tokia, where there is fighting in the streets.

Although he announced that martial law would be maintained until looting and plundering stopped, General Fukuda, in command of Tokio, denied last night that there were any acts of violence by Koreans, and he deprecated reports of a revolution by them.

Rush Order for Kerosene to Japan.

A rush order for 150,000 ten-gallon cans of kerosene oil for Japan was received yesterday by the Tide Water Oil Company of Bayonne, and a special force of men was at work to fill the order. It is expected to ship the oil on the steamer Stanley, Sept. 15.

PUT EPISCOPAL LOSS IN TOKIO AT MILLION

Cable Reports Total Destruction of Institutions—All Missionaries Said to Be Safe.

All the institutions maintained in Tokio by the American Protestant Episcopal Church have been totally destroyed. The loss is estimated at $1,000,000. All the Episcopal missionaries were reported to be safe.

"All gone but faith in God," the Right Rev. John McKim, American Protestant Episcopal Bishop of Tokio, declared in a code cablegram received yesterday at 10 A. M., at the Church Missions House, 281 Fourth Avenue. The message, sent from Kobe, was transmitted through the State Department to the Department of Missions of the National Council of the Episcopal Church here. The Episcopal Church's greatest loss was St. Luke's International Hospital. A statement issued by the Department of Missions yesterday said:

"From the Bishop's cablegram, it is clear that the following buildings have been destroyed:

"St. Paul's Middle School, capacity, 500 boys; St. Margaret's School, capacity, 300 girls; Holy Trinity Cathedral; the old building of St. Luke's Hospital, together with the foundations of the new hospital, the erection of which was to have begun this month; All Saints' Church, Christ Church, St. John's Church, True Light Church, Church of the Love of God, Grace Church, St. Timothy's Church; the Bishop's house and about twelve or fifteen other residences.

A cablegram was sent to Bishop McKim authorizing him to draw upon the treasury of the council for $25,000 to meet emergencies.

Telegrams were sent to bishops and other leading members of the Episcopal clergy throughout the country. One of the first to be notified was Bishop Thomas F. Gailor, President of the Council, who is at the University of the South Sewanee, Tenn. He is expected to leave for New York immediately.

"Bishop McKim reports that the Tsukiji section of the city, in which most of the institutional work of his mission was located, has been totally destroyed," the statement further said. "All the missionaries are saved."

"The Episcopal churches used by the Japanese throughout the city have been burned. The Theological Seminary, situated about eleven miles from Tsukiji, is partly destroyed.

A preliminary estimate of the loss indicates that at least $1,000,000 will be required to replace destroyed buildings. The Japanese Christians and missionaries are in great need of food, shelter and clothing.

"As Bishop McKim reports the partial destruction of the Central Theological Seminary across the street from St. Paul's University, it is possible that its new buildings, which were opened in 1918, have gone down in the general wreck."

Dr. Rudolph B. Teusler, superintendent of St. Luke's Hospital, has been in this country for several months, raising additional money for the new building. Dr. Teusler will return to Japan immediately.

St. Luke's was famous throughout the Far East, especially for its work in surgery.

HUGHES URGES PROMPT RELIEF TO JAPANESE

Stresses Historic Friendship Between Two Peoples, Cemented at Washington Conference.

Special to The New York Times.

WASHINGTON, Sept. 6.—Secretary of State Hughes upon his return today issued the following statement, expressing the hope that the American people will be prompt and generous in giving relief to Japan:

"The American people have been inexpressibly shocked at the terrible disaster suffered in Japan. We have already given voice to our deep sympathy and we shall be prompt and generous in prompt and urgent relief measures.

"The historic friendship between the two peoples was cemented at the Washington conference, and the noble attitude of the distinguished representatives of the Japanese Government at that conference can never be forgotten. There is a universal desire among us not only to express our grief at this appalling tragedy but to lend in every way a helping hand to our friends who are so sorely afflicted."

CANADIANS SHIP FOOD.

Empress of Russia Carries Supplies for Japanese Survivors.

OTTAWA, Ontario, Sept. 6.—The Canadian Government is rushing relief to stricken Japan. All available space on the Empress of Russia, which sails from Vancouver for Japan today, will be filled up with emergency food supplies for the survivors of the disastrous earthquake and fires.

VANCOUVER, B. C., Sept. 6.—The Ministry of Mines and Forests has offered the Japanese people timber for rebuilding, it was announced today. K. Gamyo, Japanese Consul General here, acknowledged the offer gratefully and cabled his government for instructions.

Middletown and Goshen Start Funds.

Special to The New York Times.

MIDDLETOWN, N. Y., Sept. 6.—This city and the town of Goshen have commenced to raise funds in aid of the Japanese sufferers through the Red Cross, and it is expected that a large sum will be realized.

PREMIER REPORTS 14 BIG TOWNS GONE

Two-Thirds of Tokio Is Devastated, He Informs the Japanese Embassies.

ALL SHONAN COAST IN RUINS

Hundreds of Miles of Railway May Have Disappeared, Agents Here Say.

The Japanese Consulate General, 165 Broadway, made public yesterday the first official communication which has been received in this country from Japan since the earthquake, fire and tidal wave. It was dated at Osaka, 400 miles south of Tokio, and first went to the Japanese Embassy at Washington, which immediately forwarded a transcript to the New York consulate.

The Washington embassy said in the telegram that after the earthquake communications between the embassy and the Foreign Office had been destroyed, so that it had been inquiring by cable of the Governor of Osaka. On Sept. 5 the office said it received the first official report of the catastrophe.

Of the fifteen wards in Tokio, the message said, six were damaged, these including all of the business district, which suffered most. The wards in the damaged district of Tokio are: Honjo, Fukagawa, Asakusa, Kanada, Nyhonbasahi and Kyobashi. The wards of Kotsuya, Shiba, Ushigone and part of Koishikawa remain intact.

The offices of the Ministry of Home Affairs, Ministry of Finance, Ministry of Education, Ministry of Railways, the Metropolitan Police Headquarters, the Imperial Theatre, the Yurakuza Theatre, the Military Arsenal and the Takanawa Palace were all destroyed by fire.

The casualties in Tokio (dead and injured) are estimated at 150,000, and it is estimated that 200,000 houses were burned.

In Yokohama the fire followed a tidal wave and the city was almost completely burned. The casualties are estimated at 160,000. People are suffering severely from the lack of provisions and water. Relief supplies are being rushed from all of the districts of Japan which were unaffected.

The Emperor and the Empress and the Prince Regent are safe.

Both Tokio and Yokohama are under martial law, and strict caution is being taken for the maintenance of order.

The Embassy's Message.

The Japanese Embassy at Washington received its official communication from Count Yamamoto, Premier and Foreign Minister of Japan, at 6 o'clock this morning and it was relayed to the consulate here. The communication states:

"Earthquake broke out at noon, September 1, of tremendous proportions, the biggest since the period between 1854 and 1859. Water system is wrecked. Fire broke out. It extends from Tokio as far as the Shonan district, including Yokohama, Yokosuka and Kamakura. There is heavy damage in Tokio. The Imperial Palace and Yamanote are fortunately safe. (It was explained that Yamanote is a hill in the suburbs of Tokio.)

"Two-thirds of the whole city was practically entirely destroyed.

"I regret to report that the British, American, French and Italian embassies and the Chinese Legation were burned out.

"In Yokohama and Kamakura it seems to have done tremendous damage. The Government is endeavoring to face this catastrophe."

The message came by wireless from the big station at Iwaki, 150 miles from Tokio.

While the message was not received in the United States until this morning, the consulate here is inclined to believe it was started shortly after the disaster occurred and has been delayed in transmission.

From 500 to 600 miles of railway tracks, forming a network through the heart of Japan, probably were in the area affected by the earthquake, it is believed by officials of the New York Bureau of the Japanese Government Railways. They have received no news of the extent of the damage.

Three of the six railway divisions of Japan are believed to have been affected. The entire Tokio division and parts of the Nagoya and Sendai divisions are included in the area affected.

In the mountainous district between Yokohama and Shizuoka, around Mount Hakone, Fuji and Lake Ashi, were many bridges and tunnels. Early completion of repairs to the railway system will depend on the amount of damage suffered in this district, it was said.

Two-Thirds of Tokio Devastated.

LONDON, Sept. 6 (Associated Press).—Tremendous damage has been done by the earthquake all over the district between Tokio and the so-called Shonan district, says the first official statement on the disaster made at the Japanese Embassy here today.

This statement includes all the sea coast districts of Sagami Bay.

The statement, based on direct advices from the Foreign Office in Tokio, said in part:

"On Sept. 1 at noon there occurred the greatest earthquake Japan has experienced since that of sixty-nine years ago, with the collapse of the waterworks and a fire which broke out.

"Tremendous damage has been done all over the district between Tokio and the so-called Shonan district, which included all the sea coast district of Sagami Bay.

"In Tokio, although the Imperial Palace and Yamanote districts have fortunately escaped damage, about two-thirds of the entire city has been totally devastated.

"The damage appears to be very great also in Yokohama and Kamakura.

"The Government is making every effort to bring about relief by great measures.

"It was reported that almost complete destruction had overtaken, among other towns, Yokosuka, Kamakura, Odawara, Koyama, Totsmbu, Mishima, Atami, Ito, Shimoda, Chiba, Hachioji, Karaguchi and Kofu.

"In Tokio fire broke out in forty or fifty places simultaneously as a result of the earthquake. It appears that the ward district of Yamanote escaped destruction to a large extent, but the whole downtown district between Senju and Shinagawa, especially Hongo, Fukagawa, Shitaya, Nihonbashi and Kyobashi wards, were almost completely devastated.

"The principal buildings destroyed in Tokio include the residence of Princes Fushimi, Higashi-Fushimi, Kacho and Arisugawa; the building of the Ministry of the Imperial Household and the famous bridge at the entrance to the Imperial Palace.

"Other buildings destroyed included three of the largest department stores, Mitsukoshi, Shirokiya and Matsuzakaya, and the Hongauji Temples in Tsukiji and Asakusa.

"The twelve-story tower called Junikai was destroyed, as were the Imperial Museum, the Uyeno Railroad Station, the Meguro Powder Magazine, the Russian Church of St. Nicholas, the Imperial University building, the Higher Normal School for Women, the military academy and the military preparatory school.

"The Peers' School, including both the boys' and girls' buildings, and all the newspapers except the Nichi Nichi and Hochi were wiped out.

"In the Marunouchi district, where many government and modern business structures were located, nearly all, including the foreign offices, were damaged. But the Supreme Court, the Ministry of Justice, the Ministry of Marine, the House of Representatives, the Tokio Prefectural offices, the Imperial Hotel and the Tokio Station Hotel practically escaped damage."

MISSIONS IN JAPAN MAY BE UNIFIED

Protestant Foreign Council Backs Red Cross Drive—Estimate Y. M. C. A. Loss $1,000,000.

As a result of the Japanese earthquake, all of the Protestant foreign mission boards maintaining separate work in Japan may be supplanted by unified efforts to Christianize the island empire, with all sectarianism eliminated.

Preliminary action to this effect was taken yesterday at 25 Madison Avenue at a special meeting of the Executive Committee of the Foreign Missions' Council of the United States and Canada. The special name of the executive committee is the Committee on Reference and Council.

There were forty-five secretaries and other officers of foreign mission boards present, representing every large American Protestant denomination which carries on work in Japan.

These officials gathered from New York, Boston, Washington, Baltimore and Philadelphia in answer to a hurry-call from the Rev. William I. Chamberlain, corresponding secretary of the Board of Foreign Missions of the Reformed Church in America, who is chairman of the committee.

It was a closed meeting, and the name of the mover of the resolution looking toward doing away with all over-lapping in Japanese Christianizing enterprises was withheld.

It was decided to send back to Japan immediately all American missionaries now in this country on furlough. Many telegrams have been received from these missionaries asking that they be allowed to return. They pointed out that knowing the language and being familiar with the work they would be able to be of great help in such a crisis. Among those who will leave at once is the Rev. Albert Oltmans, who has been in Grand Rapids, Mich., on a vacation.

The committee voted to postpone the sailing of the new missionaries under appointment, many of whom were about to start. One reason for this is that the School of Languages in Tokio, which all the American missionaries attend for the first two years, is believed to have been destroyed.

The committee decided to recommend that the respective denominations urge their congregations "to stand solidly back of President Coolidge" in contributing to the American Red Cross fund for immediate relief in Japan, and then to be ready for a second appeal later for special funds to rebuild the ruined institutions.

A committee appointed by Dr. Chamberlain left for Washington to confer with the American Red Cross as to the best way in which the mission boards can co-operate with the Red Cross. This committee will return today to report.

Dr. John R. Mott, general secretary of the International Committee of the Y. M. C. A., announced the complete loss of the four Y. M. C. A. buildings in Tokio and the one in Yokohama. He said the Y. M. C. A. loss was about $1,000,000, but that so far as known none of the secretaries was killed.

It was announced that the Y. W. C. A. centres in Tokio and Yokohama were destroyed, but that all their workers were safe.

JAPANESE BONDS RECOVER.

Mellon Believes If Nation Seeks Loan It Will Be Privately.

If Japan requires a loan to help her rebuild her devastated area it is believed by Andrew W. Mellon, Secretary of the Treasury, that she will seek it privately and not from the United States Government. The former method, Mr. Mellon indicated in an interview yesterday in Washington, would prove simpler, as a Government loan would require authorization from Congress. Mr. Mellon said he looked for Japan to recover quickly.

The opinion was expressed in the financial district that Japan would need large credits here to finance her purchase of reconstruction materials. It was suggested as likely that this procedure would be followed later by a long term loan.

There was fairly sharp recovery in prices of Japanese securities in the bond market yesterday. The advance was accepted in many quarters to reflect a better sentiment with respect to Japan's ability to meet her obligations, and talk of a possible moratorium in interest payments largely disappeared.

The Japanese Government 4 per cent. bonds advanced 1¾ points net, and the two series of 4½ per cent. bonds moved up 1 and ¾ point respectively for the first and second series. These advances wiped out a substantial part of the loss sustained on Tuesday and Wednesday. City of Tokio 5 per cent. bonds advanced 1¼ points, but this advance effected a recovery of only a small fraction of the loss sustained on Tuesday.

United Kingdom and French Government bonds, which also reacted under weakness imparted to the entire list with the break in Japanese bonds, also shared in yesterday's advance, their gains having been fractional.

An advance of 1½ points took place in Kingdom of Serbs, Croats and Slovenes 8 per cent. bonds, but this movement was attributed to the prospects of a peaceable settlement of the Greco-Italian difficulty rather than to the recovery in Japanese securities.

2 OF STANDARD OIL STAFF DIED IN QUAKE

Child of a Third Employe in Yokohama Also Succumbed, Cable Message Says.

COL. SAMUEL REBER SAFE

Justice Mullan Has No Word of the Fate of Sister and Four Children.

Two members of the staff of the Standard Oil Company in Yokohama and the child of a third employe died from injuries received in the earthquake, according to a brief cable message received yesterday at the Standard Oil offices, 26 Broadway. The message was sent from Kobe.

Mrs. M. J. Robbins, an Englishwoman and a member of the company's executive staff in Japan, is dead as is a junior member of the staff whose name was not sent. The child was the infant son of E. V. Smith, a New Yorker. No mention was made of the fate of Mr. Smith or the other members of his family.

Supreme Court Justice George V. Mullan of the Bronx said that he had received no word from his sister, Mrs. John Martin, wife of a retired naval officer now in business in Yokohama. The Martins have four children, two of them, Mary, 18 years old, and Jean, 11 years old, having been pupils of the French convent on the bluff at Yokohama. This convent was destroyed, dispatches published yesterday reported.

Officials of the Otis Elevator Company have received no word from their representative, Frank E. B. Jordan of this city. Mr. Jordan is said to have been in Yokohama at the time of the disaster.

The Radio Corporation of America has been advised by Colonel Samuel Reber, U. S. A. retired, that he is safe in Japan. He was on a special mission for the Corporation and was not heard from until yesterday. Considerable fear for his safety was felt by relatives and friends in New York since it was known that he was working out of Tokio and Yokohama.

Cable and radio corporations reported no change in the private message situation yesterday. They are still able to get as far as Osaka and Kobe and are attempting to make deliveries from those points by mail.

The General Electric Company reported its employes in Japan, fifteen in number, all safe. The American Express Company heard from three of its Yokohama staff, the cablegram reporting that Mrs. M. McAllister, wife of the manager of the Yokohama branch, had been injured and was about to leave for this country.

The Western Electric Company received a cablegram from Kobe reporting its chief engineer in Tokio, E. V. Reigle, and his family safe. Mr. Reigle is connected with the Nippon Electric Company, an associated concern of the Western Electric. All members of the Japanese staff of the Japan Import and Export Company, 1,116 Broadway, were reported safe.

Mrs. Norman Downes of 62 Saratoga Avenue, Yonkers, was informed of the safety of her daughter, Miss Helen R. Downes, by the China Medical Board of 61 Broadway. Miss Downes is head of the Peking University Medical College a Rockefeller philanthropy, and was on a tour of Japan. Five of her associates at the Peking college, accompanying her on the Japanese trip, were reported safe.

Leighton Peebles of the firm of Frazar & Co., importers and exporters, 30 Church Street, reported himself, wife and daughter, Miss Emily Peebles, as uninjured. They are now en route to San Francisco. Mr. Peebles had been for a year at the Tokio branch of the company. Joseph Knopp, Yokohama representative of the Raymond Concrete Pile Company, 340 Cedar Street, reported himself safe.

The International Committee of the Y. M. C. A. received a cablegram announcing that Dr. and Mrs. Dell E. Yarnell of New York were safe. Dr. Yarnell is in charge of the marine service of the association in Yokohama. No word was received from the association's eleven secretaries elsewhere in Japan.

PLANS TO RAISE $200,000.

General Electric Will Give $100,000 if Employes Give $100,000.

SCHENECTADY, N. Y., Sept. 6.—The General Electric Company announced here today a plan by which it is hoped to raise $200,000 for relief of Japanese earthquake sufferers.

The company allocated among its various plants a quota of $100,000 to be subscribed by employes, and if this amount is raised the company will give another $100,000.

THREE TREMORS IN MANILA.

Shocks Are Attributed to the Japanese Disturbance.

MANILA, Sept. 5 (Associated Press).—Three distinct earthquake shocks were felt here this morning between 8 and 9 o'clock.

The Government observatory stated they were due to distant tremors, probably in Japan.

STEEL BUILDINGS WITHSTAND SHOCK

Continued from Page 1, Column 7.

do not attempt to take into consideration the 100 miles of coast line towns and villages, all in the path of the tidal wave.

All available information shows that Tokio and Yokohama were not totally destroyed, the foreign residential district of the port city, which is on a high bluff overlooking the bay, suffering comparatively little damage, while the residential suburban districts of Tokio also escaped. This would account for the few deaths among the foreigners there, for on Saturday afternoon few would have been in their offices.

Destruction in Fifteen Tokio Wards.

The destruction in Tokio extends over two-thirds of the metropolitan district of fifteen wards, with the low-lying districts completely wiped out. These include the slums of Fukagawa, the industrial section of Honjo, both on the right bank of the Sumida River; Asakusa, famous for its amusement parks; Kyobashi and Nihonbashi, which include most of modern Tokio, where four or five storied department stores and office buildings lined the principal thoroughfare, the Ginza.

This section also includes Tsukiji, in which, before Japan was completely opened to the Western nations, foreigners were compelled to reside. It has recently been occupied principally by missionaries, their schools and hospitals. During the Summer most of the Tsukiji residents are out of the city, but the loss of property there has been heavy.

In other sections of Tokio—Azabu, Shiba, Akasaka, Yotsuya and Ushigome, where the foreigners live in more or less isolated foreign compounds, consisting of a few Western style houses built on small hills, the damage was by fire, which on account of the number of open spaces could be controlled. The foreign embassies and legations were widely scattered throughout the higher districts of Tokio, and a number of them, including the American Embassy, have been destroyed.

The British Foreign Office tonight received its first news from its representatives in Japan in a message reporting that all the Embassy staff were safe, but that the building was uninhabitable, necessitating rebuilding.

Other messages received by the London agents of Japanese companies state that Tokio's "skyscraper" district escaped destruction. It is known as Marunouchi and is located between the Central Railway Station and the Imperial Palace and consists of great blocks of reinforced concrete buildings, which were at first reported to be a mass of ruins. They withstood the shock, and the extensive station plans saved them from the flames. In the Mitsubishi Building, which is one of the structures is temporarily housed the famous Morrison Library, which is awaiting the completion of the permanent library building of the Imperial University.

The fire which swept the eastern and central sections of Tokio after the quake was halted at the railway yards and other open spaces. Thus the Tokio Central Station, many Government buildings and the new Imperial Hotel, a low structure with architectural lines like an Oriental temple and considered by the Chicago architect who planned and built it to be quake-proof, escaped damage.

Japan Facing Future With Courage.

The encouraging tone of direct news from Japan contained in private messages reacted on the London Stock Exchange, where Government securities and Tokio electric stock recovered some of yesterday's losses.

With army divisions converging on the devastated districts for relief work, and the entire navy engaged in relief and the transportation of material for the reconstruction of the city, the Japanese are meeting the disaster with determination and courage.

Refugees continue to flee from the Tokio and Yokohama districts, 840 of them, mostly foreigners, arriving at Kobe on the steamer London Maru.

Kobe is the centre from which worldwide foreign relief work is being directed under an international committee, and the responses for supplies are considered fully adequate to meet the needs. Africa, India, China and Russia, as well as the United States and Great Britain, have taken active measures for immediate aid. Lord Reading headed the Indian subscriptions.

South Africa will dispatch by the first boat 6,000 bags of maize. Hongkong is sending shiploads of meat and money, and even the Chinese War Lord, Tsao Kun, has contributed from his chest and also intends to aid Chinese residents and students in Japan.

Accounts appearing in the Nagasaki and Kobe newspapers of the foreign relief work have created a profound impression on the Japanese public.

The London office of the Nippon Yusen Kaisha (Japanese Steamship company) received a message today from Kobe stating that the Oreori district, between Tokio and Yokohama, escaped both the fire and tidal wave.

It added that Yokohama suffered mostly in the suburbs. Only three of the New York staff in Tokio and Yokohama were missing, the message also said.

73 FOREIGNERS NOW ON CASUALTY LIST

Continued from Page 1, Column 6.

Karuizawa as saying that the latter place was only slightly shaken in the recent earthquake and that there were no casualties there. This means that a thousand or more foreigners are safe.

About forty foreigners were killed when the earthquake destroyed the famous Fuji-Ya Hotel and wiped out the adjacent village of Miyanoshita in the mountainous district of Hakone, according to a Reuter's dispatch from Osaka. There was a volcanic explosion at Kowakidani in the same region.

Kirjasoffs Perish in Fire.

NAGASAMI, Sept. 6 (Associated Press).—The American Consul at Yokohama, Max D. Kirjasoff, who perished with his wife in the disaster, was burned to death after taking refuge in the office of the Governor of Kanagawa, a station on the railway between Yokohama and Tokio. The Governor himself has made public this information, with the statement that it was impossible to rescue them.

SAN FRANCISCO, Sept. 6.—Six residents of San Francisco were killed in the earthquake in Japan, according to messages received here. They were:

Miss Evelyn Mantell, 23, school teacher, daughter of Mr. and Mrs. Emil Mantell of Palo Alto, Cal.

Mrs. H. E. Root, whose husband is Japanese representative of several American steel companies.

E. G. Babbitt, for eight years chief of the Bureau of Domestic and Foreign Commerce of the Department of Commerce in San Francisco. His wife, and two daughters, Jocelyn and Doris. The Babbitt family formerly lived in Boston.

The Captain MacDonald reported killed in Tokio is Captain Mitchell C. MacDonald, retired paymaster of the United States Navy and one of the owners of the Grand Hotel in Tokio. He was well known in naval circles and throughout the Orient.

Relatives here of Dr. David Tennant, a member of the faculty of Bryn Mawr College, who was believed to be in Tokio with Mrs. Tennant at the time of the disaster, received word today that both are safe in Shanghai.

W. W. Campbell, Chief Representative of the Pacific Mail Steamship Company in Japan, and the staff of the company in Yokohama are safe, according to a message received by the company here today from E. M. Wilson, its agent in Kobe.

CHICAGO, Sept. 6.—W. T. Blume, reported in an Associated Press dispatch from Tokio last night as dead in the stricken city, is believed here to have been the manager of the Nippon Electric Company, the Japanese representative of the Western Electric Company. In the Tokio dispatch he was referred to as connected with the General Electric Company but that corporation had no representative of that name in Japan.

NEW HAVEN, Sept

$5,000,000 AID FUND LIKELY BY MONDAY

Red Cross Reports the Nation Responding 'With One Will' for Japanese Relief.

NEED OF SPEED IS URGED

Boston Pledges $225,000 in Three Minutes—Chicago Gives $105,000, Detroit $30,000.

Special to The New York Times.

WASHINGTON, Sept. 6.—The Executive Committee of the American Red Cross announced this afternoon that the manner in which the American people are responding to the President's appeal for aid for the Japanese earthquake sufferers warrants the expectation that the $5,250,000 relief fund will be raised by Monday night.

"The American people, North, East, South and West, are responding with one will to the appeal of the Red Cross to contribute a minimum of $5,000,000 by Monday," says a statement issued tonight by the Red Cross. "States, cities, townships, commercial, industrial and fraternal bodies are organizing to get behind the local Red Cross chapters in raising or exceeding the allotments of the chapters."

The Executive Committee was in session practically all day and was in touch with every section of the country. The shipping and purchasing organization of the American Relief Administration, taken over yesterday by the Red Cross, is functioning, and a shipment of relief supplies totalling more than 300 tons, is being placed on board the liner Taft at San Francisco.

The Chamber of Commerce of Seattle telegraphed that medical supplies valued at $30,000, in addition to food supplies and hospital equipment, were being loaded on the liner Tundarius, while a telegram received during the afternoon from Boston stated that the entire Boston quota of $225,000 had been underwritten in three minutes following a meeting of citizens in the State House. Boston is expected to double its quota.

A report from the Central Division of the Red Cross, which takes in the States of Illinois, Iowa, Michigan, Minnesota, Montana, Nebraska, North and South Dakota, Wisconsin and Wyoming, said that early yesterday it received collections and pledges amounting to $168,000, of which $105,000 had been raised in Chicago, $30,000 in Detroit and $15,000 in St. Paul.

A later report stated that Chicago will probably double its quota of $175,000 and that five men in five minutes accounted for $100,000 at the first meeting held in the office of Mayor Dever.

Mayors throughout the United States are taking the lead in the fund raising in their respective cities.

Gift from Rio de Janeiro.

Americans residing in Rio de Janeiro, members of the Red Cross Chapter there, cabled that they were forwarding a remittance of $500 for the fund.

The American Legion of Iowa pledged $3,000 at once.

Youngstown, Ohio, filled its quota of $15,000 immediately.

Masanao Hanihara, Japanese Ambassador, in a letter to James L. Fieser, acting Chairman of the Red Cross, offered to turn over to the Red Cross emergency fund contributions that are being sent to the Japanese Embassy by those who are eager to show their sympathy in a way that will help most.

"I am receiving many offers from Americans of assistance and direct contributions to the relief funds for the distressed sufferers in Japan, all of which I deeply appreciate," the Ambassador wrote. Some money and checks have already been sent to the Embassy.

"In order to secure an efficient unity of the relief work and avoid possible confusion under the present circumstances, it seems to be best that I should turn over to you these checks or cash as they are received, so that they may be utilized for the designated purpose through your organization. In the Embassy we shall keep a record of these contributions for the purpose of making a report to Japan and for further reference. Further, we will make acknowledgment of receipt of those contributions which come directly to us and tell every and each contributor that this contribution is turned over to your organization."

In a letter to the Ambassador, Mr. Fieser accepted the offer and assured the Ambassador that the American Red Cross esteems it a great privilege to cooperate with the representative of the Japanese Government.

A telegram from the Mayor's Relief Committee of Chicago brought the guarantee of an immediate $100,000 from that committee, of which amount it was explained $25,000 had been subscribed by banks, $15,000 by mail order houses, the same amount by the public utility corporations of the city, $10,000 by the Standard Oil Company, and $10,000 by stores on State Street.

Prominent men throughout the United States eager to see the $5,000,000 Red Cross fund for the earthquake sufferers raised within the next few days, were volunteering today to act as chairmen of local Red Cross efforts to assure quotas at once.

Judge Gary Heads Division.

Judge Elbert H. Gary, President of the United States Steel Corporation, today accepted the chairmanship of the Fund Committee for the Washington Division of the American Red Cross, which takes in the States of Connecticut, Delaware, Indiana, Kentucky, Maryland, New Jersey, New York, Ohio, Pennsylvania, Virginia, West Virginia and the District of Columbia.

Dr. John R. Mott of the Y. M. C. A. informed the Red Cross today that all Y. M. C. A. branches in the United States had been asked to get behind the local chapters so that the $5,000,000 might be obtained in the shortest period. He offered to Acting Chairman Fieser the services of the entire Y. M. C. A. personnel in Japan, which includes twelve American and Canadian secretaries for work under the direction of the Red Cross Committee in Japan.

G. S. Phelps, who transmitted Dr. Mott's offer, said that the Y. M. C. A. would not raise any independent fund for the emergency disaster, but would clear its funds through the Red Cross.

Will H. Hays informed Acting Chairman Fieser by telegram today that he had appealed to all branches of the motion picture industry to give every support to the Red Cross effort, and that exhibitors throughout the United States had been asked to put on the screen of all motion picture theatres reproductions of President Coolidge's appeal for Red Cross funds for the Japanese sufferers.

A check for $5,000 from Lewis Cass Ledyard was transmitted to the Red Cross by Under Secretary of State William Phillips.

The Jewish Welfare Board placed its entire machinery at the disposal of the Red Cross to aid in the collection of the fund. From its New York headquarters the board telegraphed:

"You may absolutely rely upon the co-operation of the Jewish Welfare Board. We are writing to all our constituent societies, consisting of the Young Men's Hebrew Association and the Young Women's Hebrew Association and other Jewish centres, to lend their full co-operation to your local chapters."

Secretary of Commerce Hoover, under whose general supervision the American Relief Administration functioned, was present at today's meeting of the Red Cross Executive Committee. Mr. Hoover stressed the necessity of raising the $5,000,000 fund by Monday, and at the conclusion of the meeting every Red Cross chapter in the country was urged to redouble their efforts to have their quotas ready for transmission to Washington by Monday night.

Working at Top Speed.

Mr. Hoover reported that the relief administration machinery was working at top speed and that relief supplies and medicines were being quickly assembled at Pacific ports for quick transport to Japan. Offices for the purchasing agents of the administration have been opened in the Red Cross building and negotiations involving the purchase of millions of dollars' worth of medical and relief supplies are under way.

Contributions sent direct to the National Red Cross now total more than $170,000. This does not include any of the money contributed through divisional headquarters or chapters. Elihu Root sent a check for $1,000, as did Mrs. Rebecca A. Scarborough of Cincinnati.

Ambassador Woods, in Japan, has sent a dispatch to the State Department suggesting the character of supplies that be sent to Japan:

Tokio (via Iwaki), undated.
Secretary of State, Washington:
Any aid from American people for over one million homeless Japanese should preferably take form of tinned meat, condensed milk, flour, underclothes, galvanized iron sheets and dimensioned timber for one-story shelters. WOODS.

Admiral Anderson, with the Huron and a fleet of destroyers, has arrived at Yokohama. The Sacramento was due to arrive today at Woosung to remain there and relay messages.

300 Americans Taken Off By Warships at Yokohama

TOMIOKA, Japan, Sept. 7 (via Radio Corporation of America to The Associated Press). — Three American destroyers arrived in Yokohama at noon yesterday and took 300 Americans aboard.

FIRST RELIEF STARTS FROM SAN FRANCISCO

The President Taft Sails With 300 Tons of Rice for Refugees—Others Will Follow Soon.

SAN FRANCISCO, Sept. 6.—The Pacific mail liner President Taft departed from here today with a shipment of 300 tons of rice for the Japanese disaster victims. It was the first relief ship to clear from San Francisco. It was necessary to remove other cargo to make way for the rice.

Naval foodstuffs stored on Mare Island, near here, will be used immediately for shipment to Japan in compliance with orders from Secretary of the Navy Denby, officers of the Twelfth Naval District announced here last night.

Secretary Denby's message, addressed to Admiral E. Simpson, said:

"Utilize Mare Island stores of biscuit, salmon and sardines and other supplies, at discretion of commanders. All formalities waived. Rush loading. Report to Navy Department. Purchase medical supplies in open market on Pacific Coast."

Ships in San Francisco Bay under sailing or loading orders are reported as follows:

U. S. Transport Somme, loading medical supplies, blankets and foodstuffs at Fort Mason docks, will sail as soon as loaded.

Arctic, U. S. refrigerator ship, loading fresh meats, vegetables, foodstuffs at Mare Island. Commander Max announced he will sail not later than Sunday night.

U. S. Transport Vega ordered by Secretary Denby to be placed at the service of the San Francisco Chamber of Commerce for relief supplies.

U. S. Transport Capella ordered to make ready to sail on orders for Japanese ports.

Freighters Bearport and Dewey, under orders to load with rice, grain and dried fruits for earliest sailing possible.

Army Transport Cambral, full cargo of supplies, drugs, food and blankets, enroute to Manila, to be diverted to Yokohama from Honolulu.

The transports Meiggs and Merritt are being loaded at Manila, according to local army transport officers.

The United States Shipping Board vessels West Calera, West Hunshaw and West Wahwah will be put inn commission as soon as possible and sent across the Pacific with relief supplies, according to an announcement of W. H. Minor, traffic manager of the board's offices here.

A record cargo of wheat for the year to date was cleared from Portland, Ore., yesterday on the steamer Kobe Maru for Nagoya and Yokohama. It amounted to 391,356 bushels.

The steamers Luise Nielsen and the Dicto, Norwegian vessels, cleared for the Orient from Coos Bay, Ore., yesterday with shipments of lumber after their captains refused to accede to the request of a Japanese relief committee that space be provided for foodstuffs on the boats.

Four of the Japanese steamship lines operating between Portland and other Pacific coast ports and the Orient have placed at the disposal of the Red Cross all available space on their vessels not already contracted for shipment of relief supplies to Japan. They are the Yamashita Company, Mitsui & Co., the K. Line and Suzuki & Co.

TACOMA, Wash., Sept. 6.—The Japanese steamer Manila Maru will sail from here today for Kobe, carrying a hastily gathered consignment of relief material for the stricken district of Japan. The Tacoma Chamber of Commerce has undertaken the task of gathering relief supplies for the Manila Maru and subsequent relief supplies shipments.

HONOLULU, Sept. 6 (Associated Press).—Major General Robert C. Davis, Adjutant General of the United States Army, has ordered Major General Charles P. Summerall, commander of the Hawaiian Department, to hold the transport Cambral at Honolulu until further orders. It is believed the Cambral may be used to send relief supplies to Japan.

MANILA SENDS DOCTORS AND FOOD TO JAPANESE

Army Transport Merritt Sails With 1,000 Tons of Relief Supplies Aboard.

MANILA, Sept. 6 (Associated Press).—The United States Army transport Merritt sailed this morning for Japan with 12 doctors, 60 nurses, 100 enlisted men and 3 Manila newspaper men. She carried more than 1,000 tons of relief supplies.

The transport Meigs is now loading supplies for the earthquake sufferers and probably will sail tonight or tomorrow morning.

£35,000 RAISED IN LONDON.

Subscriptions Are Received to the Lord Mayor's Fund.

LONDON, Sept. 6.—Subscriptions to the Lord Mayor's fund for the relief of earthquake sufferers total £35,000 this afternoon.

The British Consul at Kobe telegraphed today than an International Relief Committee has been formed there to aid victims of the earthquake. He is establishing an official organization for relief of British refugees. He said that no damage had been done in the Kobe and Osaka districts.

Urges Purchase of Flour for Japan.

OMAHA, Neb., Sept. 6.—In a telegram, signed by The Omaha Bee, addressed to President Calvin Coolidge today, the newspaper associates "the dire need of Japan with emergency of the farmers of the grain belt" and urges that an immediate purchase of flour on a large scale be made by the Government for the relief of Japan.

MORE THAN MILLION NEEDED

Continued from Page 1, Column 5.

street solicitation will not be undertaken.

The American Red Cross Japan Relief Committee issued a report of some of the contributions officially listed up to yesterday. This list included only the contributions received at the main office of the New York Trust Company, 100 Broadway. It did not include contributions sent to the New York Chapter of the American Red Cross, 598 Madison Avenue, or to the trust company's two branches, 1 East Fifty-seventh Street and 277 Madison Avenue, which previous announcements had shown to include several large contributions, including $25,000 from the Westinghouse Electric Company, $10,000 from THE NEW YORK TIMES and $5,000 from the firm of Hornblower & Weeks, so that the total shown will be greatly extended. Here is the list:

Partial List of Contributions.

Name of Contributor.	Amount	Name of Contributor.	Amount
Laura Spelman Rockefeller Memorial Fund	$100,000	John Rogers	50
J. D. Rockefeller Jr.	100,000	Mrs. Wm. S. Carter	50
General Electric Co.	100,000	Henry Wollman	50
National City Bank and National City Co.	50,000	Hollander & Bernheimer	50
Kuhn, Loeb & Co.	25,000	J. M. Low	50
J. P. Morgan & Co.	25,000	J. P. Pennington	50
Bankers Trust Co.	16,000	B. W. Pressprich & Co.	50
Equitable Trust Co.	10,000	Robert S. Dennison & Co., Inc.	50
The New York Trust Co.	10,000	C. C. Billings	50
American Locomotive Co.	10,000	John D. Filley	50
F. A. Munsey	10,000	Perley H. Noyes	50
Brown Bros.	7,500	Hunter Wykes	50
E. L. Harkness	5,000	Suburban N. Y. Field Club	27
Anna M. Harkness	5,000	Mr. and Mrs. Edwin Ludlow	25
Manufacturers Trust Co.	5,000	Dr. and Mrs. Geo. H. Semken	25
National Surety Co.	5,000	H. D. Greenwald	25
American Tobacco Co.	5,000	Russell T. Cady	25
Lazard Freres	5,000	Frank C. Eaton	25
G. A. Fuller Co.	5,000	Service Circle, Mrs. W. J. Fleming, Chairman	25
C. A. Coffin	5,000	William Krause	25
Hayden Stone & Co.	5,000	Leopold S. Cohen	25
Blair & Co.	5,000	H. A. Scholle	25
Goldman Sachs & Co.	2,500	E. H. Malone	25
Spencer Trask	2,500	George Vincent	20
Marshall Field	2,500	M. B. Nelson	20
American Beet Sugar Co.	2,000	Frances N. Paris	20
Richard Young Co.	1,000	J. N. Love	20
J. G. White	1,000	Clarence K. Whitehill	15
Geo. Borgfeldt & Co.	1,000	R. G. Powers	15
Wm. Colgate	1,000	Town Topics Financial Bureau	15
Superheater Co.	1,000	A. T. Swords	15
Jeremiah Milbank	1,000	Helen B. Semple	15
The New York World	1,000	Miss H. P. Ward	10
Stein, Hall & Co., Inc.	1,000	F. A. Gross	10
J. Horace Harding	1,000	H. W. Hopkirk	10
J. R. Williston & Co.	1,000	C. A. Ives	10
Carl H. Pforzheimer & Co.	1,000	Earnest Laycock	10
Elizabeth Lowe Smith	1,000	R. F. Schaffner	10
The India House	1,000	Abraham B. Marx	10
H. W. DeForest	1,000	N. Solon	10
P. H. Jennings	500	John Lewis	10
L. C. Gillespie & Son	500	Miss J. Friedlander	10
Wm. Zinsser & Co.	250	Louis T. Reid	10
W. B. Kimhardt	250	Norris Schoolher	10
Rudolph Zinsser	250	Minnie E. Ward	10
Royal Mfgr. Co.	250	E. M. Clarke	10
Allen Wardwell	250	Robert S. Dennison (personal)	10
Gertrude Parsons	200	Miss E. McWilliams	10
Charles E. Beadaux Co.	200	F. B. Taintor	10
Robert B. Honeyman Jr.	200	Sylvester G. Whiton	10
Mrs. Geo. Wm. Knox	120	John C. Priser	10
T. L. Lutkins, Inc.	100	David Levy	10
Neilson Edwards	100	S. E. Carll	10
H. A. Meyers	100	Minne E. Ward	5
Jas. M. Speers	100	Daniel O'Neil	5
Alfred Barth	100	Mary D. Horton	5
Louis B. Ralston	100	Miss C. Anhoff	5
Mrs. Roy. Carruthers	100	Mrs. J. W. Hyde	5
Joseph Jonas	100	A. L. R. Chipman	5
T. Bates & Co.	100	S. M. Ritchcock	5
H. Muehlstein & Co.	100	S. A. Witherbee	5
Paul R. Towne	100	Nathan N. Weil	5
M. W. Fogg	100	Mrs. F. B. Bailey	5
Mr. and Mrs. H. F. Guggenheim	100	Percy H. Whiting	5
Mrs. Jas. Baird	100	M. H. Lockwood	5
B. B. Tregoe	100	Frederick Knight	5
George Leask	100	E. A. Johnson	5
Leonard Hull Smith	100	Mrs. Paul H. Low	5
John S. Sheppard	100	George W. Ganiard	5
C. C. Auchincloss	100	Information Desk (Anonymous)	5
K. Mandell & Co.	100	S. D.	5
Carrie V. Roderick and daughter	75	Mrs. S. F. Hyatt	5
York Safe & Lock Co.	67	Agnes Hanna	5
		Max Jones	5
		G. D. Wolcott	5
		Mr. and Mrs. H. P. Morris	5
		Mrs. Julie Dasant	3
		C. A. Torrence	2
		Anonymous	2
		H. A. Meissner	2
		Anonymous	1
		C. D. Galabert	3
		J. A. Daly	3
		M. A. Stewart	2.50
		Miss H. R. Stewart	2.50
		G. Peabody	2
		C. J. Smith	2
		D. Hansen	2
		Ruth M. White	2
		W. Brownfield	1.50
		J. P. Pfalzraf	1
		A. Harding	1
		I. D. Manley	1
		E. Fuchs	.30
		Total	$549,507.80

Silk Association's List.

The list issued by the Silk Association was as follows:

J. Dunlop's Sons, Inc.	$5,000	M. Ascher Silk Corp.	$1,000
Frederick Victor & Achelis	5,000	Stunzi Sons Silk Co., Inc.	1,000
Salombier & Villato	5,000	Peerless Plush Mfg. Co.	500
Susquehanna Silk Mills	15,000	Hoboken Ribbon Co.	500
McCallum Hosiery Co.	5,000	Empire Silk Co.	500
E. J. Stehli	5,000	Frank & Dugan	500
Fleitman & Co.	5,000	Best & Jacoby	400
Doherty & Wadsworth	3,000	Lincoln Hosiery Corp.	250
L. F. Dommerich & Co.	5,000	Star Ribbon Mfg. Co.	250
Pieris, Buhler & Co., Inc.	5,000	Sussex Print Wks.	250
W. Iselin & Co.	5,000	Read & Lovett Mfg. Co.	250
Corticelli Silk Co.	5,000	J. A. Blum & Son	200
Atwood Machine Co.	3,000	Wm. Brown Co.	100
C. F. Smilie & Co.	2,000	H. A. Rolling, Inc.	50
Vivanti Bros.	1,000	W. E. Good, Inc.	25
J. H. Frederick Silk Mills	1,000	G. W. Morgan	25
Japan Cotton Trading Co., Ltd.	1,000	Barton Throwing Co.	10
A. D. Walker & Co.	1,000	Frank W. Kunze	10
R. Murray & Co.	1,000	Ratsch Throwing Co.	10
Silk Finishing Co. of America	1,000	H. K. H. Silk Co. of New York, Inc.	5,000
J. Kridel Sons & Co.	1,000	R. Rosenthal & Co., Inc.	1,000
M. L. Cohn Co.	1,000	L. & E. Stirn and J. B. Martin	5,000
J. Hand & Sons	1,000	Universal Industrial Corp.	1,000
Viscose Co.	10,000	R. & H. Simon	2,000
J. C. Welwood Corp.	1,000	B. Edmond David	1,000
S. S. Holzman	1,000	Haltenbach & Stephens	1,000
		Total	$119,430

Japan Society Contributions.

The Japan Society, Inc., 25 West Forty-third Street, reported these contributions:

E. H. Gary	$5,000	Howard Elliott	100
Mrs. Jacob H. Schiff	5,000	J. S. Myrick	100
Arthur Curtiss James	5,000	Dr. Max Einhorn	100
International Acceptance Bank, Inc.	5,000	Osaka Shosen Kaisha	100
Elmer A. Sperry	5,000	J. B. Hayward	100
James A. Farrell	1,000	Bashford Dean	100
Hunt, Hill & Betts	1,000	Howard Mansfield	100
Horace Havemeyer	1,000	E. D. Kilburn	100
L. E. Waterman Co.	1,000	M. Hada	50
George D. Pratt	1,000	George C. Scott	50
Submarine Signal Corp.	1,000	C. H. Zehnder	50
Thomas A. Edison	500	Miss Isabella G. Waters	50
Charles S. Doran	500	Casimir de R. Moore	25
General Guy E. Tripp	500	Mrs. Casimir de R. Moore	25
American Beet Sugar Co.	500	Benjamin P. Moore	25
Middleton S. Burrill	500	F. Charles Schwedtman	25
James S. Alexander	250	John J. Cone	25
Noble, Morgan & Scammell	200	Mrs. E. D. L. Herreshoff	25
S. S. Schuyler	100	C. H. Putnam	25
G. R. Parker	100	W. H. Hosking	25
Dwight P. Robinson & Co., Inc.	100	Mrs. Arthur Frank	25
S. E. Ward	100	Floyd W. Mundy	25
Walter Scott	100	Milton Lasser	20
Gilbert G. Thorne	100	Francis D. Bartow	15
W. A. Starrett	100	C. Seton Lindsay	10
Willard V. King	100	W. S. White	10
		S. Ogawa	10
		Dudley James	10
		Henry B. Van Sinderen	10
		Mrs. Annie B. Ellms	5
		Total	$36,000

Chamber of Commerce List.

The fund being raised by the Chamber of Commerce of the State of New York was reported as follows:

Tiffany & Co.	$5,000	Mason, Inc.	300
Foundation Co.	1,000	E. G. Acheson	250
W. & J. Sloane	1,000	Big Store Rty. Cp.	250
T. A. Buckner	500	F. H. Ecker	250
Louis A. Cerf	500	Green, Tweed & Co.	250
Computing-Tabulating-Recording Co.	500	W. J. Matheson	250
Lehn & Fink	500	Mills & Gibb Co.	250
Ridley, Watts & Co.	500	Charles E. Potts	250
Detmer, Bruner &		L. S. Stroock	250
		F. A. Dallett	200
		J. A. MacDonald	200

W. C. Popper & Co.	200	G. T. Wills, Inc.	100
E. C. Cammann	150	B. L. Winchell	100
M. S. Ackerman	100	Anonymous	50
G. D. Barron	100	A. Boskowitz	50
Banca Marmorosch	100	Brown & Shaw	50
Blank & Co.	100	E. G. Foster	50
Bound Brook Woolen Mills	100	H. de B. Parsons	50
F. Butterfield & Co.	100	Joseph M. Price	50
D. L. Ellman & Co.	100	H. C. Turner	50
Frank Gulden	100	Corlies, Macy & Co.	25
L. J. Horowitz	100	Howard Elliott	25
J. W. Jenks	100	A. M. Hyatt	25
W. R. Peters	$100	H. Hobart Porter	25
Jewelers' Circular Pub. Co.	100	William Simmons	25
W. C. Popper	100	T. B. Simpson	25
Sherman & Sons Co.	100	A. C. Walker	25
C. H. Simmons	100	David T. Warden	25
S. B. Thorne	100	Joseph P. Warner	25
Touche, Niven & Co.	100	C. L. Despard	15
Robert Van Iderstine	100	T. H. Blodgett	10
J. E. Eustis	100	James E. Briggs	10
		W. Hunt Hall	10
		Charles Pausner	10
		Truslow & Fulle, Inc.	10
		White Metal Mfg. Co.	10
Received yesterday			$15,200
Previously acknowledged			17,720
Total			$32,950

Brooklyn Makes Quick Response.

Brooklyn made a quick response to the Red Cross appeal and when the last mail was opened at 5 o'clock at the Brooklyn Chapter headquarters, 165 Remsen Street, it was found that $5,173 has been contributed. One night watchman called in person to donate $5 of his $20 weekly salary. The list of contributors to the Red Cross Brooklyn Chapter was:

Frederick Loeser & Co.	1,000	Chas. J. Raliegh	25
Brooklyn Eagle	1,000	Mrs. Lewis Grant	6
Abraham & Straus	500	W. C. Lane Jr.	10
A. I. Namm	500	Arthur B. Benner	10
Mr. and Mrs. Adrian van Sideren	500	Harold Delano	2
William B. Davenport	100	Bertha E. Michel	3
Sidney V. Lowell	25	Chas. C. Meyers	25
Chas. E. Harris	25	Chas. R. Higgins	25
C. A. Prall	25	Alice B. Bigelow	10
Mrs. Foster	25	H. W. Goepel	25
Anonymous	2	Dr. H. A. Gartner	5
Nat'l Licorice Co.	250	A. Robert Williams	1
Champlain Silk Mills	10	Dr. C. McDowell	20
Mrs. Otto Goepel	5	M. M. MacPherson	10
George Moffat	25	Ex-Lieut. A. R. C.	100
Geo. E. Stemmerman	5	F. Minkenbeck	5
H. Waldeck	1	A. H. Hunkenbeck	5
Dr. Wesley T. Boylhart	5	H. W. Woodcock	50
Benj. T. Hock	25	Eleanor S. Hart	5
Mrs. C. Joseloff	5	Eglantine Dunnell	5
Miss Hamilton	1	Edgar J. Phillips	25
Miss Fulton	1	Mary W. Piper	5
Mrs. Thompson	5	George G. Henry	10
W. Hurwitz	5	H. J. Langham	10
Lois M. Owens	12	Ernest Wolf	5
Anonymous	5	C. W. Le Vere	5
Thos. M. E. Cleary	20	M. W. Byers	25
Jessie G. Rich	5	F. W. Hinrichs	25
H. D. Rushmore	5	Crowell Hadden	100
Jos. Reydel Jr.	$10	Rebecca Levine	5
Chas. D. Park	5	Casey Morgan	5
J. L. Roberts	50	Harris Nevin	25
H. L. Roberts	35	A. Cunningham	10
Henry S. Conover	50	S. J. Windvand	2
Earle W. DeMott	5	Flora W. Newman	10
E. V. Collins	2	A. L. Hotchkiss	2
Wm. McCleary	1	James Knox	10
P. E. Twitchell	5	Ethel M. Shrewsbury	5
Annie D. Kyle	100	Mary V. Schultz	5
Charles Kellogg		Charles Braster	5
"A Friend"	100	G. T. Kreppel	10
Mr. & Mrs. Falson	10	H. A. Roth	5
Anonymous	3	W. K. Tengelsen	5
Mrs. J. M. Smith	3	Dr. & Mrs. Heischman	10
L. H. Thompson	5	Mrs. J. Broich	2
		Anonymous	15
		Charles T. Burns	5
Total			$5,173

U. S. Steel Gives $150,000.

The announcement that the United States Steel Corporation had appropriated $150,000 for Japanese relief was made by Judge Elbert H. Gary, Chairman of the Board of Directors. Judge Gary said that the appropriation was made on behalf of the subsidiary companies of the corporation as well as the parent company. The pro-rating of the amount, said Mr. Gary, will be determined later.

E. V. D. Cox, Secretary of the New York Stock Exchange, reported that members, responding to the appeal of Seymour L. Cromwell, President, had thus far contributed $102,850. He said that $25,350 was contributed yesterday. Mr. Cox said that the names of individual contributors were not being given out, as the fund was being turned over at once to the Red Cross local committee.

The $25,000 cabled to Japan by Rodman Wanamaker was sent to Viscount Shibusawa, Baron Sakatani, Viscount Tajiri, Horace B. Coleman and the National Sunday School Association of Japan, at Tokio, and to George D. Swan, Director of Y. M. C. A. work in Kioto. Mr. Wanamaker asked Viscount Shibusawa to act as Director of the relief fund. The Viscount was a warm friend of Mr. Wanamaker's father, the late John Wanamaker, who gave many years ago the Y. M. C. A. Building at Kioto and contributed largely to Y. M. C. A. activities at Tokio.

In addition, Mr. Wanamaker placed at the disposal of the directors of the fund all the facilities of the Wanamaker stores' representatives in Japan, all reported safe yesterday.

John A. Heydler, President of the National Baseball League, announced that a check for $1,000 had been forwarded to the American Red Cross Japan Relief Committee.

"The eight National League club owners and myself," he said, "believe that the league cannot act too promptly and too generously in extending aid to Japan. It is not alone a humane but a personal act. Japan has taken more kindly to baseball than perhaps any other country in the world, excepting Cuba."

Rotarians Send $1,000.

The New York Rotary Club at a luncheon yesterday in the Hotel McAlpin voted an appropriation of $1,000 for the Tokio Rotary Club. The money was cabled to P. Ichinomiya, President of the Tokio Rotarians, through the Yokohama Specie Bank. The funds went to the Osaka Rotary Club with a request that they dispatch it by courier to Yokohama.

The Advertising Club, through its President, H. H. Charles, also appropriated $1,000 and announced that the sum would go to the local Red Cross fund.

The National Council of American Importers and Traders, Inc., representing about 1,000 importers in this city, issued an appeal for its members to contribute.

At a meeting of the Committee of Reference and Counsel of the Foreign Missions Conference of North America, held at 25 Madison Avenue, steps were taken to bring about a concerted campaign of the churches in co-operation with the Red Cross. Forty-five representative churchmen attended the meeting.

Municipal Judge Aaron J. Levy, Grand Master of the Independent Order Brith Abraham, issued an appeal to the 700 lodges of the order with a membership of more than 200,000. He said:

"Especially in moments of great distress and havoc, in the hour of suffering and desolation, there should not be any difference of race or creed. In the earnest spirit of brotherhood and humanity, I am sure that the members of the Independent Order Brith Abraham, the greatest Jewish fraternal organization in the world, will act, and act quickly, to relieve the hungry, the wounded and the homeless. We must give and give as much as we can. As Jews who know the meaning of suffering and torture, who have felt the excruciating agonies of intolerance and massacres and who have appealed to humanity for sympathy and succor, I am sure that we will be in the foremost ranks to help in the relief of those that are destitute and helpless and in stark need in the land that has experienced the greatest disaster in history."

Other Jewish Activities.

The Jewish Welfare Board, national organization of the Y. M. H. A., the Y. W. H. A. and the Jewish Centres, called for the co-operation of its 350 constituent societies in the Red Cross drive in a telegram sent by Supreme Court Justice Irving Lehman.

Commander Evangeline Booth, at a meeting with departmental heads at headquarters, 122 West Fourteenth Street, mapped out a course for the Salvation Army in America to follow in raising its share of the organization's worldwide campaign for $10,000,000 to aid Japan.

General Ballington Booth requested officers, soldiers and adherents of the Volunteers of America throughout the country to assist in raising funds and to turn over the result of their collections to the Red Cross.

The lobbies of the New York hotels will be opened to Red Cross workers for Japanese Relief, as a result of a motion passed by members of the New York City Hotel Men's Association at a meeting at headquarters, 225 Fifth Avenue, yesterday. This abrogates a rule, made after the war, forbidding the soliciting of funds in hotel lobbies. It was also voted to start a fund among the members of the association for Japanese relief.

MUST AID EUROPE, GEN. ALLEN THINKS

Otherwise, He Warns, Economic Ills Abroad Will Spread to This Country.

WOULD TAKE HAND IN RUHR

Thinks Time Ripe for America to Intervene—Here to Discuss Bonus Question.

America must no longer hold aloof from participation in a general attempt to end the economic convulsion of Central Europe, according to Major Gen. Henry T. Allen, who commanded the American Army of Occupation in the Rhineland after the Armistice. He is here to confer with the National Industrial Conference Board on the economic ills of the world and the question of the soldiers' bonus.

"It is unthinkable that we should pursue a policy of aloofness," said General Allen yesterday at the Union League Club, "when at present we are financially and industrially the foremost nation. I have been compiling statistical and other matter which bears out the contention that the economic ills of Central Europe will become the economic ills of the whole world, particularly of the United States.

"Twenty per cent. of what we produce must be exported. Europe is our largest market. The economic upheaval in Europe affects this country directly and indirectly, since the relations of other countries trading with Germany, France and Italy are disturbed, and, in turn, our relations with them are disturbed. Our trade with South America is an example.

"You cannot isolate any great State without affecting the economic welfare of the rest of the world. Modern civilization is so constituted that nations are interdependent. If you shut off one market and source of supply other markets are affected, so that ultimately you get a vicious circle. It is not improbable that future European conflicts will draw us into another war unless a settlement is made now.

"It is useless to talk in vague terms about America joining the League of Nations or the World Court. Even if she did that would be no guarantee that the economic illness of Europe would be cured. What is wanted is a general demand in this country that American genius should concentrate on this problem and evolve a remedy, backed up by politics and industry alike."

Referring to the Ruhr problem and Franco-German relations, General Allen expressed the belief that France was willing to listen to America, and that the time was ripe for American intervention in the Ruhr.

Commenting on the National Industrial Conference Board's attitude on the bonus question, General Allen said:

"We have gone over the whole question. I do not want to commit myself, except to observe that the Government must think of future wars and the children of the World War veterans will respond with greater alacrity if they know their fathers were treated with gratitude.

"Payment of the bonus would involve a terrific strain on the Government. The report of the board, recently issued, deals with the problem from an economic viewpoint, though it does not touch the humanitarian side of the question."

DIES BESIDE HIS STATUE.

Frenchman Chagrined at Failure of His Effort to Honor Gallieni.

Copyright, 1923, by The New York Times Company.
Special Cable to THE NEW YORK TIMES.

PARIS, Sept. 6.—Broken-hearted because his statue to Gallieni was spurned both by the Government and the family of the "Hero of the Marne," Louis Doucet committed suicide this afternoon. The statue was to have been unveiled on his property next Sunday.

Louis Doucet, a former quick-lunch man and a caretaker at the Exposition of 1889, conceived the idea of establishing the "Order of Saints Sebastian and William," of which he named himself chief. With his savings he bought a small property at Nanteuil-les-Meaux and there established a "commanderie" of the so-called order.

At the end of the war he decided to honor General Gallieni with a statue, and for that purpose solicited funds from high personages in France and abroad. The French Government and the Gallieni family, however, refused to participate in the ceremony of unveiling. Despite this, Doucet ordered the workmen to proceed with the erection of the statue. Today he was found dead, having shot himself with an old army rifle. A note beside him explained that grief at the failure of his effort to honor the French hero had impelled him to commit suicide.

GETS BIG GAME IN INDIA FOR NEW YORK MUSEUM

Copyright, 1923, by The New York Times Company.
Special Cable to THE NEW YORK TIMES.

LONDON, Sept. 6.—Lieut. Col. J. C. Faunthorpe contributes to The London Times the first of two articles describing hunting in India for specimens of big game for the New York Museum of Natural History. The expedition was financed by Arthur S. Vernay of New York, who is well known as an explorer and big game hunter. Faunthorpe organized the expedition.

The first part of India visited was Oudh, where a fine group of rare swamp deer was shot, including a stag with twelve-point antlers, measuring 39¼ inches. After a fruitless trip into the lower Himalayas after a big tusk elephant, Vernay visited Bhopal, where he secured a fine Sambur stag with a 41-inch head, a rare trophy in these days.

Elephants and other game were secured in Eastern Nepal and in Mysore, and in Nepal some fine rhinoceri were bagged.

POWDER TRAIN BLAST KILLS 1, INJURES 48

Continued from Page 1, Column 3.

Captain of the E. W. Clarkson, one of the barges destroyed.
HENRY L. FOSS, Addison, Me., captain on a Hollis Brothers boat.
HENRY JOHNSON, 123 North Bergen Road, town not known, Staten Island.
CHARLES ZANCI, 234 First Street, Elizabeth.
ROBERT A. BROWN, bargeman.
FRANK WALLACE, 27 Washington Street, New York City.
TERENCE HOAR, 517 Third Avenue, New York City.
MILTON FOX, South Amboy.
HANS JOHNSON, Sayreville, N. J.
MARY MILLER, 12 years old, 236 Henry Street, South Amboy.
THOMAS KENNEDY, David Street, South Amboy.
DONALD GARRETSON, High Street, South Amboy.

The powder belonged to the Atlas Powder Company. According to one report it had been condemned and sent back from the Atlas plant at Pompton Lakes to be returned to Charleston, S. C. The Pennsylvania Railroad has a powder dock at South Amboy, the tracks being elevated to clear the highway and the New York and Long Branch tracks.

Fire Discovered on Trestle.

Just after 7 o'clock fire was discovered in a freight train on the trestle. Yard officials saw that it was burning too briskly to be subdued at once. Fearing that the city would be destroyed if the powder let go, they ordered the freight crew to uncouple the burning cars from the train and couple them to a locomotive and rush them away. Thomas Kennedy, a switching conducter, took charge of the operation. At the risk of their lives the switchmen loosed the burning cars and signaled for the engine to back down and pick them up.

Then the fire-freight started off along the trestle just as a New York and Long Branch train bearing commuters came along below at twenty miles an hour.

Meanwhile the fire, which was spreading to the trestle, drew the attention of motorists in the heavy traffic along the highway. Many stopped their cars to watch, unaware that death lurked in the harmless-looking freight cars with smoke and flame curling from them.

There came a blinding flash accompanied, eyewitnesses said, by no more noise than was made by the bursting timbers of a freight car as it was ripped apart. In the bright glare boxes could be seen hurtling through the air, ablaze, but their contents still intact, though none of the powder in the car had gone off. As these boxes spilled down on automobiles, some falling to the rails ahead of the commuters' train, they exploded, searing everything near them and setting automobiles afire from end to end.

Some, caught unawares, were enveloped in flames before they could move. Others tumbled from blazing automobiles to reach the ground just as the second and greater explosion came. This time four or five cars on the trestle above let go at once, hurling fire in all directions—fire in which darker spots were boxes of unexploded powder. Some of these boxes fell on the trestle and went up in a puff as flame ate its way through the wood; others rained on roadway and tracks to let go there, adding new darts of flame to the fire that had been scattered over an acre or more. Barges moored in the Pennsylvania dock were showered with burning powder or wrapped in sheets of fire from the main explosion.

As the cries of the injured arose and the Long Branch train was grinding to a stop, the whole countryside seemed to have been fired. Apparently through the flames the injured came struggling, while spectators, horrified to see automobiles full of men and women afire, sprang to aid the sufferers.

Edward Steuber, who lives on Broadway, Perth Amboy, was standing near an automobile in which one man was terribly burned. Steuber lifted the man out. His own face, hands and arms were burned in effecting the rescue. A trousers pocket lining was found two blocks away. In it was a card bearing the name, "William French, Newark, N. J." Whether French was the man killed the police had not learned late last night.

A passenger from New York on his way to Asbury Park on the Long Branch train telephoned to THE TIMES soon after the explosion a vivid description of scenes of panic and horror. He said that he had been an eye-witness of several disasters but that he never had seen anything so pitiful as the scramble of burned men, women and children out of the fire zone.

As his train pulled into South Amboy, the engineer, William Stevenson, thinking he could run by the fire, kept his train going twenty miles an hour. Passengers massed at the windows to see the flames. Just then there was a blinding flash and a jar as the first load of powder went off. Stevenson jammed on his emergency brake and stopped just as the second load of powder, ahead of him, went off. The passengers were blinded by the flash and nearly suffocated the next moment as billows of smoke rolled in at the windows.

No one knew exactly what had happened, but every one realized that there had been two explosions of some sort and that there might be more. Then came a wild scramble to get off the train. The doors were thrown wide, but many men and women scrambled through windows, fighting with each other to be the first off.

As they got to the roadway the fire, whipped by the two explosions, was blazing brightly, illuminating the scene despite the palls of smoke that overhung everything. From the road alongside the trestle four men, every shred of clothing burned from their bodies, plunged through fire and smoke, heading as if by instinct for the train that had stopped in their path, as if that offered some hope of succor. One man dropped at his feet, the narrator said. The three others collapsed at the train side, shrieking and begging for help.

Passengers Aid Victims.

Passengers and train crew did what little they could, offering water and finding wraps for the sufferers. Then the victims were carried tenderly to the roadside and lifted into an automobile that chanced to be standing at the railroad station. They were taken to the Perth Amboy Hospital. The train stood for thirty or forty minutes and then its tooting whistle called the passengers back and they proceeded, although the fire still was burning near them.

Norvin Carroll of 227 Allen Avenue, Allenhurst, was in the second car of the Long Branch train. In a somewhat different account of his experience, telephoned to THE TIMES, he said:

"We were about fifty yards from the powder cars up on the trestle when first one and then the other went off. There was no detonation like dynamite; they just went off with a blinding glare. We could feel the sudden expansion as the interior of the train lighted up; and then came waves of intense heat. There was some smoke but not much.

"Our train came to a stop right after that. There was a scramble to get off, but I saw no one climbing out the windows. They were fairly orderly. One woman collapsed just as she got to the vestibule and tumbled off the train. An old man collapsed near her. For two or three minutes nothing happened, and some of us were still in the car when three youngsters, I should say they were about 20 years old, staggered in. All three had lost all of their clothes except their shoes. They had been in an automobile on the highway that crosses under the trestle and had got the full brunt of the blast. The one in the middle had had his eyes blown out. The others, badly burned as they were, were guiding him.

"They begged us for a doctor. There was none there, so we took them off the train. We found an automobile at the station and put them in. The man at the wheel said he would take them to the Perth Amboy Hospital.

"Just as they started away the fire engines began arriving. Our train was standing not far from the fire and it looked like we would be held up a long time. But in thirty or forty minutes they had the blaze under control and we piled back in and were off, speeding past the burning trestle. On the way down, trainmen told us that one man had been killed. We saw only two who had been hurt besides the three who came into the car. One was a woman who was standing by the train when we got off. Her face was seared. She had evidently been very near the explosion. The other was a little girl who was standing by her. We could not tell whether she had been burned, or was only scared."

The glare of the fire, the noise of rushing engines and ambulances and the reports of a great disaster threatening the whole town, brought almost the whole of South Amboy to the scene. Railroad policemen joined the city's entire force in thrusting back the curious, while ambulance surgeons and physicians summoned from their homes administered first aid to those most badly burned or injured and hurried them to hospitals in automobiles, ambulances and trucks.

Many of the less seriously hurt were treated in the Pennsylvania Railroad Hospital. Others were taken to their homes after doctors had dressed their burns at the scene. The South Amboy City Hospital and the Perth Amboy General Hospital received all those who needed hospital care. The police compiled a list of forty-five burned or injured, of whom about half required hospital care.

Although for a few minutes it was feared that the whole city was endangered, the fire had no big structures at hand to feed on and as soon as the combined emergency forces had got to work it was subdued. In less than an hour it was under control and repair work begun.

WHEN A PRINCE PLAYS.

"The E. P. Ranch," Canada's plantation where the Prince of Wales will lead the life of a ranchman. The New York Times Rotogravure Picture Section next Sunday.—Advt.

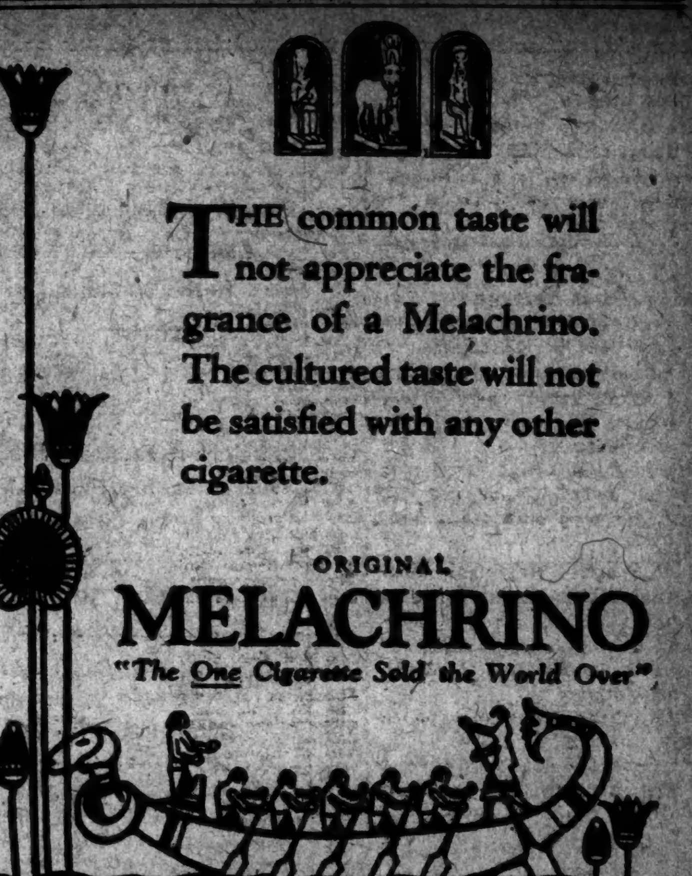
THE common taste will not appreciate the fragrance of a Melachrino. The cultured taste will not be satisfied with any other cigarette.
ORIGINAL
MELACHRINO
"The One Cigarette Sold the World Over"

Lord & Taylor
FIFTH AVENUE
TELEPHONE FITZROY 1900
SCHOOL SUITS
$12.50
With Extra Knickers

All wool cheviots and tweeds in several attractive new fall styles. The jackets have plaited backs, patch pockets, and are lined with a good quality of mohair. The knickers are lined throughout and have double stitched taped seams where the strain comes.
These suits are smart and practical for school wear and will give excellent service. In brown or grey mixtures. Sizes 8 to 18 years.
Young People's Store
Fourth Floor

THE TREND OF FASHION
We invite a prompt call to view the Largest Collection of Fashionable Fabrics for Clothes to Measure we have ever assembled. Our Artistic Styling of Clothes appeals particularly to men who appreciate the satisfaction of being properly and conservatively dressed.
OVERCOATS READY FOR WEAR FOR ALL OCCASIONS—STADLER & STADLER MADE
STADLER & STADLER
MEN'S TAILORS
785 FIFTH AVENUE, 59TH ST., NEW YORK

First Class only
Minnewaska Sept. 15
New York to London Direct

Resuming a famous passenger service from the heart of New York direct to the heart of London—with a splendid new ship. You land in easy taxiing distance of any London Hotel. Only first class passengers, no cabin, second or third class carried. You have the whole run of the deck spaces.
For bookings apply at once to No. 1 Broadway, New York, or any authorized steamship agent.
ATLANTIC TRANSPORT LINE
INTERNATIONAL MERCANTILE MARINE COMPANY

The Fifth Avenue Shop
349 Fifth Avenue at 34th Street
Announces a presentation of
DISTINCTIVE HATS
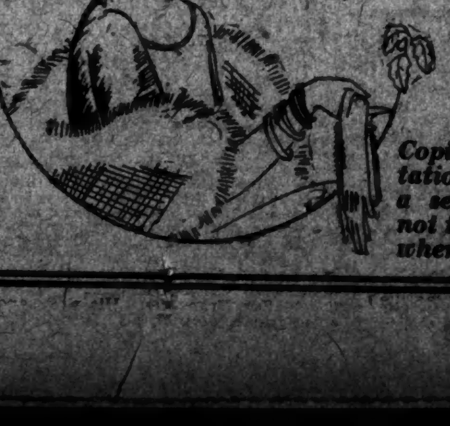
Unusually Smart at $10
Copies of late importations representing a selection that is not to be found elsewhere at this price.

Iced Cushions for the Theatre

"If we could only sit on iced cushions sipping cold drinks, hot nights at the theatre would be a delight."
—Alan Dale

This refreshing idea may have occurred to the famous critic while reviewing "Home Fires".

Still, if theatre managers took Mr. Dale's tip there would probably be few "roasts", except those kept sweet and fresh in the Home Refrigerator—well-stocked with clean, pure, Knickerbocker Ice.

Knickerbocker ICE Company

$28.00

Fall Coats

Striped or plaided

School, street or sports coats of Scotch and English fabrics. Serviceable now and during late Fall and winter, for matron or miss.

Brown, grey, tan, navy

AVEDON
FIFTH AVENUE
at Fortieth St.

dictate to THE DICTAPHONE

Our New Address
154 NASSAU STREET
Telephone Beekman 8540
Service—Sales—Employment

The Boss is the man who needs the Dictaphone most!

Isaiah Temple
122 West 76th St.

SAMUEL GREENFIELD, Rabbi

The Board of Trustees invites attendance at Services during the coming Holy Days.

Union Prayer Book Used

All Seats at Uniform Price of $7.50.

Committee present every evening, 8 to 10 o'clock, to meet prospective seat-holders.

ADVERTISEMENT.

WANTED

Somewhere in or about New York there is an industrial establishment that is not producing or earning as it should. This condition may be due to equipment, management, waste of materials, marketing methods or a little of each. The owners seek a man big and broad enough to quickly locate the trouble and produce results. For your man address D 939 Times Downtown

Smoky Fireplaces
Made to Draw

Also expert service on general chimney work, heating and ventilating.

No payment expected unless successful

Frederic N. Whitley, Inc.
Engineers and Contractors
117 Tulip St., Brooklyn

RUSSIA'S RED ARMY IS 600,000 STRONG

Now Well Disciplined and With Plenty of Officers Loyal to Communism.

MOBILITY ITS STRONG POINT

Deficient in Heavy Artillery and Airplanes, but Relies Largely on Cavalry.

ITS ILLITERACY 10 PER CENT.

Recruits Are Educated Not Only in Three R.'s, but in Communism.

By WALTER DURANTY.

Copyright, 1923, by The New York Times Company.

Special Cable to THE NEW YORK TIMES.

LONDON, Sept. 6.—The Red Army of Russia is a small, homogeneous force with good discipline and spirit and fair equipment—it has enough small arms, machine guns and light artillery, but is lacking in heavy artillery, tanks and airplanes. Speaking generally, it is undoubtedly inferior except in spirit to Western armies as developed in the World War, but probably competent to deal successfully with any of Russia's neighbors except Japan.

When I first saw the Red Army in the early days of 1920, fighting against the Letts, it suffered greatly from dual control, civil and military. Mistrusting the officers, who had almost all formerly served the Czar, the Bolsheviki were forced to "double" them with a Communist civilian espionage and control system. The result was that the military officers constantly surrendered to the enemy and denounced the Communist controllers to death. The Polish war, later in the same year, revived intense nationalism and gave Trotsky his opportunity. He at once set himself to build up a machine whose force should be a combination of revolutionary ideals with military efficiency. The Red Army is now led by young men who, whether Communists or not, all agree in faith in the new Russia and Trotsky.

The army is relatively small—some 600,000 of Russia's 130,000,000—but it has been so reorganized on a territorial basis that it is capable of great and easy expansion. Russia has 10,000,000 men who were trained to arms in the World War. What is more, there are not less than 100,000 troops and so-called "special" or "Cheka," battalions at present forming the garrisons of Moscow, Petrograd, Odessa, Kharkov and other large cities. I have never been able to discover whether these highly trained troops are included in the above mentioned 600,000. Probably not, because in peace time, at any rate, they come under the control, not of Trotsky, the War Minister, but of the Minister of the Interior, Dserzhinsky, formerly head of the Cheka. In time of war they would doubtless become front-line shock troops.

Trained for War in the Open.

In discussing the Red Army two facts must be taken into consideration: First, the immense length of the Russian frontiers and the relative shortage of transport facilities; second, the nature of any war in which Russia is likely to be engaged. To illustrate the first point, take the answer given by the commander of a Red division to a French officer who visited Moscow last Summer as correspondent of the Temps. The officer, watching the Red manoeuvres, remarked:

"You handle your field artillery smartly enough, but in an old-fashioned manner. Why, in France your batteries would have been put out of action before they had a fired a shot."

The Red commander replied:

"In France you are fighting a siege or position war, with every gun embankment known and enormous concentrations of artillery, observation balloons, &c., on a narrow front. Here we will fight an open war on a front ten times longer than the distance from the Belgian coast to the Swiss frontier."

Accordingly, the Russian army is being trained to extreme mobility. Its striking force, the infantry, may not be more than 250,000, which would allow for, say, 1,000,000 at the outside behind the firing line. Probably the striking force would be smaller still, owing to the difficulty of supplying a large number with food, munitions, &c. But in addition there will be 250,000 Cossack cavalry—hard-riding men on tough ponies, who require little transport because they live on the land as they advance. The chief weakness of the Cossacks is a fondness for looting. It is whispered in Moscow that one reason for the failure of Trotsky's drive toward Warsaw in August, 1920, was that Budyenny's cavalry swung southward toward Crecow instead of north against Warsaw, as it was ordered to do, and did so because of the prospect of looting the fat Galician territory. Perhaps this is a libel, but, anyway, Budyenny—an ex-sergeant of the Czarist army, but a born cavalry leader and the idol of his men—has got them well in hand today.

5,000 New Officers a Year.

The same process of disciplinary training has been carried throughout the army in the last two years of peace. The Moscow Military School turns out 5,000 young officers yearly and makes Communists of three-fifths of them into the bargain. Above all, the Red Army is a huge educational establishment on Marxist lines.

"You take money for the army, but grudge it for education," said Lunacharsky, the Soviet Minister of Education, to Trotsky at the last Communist Congress.

"Don't forget, my dear comrade," retorted Trotsky grimly, "that without the Red Army neither you nor I would be here; and, anyway, we teach them more in the Red Army in a month than in the schools or universities in a year."

The results have justified the retort. Illiteracy in the Red Army is now less than 10 per cent., and the proportion of Communist officers has risen from one in twenty in 1919 to from 40 to 60 per cent., according to the regiments.

No less important has been the re-establishment of discipline. Officers wear the insignia of their rank on the sleeve instead of the shoulder, as the Czarists did—you may remember the stories of mutinous soldiers in 1917 tearing the shoulder-straps from the uniforms of their officers—and in theory, at least, there is no such thing as rank. A Red Captain's formal title is just "comrade commanding the company." Generals are "comrade commanding the division," &c. But in practice the old order has been revived. Red soldiers salute "comrade commanders" nowadays, and carry snappily, too, although as yet it is unusual for any one to salute an officer outside his own regiment except a commander of high rank. Off duty there is genuine camaraderie, officers and men messing together at the same table and having the same food. But even the Communists admit that this system probably would be modified in time of war, when the distinction between officers and men could not fail to be emphasized.

New and Homogeneous Staff.

Trotsky has been equally successful in producing a new homogeneous staff. Even in the Polish war, three years ago, the Red Army had its own staff—the story that Brusilof was called in as adviser is untrue; then, as now, he acted as chief of the remount organization for the cavalry. Today the staff leaders who have had staff training in the Czar's army have been reinforced by three classes from the new Red Staff College in Moscow, of which the third was graduated a few weeks ago.

The Red Army is weak in heavy artillery, tanks, experience in gas warfare and airplanes. The first three, as shown above, are less needed in open warfare on a wide front than in a war of position. As regards airplanes, Russia has realized her deficiency, and a tremendous campaign is now being carried on to repair it. Not only have newspapers throughout the country opened subscriptions for an air fleet, but towns and cities everywhere vie with one another in contributing machines. Factories and workers' organizations collect pennies to build airplanes that shall bear the names of those organizations. Money is being gathered in a hundred other ways. If you get on or off a street car, for instance, while it is in motion you must pay a fine of 10 cents for the Air Fund, and so on. By agreement of the Foreign Trade Monopoly Bureau with the German Junker concern great monoplanes are now turned out in a Russian factory under German direction. Each week the press announces the opening of an air route for passenger and high-class freight traffic. The air development of Russia is still only in its infancy, but a year or two hence the picture will be different.

Banking on Propaganda in War.

Finally comes a point about the Red Army which is hard—dangerous, even—to explain. In a sense it is only the second line of Soviet Russia's attack or defense. The Bolsheviki have another weapon which they say is more efficacious in war than men or airplanes or guns, namely, propaganda. In any European army the Reds may be called upon to face there will be, they assert, a certain element favorable to their cause. Behind the enemy's lines, too, the same forces will be working. If Russia is attacked these forces will, it is expected, sap the assailants' will to fight. If Russia assumes the offensive—"but we never assume the offensive," the Bolsheviki say, "unless our comrades abroad call on us to aid them to throw off the capitalist chains"—the Reds will have friends in the hostile camp.

URGES PORT OF TROY AND DEEPER HUDSON

State Waterways Body to Ask Army Engineers to Aid Project.

Special to The New York Times.

BLUFF POINT, N. Y., Sept. 6.—Creation of a super-port by the deeping of the Hudson River from New York to Troy with consequent expansion and relief of the Port of New York, is asked of United States Army engineers of the New York State Waterways Association in convention here. President Henry W. Hill of Buffalo addressed the 100 delegates on the waterways problem.

Henry Ford, whose new plant at Green Island, near Troy has brought him into Eastern port activity, will urge the deeper Hudson measure at a hearing to be held in Albany soon, his friends at the Waterways Convention declare. With him will stand the huge iron interests of the Adirondacks, representing more than 1,000,000,000 tons of magnetic iron ore.

In addition to the commercial and transportational aspects of the project, proponents of the Deeper Hudson movement declare that the creation of the super-port is recognized as a strategic move in national defense. Resolutions to be offered at the convention tomorrow will contrast the Hudson development connected with the West by rail and water wholly within the control of the United States to the St. Lawrence project with foreign power control.

Lewis F. Francis of New York, President of the Witherbee, Sherman Company, with an annual production of a million tons of ore a year, announced today that he would appear with the waterways proponents. It is expected that the Delaware & Hudson Railroad Company's iron ore interests in the Adirondacks will also be thrown into the balance in favor of the deeper Hudson project.

Following closely upon the recent announcement of Colonel J. R. Slattery of the Army Engineering Board that he would hold a rehearing on the deeper Hudson project, the Troy Chamber of Commerce has called a general meeting of the Hudson River cities to be held at Troy Monday. Today's action in the deeper waterways convention is a part of a movement that has been growing in rapid proportions since the Slattery announcement.

Henry Ford will be asked to lend his statistical experts and transportational engineers in presentation of a matter to army engineers. At today's session the loss of American ports to Montreal in grain shipments was cited as one of the basic reasons for the expansion of the Port of New York toward the natural rail-head supply by the deepening of the Hudson.

TO FOCUS ON SUN'S CORONA.

Scientists, With Big Telescope, Will Seek Picture on Monday's Eclipse.

CHICAGO, Sept. 6 (Associated Press).—Photographs of that mysterious outer envelope of the sun, the corona, to be made with the horizontal telescope, sixty feet long, will be one of the chief features attempted by the expedition sent from Yerkes Observatory by the University of Chicago to observe the total eclipse of the sun from Santa Catalina Island, off the port of Los Angeles, Sept. 10, according to announcement by Edwin B. Frost, director of the observatory who will direct the expedition.

The corona is the circle of light seen around the sun only during a total eclipse. It is not known whether it rotates with the sun, as it turns about its axis in 25 days.

To test this, a special spectograph has been adapted and will be operated by Professor Philip Fox, director of the Dearborn Observatory of Evanston, Ill. The telescopic lens used will be the 12-inch photographic objective, receiving light from a second mirror on the polar axis, or coelostat.

At the Camp Wrigley station of the Yerkes Observatory, 1,500 feet above the sea and about three miles from the town of Avalon, the total phase will last for two minutes and forty-nine seconds, beginnig at 12:04 P. M., Pacific Standard Time, Sept. 10.

CANCELS FISHER'S LECTURE.

Salem (Ohio) Resents Statement on Harding Views of League.

SALEM, Ohio, Sept. 6.—Professor Irving Fisher, Yale economist and lecturer for the League of Nations Association of New York, will not speak in Salem. The Salem committee telegraphed to Professor Fisher today cancelling his engagement for Sunday night because they informed him of adverse sentiment created here by Fisher's alleged recent statements that the late President Harding favored the League of Nations, but did not dare make his personal views public.

Withholding of such a statement credited to Harding until after his death caused opposition to Fisher's plans to speak here, the committee advised the professor.

Erie Pays $12,500 to Pastor.

Special to The New York Times.

MIDDLETOWN, N. Y., Sept. 6.—The Erie Railroad has settled the claim of the Rev. Dr. Herbert H. Wright, superintendent of the Newburgh District, New York Conference, paying a judgment of $12,500 awarded to him as damages for injuries he sustained to his spine in a railroad accident at Campbell Hall several years ago.

The verdict was obtained after a legal battle in the Supreme Court at Newburgh before Justice Taylor and a jury last May.

Lets Underwood Pick Delegation.

MONTGOMERY, Ala., Sept. 6.—By a vote of 56 to 11, the Alabama House today passed a bill which will allow Senator Oscar W. Underwood to select Alabama's delegates to the National Democratic Convention.

TIFFANY & Co.
FIFTH AVENUE & 37TH STREET

PEARLS DIAMONDS JEWELRY
SILVERWARE STATIONERY

STORE OPEN ALL DAY THIS SATURDAY

Franklin Simon & Co.
A Store of Individual Shops
FIFTH AVENUE, 37th and 38th STS.

For the Junior Girl (10 to 16 years)

SCHOOL OXFORDS OR STRAP PUMPS

When the growing mind returns to school the growing foot must be comfortably and fashionably shod. . .

7.50

Sizes 2½ to 7½ Widths AA to D

That the changing contour of the growing foot requires a special last is an important fact too often forgotten. A collection of shoes specially designed to give comfort and service has been assembled in the Individual Shop.

Low heels with buckled or buttoned strap, in dark or light tan Russia calf, patent or dull black leather or dark brown elk leather.

JUNIOR GIRLS' SHOE SHOP—*Fourth Floor*

Entire Contents Copyrighted, 1923, by Franklin Simon & Co., Inc.

Now Men EVERY SUIT

Made this Spring—
All Medium Weights—
Suitable for Fall Wear—
Former prices $40 to $55

$27.75

The Styles are Right—
The Patterns are Sightly—
The Values are *Phenomenal*—
The opportunity most exceptional—
"Make Hay While the Sun Shines—"

On Sale at our Eight New York Stores—Note the exact addresses and particularly the first name *Joseph*.

***Joseph* Hilton**

243 Broadway — Opposite City Hall Park
10 Cortlandt St. — 2nd West of Broadway
Fifth Avenue at 33rd St. — Opposite Waldorf-Astoria
Nassau & Fulton Sts. — Raymond's Corner—94 Nassau St.
Whitehall & Bridge Sts. — Opposite Custom House
36th St. & Broadway — One Block Above Macy's—1333 B'way
1st East 42d St. — A Few Doors Off Fifth Ave.
45th St. & Broadway — North of Hotel Astor—1531 B'way

ITS LACQUER-RED COLOR MAKES IT HARD TO LOSE

Rivals the beauty of the Scarlet Tanager

The Pen that made the Grade

Will Help You Make It Too

PARKER Duofold brings out the best thought that's in you for the mighty good reason that *fluent* writing *gives your mind a clear track ahead!*

A student or anyone else can't compose his thoughts with an unruly pen nagging his brain.

But give him—or her—the balanced swing and the super-smooth point of the Parker Duofold and his mind is ever stimulated with fresh inspiration.

He's proud of this black-tipped, lacquer-red beauty that he can pull out in public; or can lend without fear, because no style of writing can distort its 25-year point.

Give your boys and girls a flying start for the new school year by getting Parker Duofold or Lady Duofold this week.

This color makes it a hard pen to lose—the price makes it a pen they'll take care of.

THE PARKER PEN COMPANY
Manufacturers also of Parker "Lucky Look" Pencils
Factory and General Office: JANESVILLE, WIS.
Service Station, Singer Bldg., New York City.

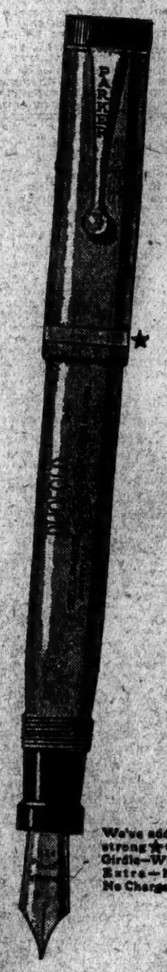

We've added a strong 14-Carat Gold Girdle—Was $1 Extra—Now No Charge

Parker LUCKY CURVE Duofold $7
With The 25 Year Point

Duofold Jr. $6 — Same except for size
Lady Duofold $6 — With ring for chatelaine

"School Days"

We are up and doing with every clothes requirement for boys' school wear.

SPECIAL SHOWING—

All Wool Norfolks—suit and extra pair of Knickers. Sizes 8 to 18 years. $13.75, $16.75, $18.00.

School Blouses—Percales and Madras, 7 to 16 years. 85c. and $1.35. Tan and Black Shoes—durable, softly tanned uppers—special longwear soles. Sizes 10 to 13½, $4.00; 1 to 6, $5.00.

Stockings, Shirts, Neckwear, Caps and Rubber Coats.

Fully Equipped Boys' Barber Shop.

BROKAW BROTHERS
BROADWAY AT FORTY-SECOND STREET

FOUNDED 1856

New Automobiles
30 1923 Models
All Styles of Bodies at a
Big Sacrifice
No Dealers No Trades
1902 Broadway
At 63rd St.

NR

BILIOUSNESS—SICK HEADACHE, call for an NR Tablet (a vegetable aperient) to tone and strengthen the organs of digestion and elimination. Improves Appetite. Relieves Constipation. Used for over 30 years.

Get a 25c Box

NR Jrs

Chips off the Old Block

NR JUNIORS—Little NR's. One-third the regular dose. Made of same ingredients, then candy coated. For children and adults.

SOLD BY DRUGGISTS

"Teel We Have No Bananas"

Still getting oranges both as a seed and a fruit? But here's your banana! Yamamee and Mee-Lee in the Japan Orchestra bring it into a position of top honors on Columbia Records. If you've any of the Jew-like blues, just ask for—

The Song, A-3675
The Fox-trot, A-3684

At Columbia Dealers

75c

Columbia New Process Records

BRITAIN FOR PEACE, HOWEVER SECURED

Does Not Care Whether League or Ambassadors' Council Settles Greco-Italian Crisis.

LABOR ASSAILS MUSSOLINI

Congress in England Asks Government to Persuade Italy to Defer to League.

Copyright, 1923, by The New York Times Company.
By Wireless to THE NEW YORK TIMES.

LONDON, Sept. 6.—With regard to the point made in some quarters that the League of Nations will suffer a severe blow if intervention of the Council of Ambassadors in the Greco-Italian crisis is accepted, it is pointed out here that whether the League or the Conference of Ambassadors took cognizance of the initial dispute did not greatly matter, and that the important point was to get it before an international tribunal in time.

It was, in fact, stated in authoritative quarters here today that whatever solution of the Greco-Italian difficulty would satisfy the League of Nations would satisfy the British Government. That is the offical policy of the British Cabinet, and it leaves the precise solution to its representatives on the League Council and on the Conference of Ambassadors.

Great Britain has no desire whatever to humiliate Mussolini, however excessive his policy may have been, and it is, of course, held that Greece owes Italy reparation for the atrocity committed on her soil, however innocent of complicity she can prove herself to be.

Great Britain would welcome any way out of the trouble, and she has no more reason to wish the Conference of Ambassadors to be slighted than the League of Nations. The conference is the creation of the Supreme Council and to some extent its successor. It was set up as the Supreme Council's executive for speedy action in regard to minor but often thorny problems. It has been very useful, and at the moment when a new crisis seems approaching in the German reparations question, and the Supreme Council itself may conceivably be revived, it would be a dangerous error to do anything to discredit the conference.

Fortunately, it is pointed out, there has so far been no conflict between the League and the conference, which can work usefully together.

At the annual meeting of the Trades Union Congress at Plymouth today a resolution was passed deploring the incidents which led up to the Greco-Italian crisis, declaring they should not be allowed to produce a state of war and urging the British Government to use its mediatory influence with the Italian Government with a view to utilization of the machinery of the League of Nations to prevent an international catastrophe.

The resolution was submitted by J. H. Thomas, M. P., and J. R. Clynes, M. P., in speeches which, like the resolutions, had the almost unanimous approval of the delegates.

Mr. Thomas contended that Italy was entitled to justice and to reparations for the cruel murder of her representatives, but that this deplorable crime ought not to be an occasion for war, especially when there was the alternative of reference of the matter to the League. The sentiment of the resolution as described by Mr. Thomas was neither pro-Greek nor anti-Italian, but purely humanitarian.

Mr. Clynes having also denounced the assassinations, reproached Premier Mussolini, describing him as a temporary dictator who apparently considered he was not only at the head of the nation but above the law of the world. The League of Nations was undergoing a severe test, he said, but it must do its duty. It might be necessary to proclaim a world boycott of Italy and to denounce her as the first great offender against the new international law.

A handful of Communists in the congress supported an amendment calling for an appeal to the working classes of Italy and Greece instead of an appeal to Governments. The voting showed that the Communist strength in the congress was an entirely negligible quantity.

Fraternal greetings from the United States and Canada were delivered at the congress.

A denial is published in The Daily Mail of the statement printed in the Paris edition of The Chicago Tribune that Great Britain is "ready to back the League of Nations in enforcing any decision it may make in the Italo-Greek crisis with all the power of her fleet." Both the Admiralty and the Foreign Office repudiated the suggestion in emphatic terms.

"The League of Nations," says the paper, "is not a serious body; there were hopes that it might be until the United States refused to have any part in it. Since then it has steadily gone downhill."

The Daily Express says:

"Europe five years after the war is governed by might, not by right; by force, not by law; by violence, not by parchment; by fears, not by treaties. Might is right in Paris, in Rome, in Athens, in Moscow and all over new Europe. Poincaré and Mussolini are apostles of might. It would be swift suicide if Great Britain were to take up arms in order to impose upon France and Italy a reign of law in place of the reign of force."

SAYS ASSASSINS ARE HELD.

Mussolini Newspaper Reports Greece Caught Two of Band.

MILAN, Sept. 6 (Associated Press).—The Popolo Italia, organ of Premier Mussolini, has received a dispatch from Trieste, saying:

"Telegrams from various sources confirm the news that the Greek Government is on the track of the assassins of the Italian mission.

"Many suspects have been arrested at Janina, and also along the Greco-Albanian frontier, and among them are two of the assassins. The authorities are hunting the others and hope shortly to arrest them."

ITALIANS REJECT NEW COUNCIL PLAN

Continued from Page 1, Column 1.

from Italy and said that if the Conference of Ambassadors and the Council of the League were to fix the amount and nature of the reparations, Italy would perhaps always be in a minority. He refused to admit, as he had informed the Council yesterday, the competence of the Council in the matter, and said he must insist that the question of competence be reserved. When he had finished speaking Viscount Ishii asked M. Politis, the Greek representative, if hee wished to make any remarks, but M. Politis contented himself with remarking that when his country submitted its case to the League the competence of that body was never doubted, and adding:

"I can only await the Council's decision and leave the matter to its sense of justice."

It was now the turn of Gabriel Hanotaux of France, who during all the public discussion up to this point had been absolutely silent. He spoke, but it was to do no more than give a legal opinion. He said he was glad that the discussion was being continued in so amiable a fashion, and he was anxious that there should be no haste. He said that there was agreement on the first part of the reply which should be sent to the Ambassadors, and he associated himself with it. In the second part of the communication there were, it appeared to him, grounds for agreement, but he thought it ought to be reserved for closer examination and submission by the members of the Council to their Governments.

Cecil Insists League Is Competent.

Lord Robert Cecil spoke next. He began by saying how glad he was to be in agreement with the representative of France in his desire that this matter should be at the earliest possible moment the subject of peaceful settlement. He said he recognized the force of what the representative of France had said, realizing that he was within his right in wishing to refer the matter to his Government; but for himself, said Lord Robert, his Government had given him sufficient instructions to enable him to approve the proposal made by the Spanish representative as it stood.

But Sir Robert had one suggestion to make: He wanted the whole text of today's discussion forwarded to the Ambassadors by telegraph tonight, so that at their meeting tomorrow they should know not only that their communication had been received, but what the Council thought about it, and what had been proposed as to the Council's reply. Then he added:

"I am forced to add just one word. Yesterday the Italian representative raised the question of the competence of the Council to discuss this question. He was fully within his rights in raising it, and I am perfectly certain that this Council will always be ready to consider and discuss any proposition which is passed by any of its members and which is relevant to the business in hand. Probably the President will tell us it will be more convenient to discuss it on some future occasion, but I am perfectly ready to have this question of competence fully thrashed out and discussed. I can only say that unless some arguments are developed which I cannot in the least imagine, I cannot bring myself to believe that there is the very slightest doubt as to the competence of the League of Nations to deal with all the matters which have been submitted by the Greek Government, acting, as they tell us, and I think rightly tell us, under the terms of Article XV. I will not say more, because it would not be right to do so till the discussion has taken place; but I should not like it to be thought that the British Government has any doubt on the question as to the full competence in this matter of the League of Nations."

Small Powers Back English View.

M. Hymans of Belgium followed with a formal declaration of Belgium's belief in the competence of the League. He approved the text of the reply formulated by the Spanish representative, and the suggestion of Lord Robert Cecil that a stenographic report of the day's proceedings be forwarded to the Ambassadors. Then he added:

"I have a conscientious duty to fulfill in rejecting the theory that the Council is incompetent to deal with this matter. In my opinion Articles XII. and XV. of the Covenant are clear and precise and are directly applicable in this case. I see in them precious guarantees for small States which seem to me constitute the very foundation of the Covenant."

Ex-Premier Branting of Sweden in words which carried the unanimous opinion of the Scandinavian countries, said it was of the most vital importance that the Council should find a solution which would permit, on the one hand of the evacuation of the occupied territory and carry with it on the other hand guarantees which would assure compensation for the crimes committed.

Uruguay, in the person of Señor Guarni, added its testimony of belief in the competence of the League.

But Signor Salandra had still one argument. Italy's, he said, wasn't an ordinary case. In the countries from which M. Hymans and M. Branting came assassination was not a political weapon. M. Politis was at once in arms. He said he trusted that no reference was intended by these words to any country represented at that table. He could not tolerate such an allusion. Political crimes had been enacted before on foreign soil, he said, and M. Hanotaux had just instanced one in which a crowned head had been stricken down on the soil of Italy. Greece had recognized that reparations were due for the crime committed on her soil, and she would pay them.

Minutes to Go to Ambassadors.

With Italy abstaining, it was decided that the first part of the reply to the Ambassadors drafted by Count Quinones de Leon should be forwarded to Paris, and that the second part should be withheld from the formal communication in deference to the wishes of the French representative. It was, however, at the sam time agreed that a full report of the discussion should also be sent.

This apparently tame decision wasn't reached without a great deal of discussion throughout the day besides that in the public meeting. Salandra and Cecil had several stormy interviews. Both men are sticking firmly to their positions, and the battle for the establishment of the competence of the League has only been postponed to a time when political and popular emotions will not be so acute.

The debate adjourned by Viscount Ishii "till another meeting," but with the Assembly in its present mood there is no apparent chance of dodging it.

During the day the work of the Assembly commissions went slowly on; but it is still uncertain whether or not tomorrow will see the Assembly able to resume work.

Into the proceedings one little complication of a kind not now unusual in all assemblies was introduced by Albania, whose delegate delivered to every one connected with the League an indignant protest against the suggestion made yesterday by the Greek delegate that perhaps, after all, the murder of the Italian officers was committed by Albanians and not Greeks. In support of his argument that no Albanian could possibly have been guilty of the murder the delegate said that the bodies of the murdered men had not been robbed.

"Therefore," he concluded, "the assassination could not have been the work of any Albanian robber gangs."

Italy to Accept Conference's Decision.

Copyright, 1923, by The Chicago Tribune Co.

PARIS, Sept. 6.—Premier Poincaré announced at 9:30 o'clock tonight that the French Government has received positive assurance that Premier Mussolini will accept the decision of the Conference of Ambassadors in the Italo-Greek dispute.

The official announcement from the Quai d' Orsay declares that Italy will evacuate Corfu automatically on the date of the final payment by Greece of any reparations which the Conference of Ambassadors decides upon.

"In case this is not done immediately," Premier Poincaré said, "the League of Nations, which is not at all finished with the affair and which guards intact its authority, will resume action and may take decisions with accrued moral force against Italy, which would thus be denying an engagement sworn to before the entire world."

ROME HAILS A VICTORY.

So Regards the Postponement of Council's Geneva Discussions.

Copyright, 1923, by The New York Times Company.
By Wireless to THE NEW YORK TIMES.

ROME, Sept. 6.—The action of the Council of the League of Nations in postponing discussion of the Italo-Greek controversy is looked upon here as a victory for Italy and is directly ascribed to Mussolini's grave words of warning that he would denounce Italy's membership in the League if it insisted on interfering between Italy and Greece.

SENATORS AT GENEVA.

Swanson and McKinley at Council With Baker and Hitchcock.

GENEVA, Sept. 6 (Associated Press).—Senators Swanson of Virginia and McKinley of Illinois and ex-Senator Hitchcock of Nebraska arrived here today to study the League of Nations at first hand.

They had luncheon with Secretary-General Drummond and Secretary Arthur Sweetser. The Senators discussed the League generally and the Italo-Greek crisis relating to it.

With Newton D. Baker, ex-Secretary of War, and two score other Americans they squeezed into the crowded Council chamber and listened to the discussion of the Greco-Italian crisis.

Broadway at 34th Street

Saks & Company

Specialists in Apparel

Hours of Business 9.00 to 5.30 P. M. Daily—Including Saturday.

Women's
Lounging Robes
of Voivelle Corduroy
Friday at **9.75**

These lovely robes with their velvety blocks are designed to add warmth and color to leisure moments.

With long collar and tied-to-one-side closing, lined throughout with dotted mull. Colors: Copenhagen, cherry, orchid and wisteria. All sizes. *Third Floor*

Women's New Fall and Winter Coats and Wraps

follow the lines of Paris in styling, and afford an almost unlimited field for satisfactory selection

Very Moderately Priced

At **25.00**

A Collection of Swagger Top Coats for street, travel and sports wear—some strictly mannish in line—others with a bit of feminine flare achieved by means of a trig belt. In heather tweeds, or overplaids in medium or dark colors.

At **45.00**

Top Coats that combine the smart with the practical. Developed in imported and domestic mixtures, heathers and overplaids, with large, roomy sleeves, capacious pockets, and collars of muskrat, natural or dyed opossum. Silk lined throughout, and in medium or dark shades.

At **59.50**

Dress and Sports Coats of soft pile fabrics or new sports weaves in stripes or overplaids. Skilfully designed and tailored, with handsome collars of beaver, gray and Viatka dyed squirrel, raccoon, platinum, wolf and red fox. All beautifully silk lined.

At **69.50**

Extremely Smart Coats and Wraps of Ormandale, lustrosa and glorioso, in wrappy effects or in slender silhouette. Many have collars of beaver, black or taupe fox; others show original uses of self fabric, to be worn with separate furs. In all the fashionable colors.

Fourth Floor

Imported
Sports Hats
for Women
of Leather and Suede
Friday Special
5.00 *to* **7.95**

New versions of collapsible leather and suede hats that have just arrived from England and show a chic youthfulness with their close-fitting hoods and soft, racy brims.

Featured in the leather shades of brown, French blue, red and other Autumnal shadings, contrastingly trimmed.

Third Floor

Friday—Very Special Offering of
Boys' Serviceable Suits
with extra knickers
at **12.95**

Smart new models with fine workmanship throughout; designed to combine individuality with long, sturdy wear. In a variety of dependable all wool mixtures. Remarkable value! Sizes 7 to 18 years.

Junior Boys' Suits
with extra trousers
at **8.95**

For the smaller lads these superior garments are made in a variety of well tailored wool mixtures topped off with jaunty white sports or Eton collars. Sizes 5 to 10 years.

Second Floor

Boys' Blouses and Shirts
Friday—Special at **1.00**

Of exceptional quality in a large assortment of striped and white madras with collars attached. Blouse sizes from 7 to 16 years. Neckbands from 12 to 14 inches. *Second Floor*

Contrasting Embroidery Emphasizes the Beauty of These
New Fall Overblouses
for Women and Misses—Friday—At **5.00**

When there are two ways about it—the short way in sleeves and the long way—both are presented for your selection in these new overblouses. With the new Fall tailleur they form a fitting complement to the costume.

Of satin or crepe de Chine attractively embroidered. The long sleeved models are of crepe de Chine with back and front embroidered in contrasting colors. The satin models are resplendent with all over embroidery and carry the short sleeve. In black, navy, bisque, cocoa, gray and rust. Sizes 34 to 46. *Third Floor*

New Veilings, Attractively Priced

Important adjuncts to Autumn millinery

New Pointed-End Veils, with dainty meshes and a lovely border design. In brown, black and navy . . . . . *At* **2.45**

Circular and Half Circular Veils, to peep over the brim of a simple hat. Patterned in rich braided effects. In gray, rust, black and navy . *At* **2.75**

Street Floor

School Footwear
for Misses and Children

At Very Moderate Prices

—of sturdy wearing qualities and in sensibly designed lasts.

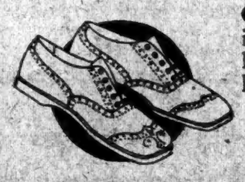

Calfskin Brogue Oxfords in tan or black, with regulation wing tip, brass eyelets, and heavy soles.

Sizes 8½ to 11, **5.00**
Sizes 11½ to 2, **5.50**
Sizes 2½ to 7, **6.95**

Tan or Black Calfskin High Shoes, made over a broad toe last, with welted soles.

Sizes 8½ to 11, **5.00**
Sizes 11½ to 2, **6.00**
Sizes 2½ to 7, **7.50**

Saks & Company—Second Floor

A Special Sale of
Indestructible Pearl Necklaces

The 27-inch length—Regularly 10.00 . *At* **4.75**
The 30-inch length—Regularly 12.00 . *At* **6.75**

These creamy pearl necklaces will be in excellent taste whether one chooses to wear them with formal evening attire or the simplest afternoon frock.

Beautifully lustrous, perfectly matched and graduated, and finished with solid gold clasp. In creme or creme rose colorings, with satiny texture. Most unusual values!

Saks & Company—Street Floor

Silk Umbrellas
for Men

With One Block Initial Specially Engraved Included

At **5.00**—**Regularly 7.50**

As distinctive as they are serviceable! The note of individuality is given each of these umbrellas by the engraved initial.

The handles are of light and dark colored woods trimmed with silver or galalith caps or bands. Made of excellent quality silk over strong Paragon frames. All have outside silk cases.

Street Floor

"Fashionette"
Hair Nets
Regularly 1.50 Doz.,
Special **1.00** *Doz.*

In single or double mesh, cap and fringe shapes. In every shade except gray and white. *Street Floor*

New "Plastique" Custom Made
Corsets
at **6.50**

Exclusive with Saks & Co. For slender and medium figures; elastic girdle top, medium hip and back lines, lightly boned. Of pink and white herringbone stripe imported material. *Third Floor*

ADVERTISEMENT.

No Corns

The simplest way to end a corn is Blue-jay. Relieves the pain and the corn soon disappears. Made in clear liquid and in thin plasters. The action is the same.

At your druggist

Blue-jay

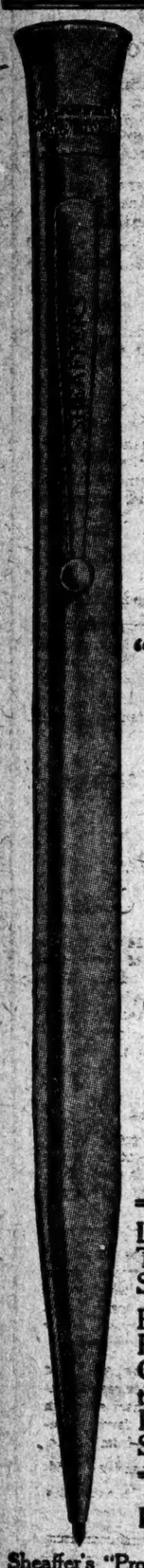

SHEAFFER'S

"Propel-Repel-Expel"

PENCIL

Loads from Tip in 15 Seconds

Every Pencil Guaranteed to give Perfect Service

Priced $1 up

Sheaffer's "Propel-Repel-Expel" Pencil is the companion piece to the world's best pen —"*Lifetime.*"

SHEAFFER'S
PENS—PENCILS
AT THE BETTER DEALERS EVERYWHERE
W. A. Sheaffer Pen Co.
FORT MADISON, IOWA
NEW YORK, 370 Seventh Avenue
CHICAGO, 306 Republic Building
DENVER, 502 Boston Building
SAN FRANCISCO, 581 Market St.

The
TENTH WOMAN

—the one who raised her head above the other nine and dared to live her own life.

By
HARRIET T. COMSTOCK
Author of
Mam'selle Jo, Joyce of the North Woods, The Shield of Silence, Unbroken Lines, etc.

$1.75 at all Bookstores

Doubleday, Page & Co.

ITALIANS OCCUPY NEW GREEK ISLANDS

Rome Announces Additional Seizures Near Corfu to Add to Defenses There.

ATHENS WITHDRAWS FLEET

Orders it to Distant Gulf of Volo to Avoid Possibility of Contact.

ROME, Sept. 6.—(Associated Press).—The occupation of Italy of Paxos and several "very small" islands near Corfu is announced. It is explained that the occupation is not a question of extending the Italian occupation, but merely with the object of making these islands a part of the Corfu defensive system.

The occupation of Paxos and Anti-Paxos by the Italians was reported on September 1, soon after the occupation of Corfu. It would therefore appear that the Italians have seized further territory to complete the ring around Corfu.

Withdrawal of the Greek squadron from the waters adjacent to Athens, with orders to proceed to the Gulf of Volo, news of which was received here today, was interpreted in semi-official circles as anattempt to create the impression aboard that Italy was planning further naval movements. It is stated that the intentions of the Italian Government are absolutely pacific and opposed to any extension of the occupation.

A semiofficial announcement said the Greek Government had informed the Italian, French and British representatives in Athens that its decision to withdraw the fleet from Salamis was in order to avoid any contact with Italian warships that might approach the neighborhood and to establish the fact that Athens was a defenseless city.

Absolute calm reigns on the island of Corfu and the neighboring islands of Paxos and Antipaxos, which are occupied by the Italian forces, according to information obtainable here.

Commander Goiran, who is in charge of the forces on the latter two islands, has been impressed by the reception accorded to his men by the inhabitants. The Italian authorities are regulating the price of foodstuffs and distributing help among the refugees from Asia Minor.

The Giornale d'Italia's Corfu correspondent says that the majority of the Corfiotes, if not sympathetic with the Italians, are more hostile to the present Greek Government, as most of them are Constantine Royalists. A minority of Venizelists exists on the island, however, and is well organized and financed by local bankers.

The Giornale d'Italia's correspondent also says that the victims of the bombardment, which preceded the occupation, were not Greeks, but Anatolian refugees, who are disliked by the Corfiotes, who consider that the refugees bring epidemics. The only Greek wounded was the daughter of an officer, who was hit while walking near the barracks, but she is rapidly recovering. Her governess was killed.

Responsibility for the casualties is placed by this correspondent upon the Venizelist commander of the fortress Major Schiadopolous. He says that when the Greek Captain Bernardakis was warned of the occupation the Captain telephoned to Major Schiadopolous for instructions, which the latter did not give.

A semiofficial statement was issued tonight saying that differences had developed between the members of the local police force at Corfu, and that the Italians were considering taking over direction of a united force.

CORFU, Sept. 6 (Associated Press).—The Italian occupation authorities have ordered the confiscation of the arms of all nationalities resident here, including members of the Italian colony. British subjects may store their weapons in their own consulate.

This city is quiet and orderly, but the inhabitants are anxiously wondering how long the occupation will last. No Greek ships are arriving or departing, and it is impossible to proceed directly to Athens.

ATHENS, Sept. 6 (Associated Press).—The Greek fleet has received orders to retire to the Gulf of Volo to avoid contact with the Italian fleet, it was learned on good authority today.

[The Gulf of Volo, an arm of the Aegean Sea, is on the eastern side of the Greek peninsula, approximately ninety miles north of Athens.]

'LEAGUE VS. ITALY' ISSUE DIVIDES PARIS OPINION

Independent Papers Condemn Poincare for Excusing Italy's Flouting of the Covenant.

By EDWIN L. JAMES.

Copyright, 1923, by The New York Times Company.
Special Cable to The New York Times.

PARIS, Sept. 6.—There is an important division of French opinion as to the Government's attitude toward the competency of the League of Nations to intervene in the Greco-Italian crisis, and Premier Poincaré is finding that it does not follow that, because the whole country supports him in his German policy, he will have France behind him in any policy he adopts.

While the French Government is straddling the fence on the League issue, one part of French opinion approves that attitude on the ground that it may enable France to work out an acceptable compromise, and another section condemns M. Poincaré for not upholding, with England, the prestige of the League. Sarcastic remarks are made about a statesman who bases his German policy on the strict observance of treaties, but is unwilling to blame Italy for not living up to the letter of her Covenant obligations.

This divergence of opinion runs through the whole French press. The papers which always take their inspiration fro mthe Quai d'Orsay find M. Poincaré entirely right. The more independent papers, although defending the Premier's German policy, think his course in relation to the Greco-Italian dispute is foolish.

The Journal des Débats says:

"There are few of our citizens who, if able to look squarely at the facts, would fail to be indignant over the sad adventure into which France is in peril of being drawn. For a fair-minded man there is only one way in which to view the situation. If we were right in 1914 not to permit the execution of Serbia by Austria, we cannot today approve of a similar proceeding in the case of Greece. Today only international intervention can spare the world from the sad effects of a policy of brute force. Is Italy to pursue the rôle of Austria, and is France to play that of a second Germany in opposing intervention as the people of Berlin opposed arbitration in 1914? Our attitude is even less excusable because since the war solemn engagements have been taken.

"It is not difficult to see the motives for the ambiguous attitude of our Government. Rome has tried to liken the occupation of Corfu to the occupation of the Ruhr and has warned us that if we do not help her now she will embarrass us in the Ruhr. M. Poincaré seems to have been frightened by this threat. But there is no relation between the occupation of the Ruhr in conformity with the treaty and the coup at Corfu. Besides, we should condemn ourselves if to support one policy, we associated ourselves with another policy which endangers peace. This sort of bargain is ruinous morally and materially.

"Unless our policy changes it will do the greatest damage to the major interests of France. * * * Instead of embracing a great opportunity to work for the right by the side of our English allies, we give them just cause for complaint. We risk isolating ourselves and ruining with our own hands the policy we have followed for five years."

STORE OPEN ALL DAY THIS SATURDAY

Franklin Simon & Co.
A Store of Individual Shops
FIFTH AVENUE, 37th and 38th STS.

FOR MADAME AND MADEMOISELLE
—only the best is cheap.

NUTRIA FUR COATS
SHORT, LONG OR SPORTS MODELS

The smartest in fashion and the finest in quality that can be purchased at their prices.

Natural or Taupe Nutria Coats

SHORT COATS, 28 inches,	185.00
SPORTS COATS, 42 inches,	245.00
LONG COATS, 50 inches,	295.00

Nutria fur, always practical and wearable, is one of the fashion successes of the new season.

FUR SHOP—*Fifth Floor*

Entire Contents Copyrighted, 1923, by Franklin Simon & Co., Inc.

Macy's Macy's

Notice! New Telephone Number Lackawanna 6000

R. H. Macy & Co.
Herald Square *Inc.* New York

Pens and Pencils
For School Boys and Girls

The collection is large and varied, and priced as always at lowest-in-the-City prices.

All are equipped with rings or clips.

Macy's Special Fountain Pen
79c
(including tax)

Self filler pens, long or short models, with rings, clips, bands or domes of gold or silver plate.

All have 14 kt. gold pen points.

Pencils, 79c
Usually 94c each

Good quality silver plated pencils with eraser and leads. The long pencils have clips and the short have rings.

Leads for these pencils—8c box
12 leads in box

Macy's—Main Floor, 35th Street, Rear.

Macy's Macy's

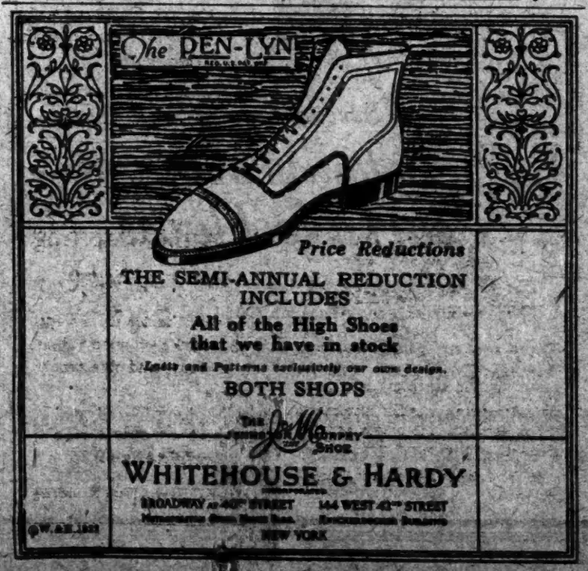

Price Reductions
THE SEMI-ANNUAL REDUCTION INCLUDES
All of the High Shoes that we have in stock
Lasts and Patterns exclusively our own design.
BOTH SHOPS
The Fashion Shop of John Murphy
WHITEHOUSE & HARDY
BROADWAY at 40th STREET | 144 WEST 43rd STREET
Manufacturers Shoe Retail Trade | Exclusively Retail
NEW YORK

Lord & Taylor
FIFTH AVENUE
TELEPHONE FITZROY 1900

This suit has the three-quarter length coat, with the flat, straight front, one of the strongest influences in Paris this fall.

Misses' 3-Piece Suits Reflect Paris Openings

One-piece frock with blouse of silk crepe or velvet. But the important feature of these suits is the three-quarter length coat with the side flare that the newest suits were showing in Paris this summer. It is a coat that may be worn separately with grace and charm. Double faced choker collars are full furred Viatka squirrel. The suit sketched is $139.50. Other three-piece suits, $135 to $265. Black, navy blue, Alaskan and squirrel grey, granite, Malay and coffee brown in the new pile fabrics.

THIRD FLOOR

This blouse might have been designed in Paris, so simple is it in line.

Crepe Overblouses $9.75
With Figured Chenille

Simple in line with becoming square neck and three-quarter length sleeves. This blouse introduces as its only trimming a band of figured chenille down the front and around the cuffs. It is most practical to wear with two-piece tailored suits. Havana brown, navy, grey, black.

THIRD FLOOR

New Garden Apartments
from
$110 to $265 a Month
5, 6 and 7 Rooms—1, 2 and 3 Baths

Jackson Heights

Residents are now enjoying
Golf, Tennis, Children's Playgrounds, etc.
Terms—Ownership Plan—Liberal Terms Social and Business References Required

The Queensboro Corporation Manhattan Office 50 East 42d St. Murray Hill 3097
Jackson Heights Office, 29th St. & Polk Ave.

Broadway B. R. T. Subway from any Manhattan Station direct to Jackson Heights. Take Corona train at Queensboro Bridge Plaza.

Interboro Subway to Grand Central Station, transfer to Queensboro Subway (Corona Line) to 25th St., Jackson Heights.

By Motor, 59th St. via Queensboro Bridge, Jackson Ave. (Northern Boulevard) to 23rd St., Jackson Heights.

Apartments Open for Inspection Until 8 P.M.

Where Are Earthquake Danger Zones?

Scientists have charted the future track of earthquakes. What they have learned is shown on a map and described by eminent experts.

The New York Times
NEXT SUNDAY
Reserve a copy at your news stand.

OPENING
Sunday, September 16th

"More than the Comforts of a Private Home"

TWELVE EAST 86th STREET affords not only the luxuries and conveniences of a marvelous hotel. It provides more than the comforts of a private home, such as special service closets for deliveries to apartments, full length mirrors in every bed room and large wardrobe closets. Visit the completed apartments today.

APARTMENTS NOW FULLY COMPLETED
2 ROOMS with kitchenette & bath $1500 to $2000
3 ROOMS including kitchen, dining alcove & bath $2100 to $3000
4 ROOMS including two baths, kitchen & dining alcove $3200 to $3800
Open Sundays, and evenings until 10

TWELVE EAST 86TH STREET
America's Preeminent Apartment Hotel
Ownership Management

The new Vogue in Metropolitan Living

Store Open All Day Tomorrow, Saturday.

Lane Bryant

NEW YORK
38 West 39th St. 41 West 38th St.
39th St. Entrance more convenient.

BROOKLYN
Hanover Place, Just Off Fulton
Opposite the Montauk Theatre

Featuring Today and Saturday

Blouses and Skirts
for
Stout Women

THE COSTUME pictured is an example of the smart effect achieved when a wearable Autumn Blouse and the newest design in Autumn Skirts unite their youthful lines.

Priced each,

13.95

The Blouse is of heavy Crepe de Chine embroidered in beads and braid. In black, navy and Havana brown. Sizes 44 to 56. Special $13.95.

The Skirt is of fine quality Satin Crepe, with panel back and front and box-pleated sides. In black, navy and brown. Sizes 34 to 46 Waist. Special $13.95.

Other Blouses—$2.95 to $29.75. Other Skirts—$8.95 to $37.50

PECK & PECK

Jacket Knit

Knitted Country Clothes at 20% discount

FALL DAYS in the country make the knitted costume inevitable. And such spaces in the wardrobe make the discount timely. For in the Half-Yearly Sale at Peck and Peck are shown the smartest developments of the knitted idea.

PECK & PECK
587 Fifth Avenue *501 Fifth Avenue*
Chicago Newport Southampton French Lick Palm Beach

PECK & PECK

STRESEMANN ACTS TO END MONEY CRISIS

Drastic Reforms Through Exercise of Dictatorial Powers Decided Upon by Cabinet.

TO ISSUE NEW CURRENCY

Paper Marks at 44,000,000 to $1—British Envoy Puts Off Vacation in View of Situation.

By CYRIL BROWN.

Copyright, 1923, by The New York Times Company.

By Wireless to THE NEW YORK TIMES.

BERLIN, Sept. 6.—At a long council today the Stresemann Government resolved for all practical purposes to wield dictatorial powers without calling it a dictatorship, it being feared that the use of such a word might provoke civil war.

The following measures were decided upon:

An immediate determined attempt to check the fall of the paper mark.

The creation of a special Devisenkommissar, or Foreign Exchange Commissioner, in the Economics Ministry invested with wide powers enabling quick drastic decisions.

Centralization and the sharpest State control of foreign exchange and banknote traffic with increased jail sentences for violators of regulations.

Conscription, and if necessary, confiscation of foreign exchange and foreign banknotes except holdings for legitimate business purposes, defined as the minimum necessary for vital foodstuffs and raw materials. Immediate creation of a new fixed value currency to consist of gold notes, issued by a private gold note bank.

The notes are to be based on all or part of the remnant of the Reichsbank's gold reserve; on a foreign loan if possible; and participation of all organized economic Germanyagriculture, industry, commerce, trade, shipping and banking. Several alternative plans are available and are alike in principle.

The immediate introduction of other fixed-value currency, which had been under discussion for several days, namely, Helfferich's gold-rye currency, which is calculated to appeal to Germany's agriculturists nd speed the sale and distribution of the new harvest.

An intensive attempt to collect taxes with new Draconian measures against tax dodgers.

Ample authority for these measures is Paragraph 48 of the republic's Constitution, under which President Ebert can proclaim anything, even to martial law, in case the State is in danger.

In view of the seriousness of the situation Lord D'Abernon, the British Ambassador, who was preparing to go on a vacation, has canceled his plans and will stay in Berlin.

The paper mark rate officially fixed at 33,000,000 for $1 at 1 o'clock this afternoon was quoted around 44,000,000 this evening, with few purchasers at any price.

The day accordingly was characterized by a crop of the wildest rumors. The report of an attempt to assassinate Chancellor Stresemann which gained currency yesterday was revived all over Greater Berlin. One variant, despite continued denials from the Chancellor's palace, had Dr. Stresemann actually assassinated. Another rumor had him resigning the Chancellorship and still another proclaimed that a financial and economic dictatorship impended.

MUNICH, Sept. 6.—The tentative suggestion made by Chancellor Stresemann in his speech at Stuttgart that greater independence should be granted to the various States of the Reich in regard to collection of taxation and raising of revenue has given consierable encouragement to the Bavarian separatists.

The Regensburger Anzeiger, hich reflects closely the views of the leader of the Bavarian People's Party in the Reichstag, declares that it is no use waiting until the financial administration of the Central Government has completely broken down and then to leave to the States the task of reconstructing the ruins. Action, it says, must be taken at once and carefully thought-out schemes prepared so that the period of transition may occasion as little dislocation as possible.

It will be the first duty of the Diet when it reassembles to discuss the proposals for reorganization of the existing financial status of Bavaria. It is not yet clear to what extent these proposals will go, but the object of the Bavarian People's Party appears to be the setting up of a financially autonomous State.

PIRATES SEIZE LIQUOR ON CANADIAN SCHOONER

Board Craft Off Boston and Force the Crew to Help Unload Its Cargo.

YARMOUTH, N. S., Sept. 6.—The sixty-ton schooner Lucille B. of Digby, which sailed from Havana Aug. 15 for St. Pierre with 1,200 cases of liquor, put into Meteghan today, reporting that she had been boarded off Boston by fifteen pirates, who seized her cargo.

The schooner's mate asserted that three pirate craft had come alongside after the Captain had been put ashore to transact business in Boston. The crew, he said, was hopelessly outnumbered and had to assist the boarders in loading the liquor into their crafts.

Then the pirates disappeared and when the Captain did not return the mate set sail for Nova Scotia, running out of supplies several miles off the coast. There the schooner was sighted and towed into port.

The raid on the Lucille B. recalled the attack on the Nova Scotian schooner J. Scott Hankensen off Rockport, Mass., Aug. 20, when pirates came alongside in the motor boat Grayhound and shot the Captain and cook, later escaping with the former's money.

KLING DIVORCE VACATED.

But Mrs. Kling Is in Maine, Instituting New Proceedings.

Special to The New York Times.

PROVIDENCE, R. I., Sept. 6.—Mrs. Mary Clark Culver Kling, daughter of former Senator Clark, leader in the Montana copper industry, is still the wife of Charles Potter Kling from whom she received an interlocutory decree of divorce, May 5, 1922. The decree has been vacated and the action discontinued according to a judgment handed down by Justice A. S. Tompkins at a special session of the Supreme Court of the State of New York held in Rockland County. Mrs. Kling who has passed the last year and a half in Paris returned to this country a few weeks ago and is now in Portland, Me., instituting fresh divorce proceedings, this time on the ground of desertion.

Mr. and Mrs. Kling were married in 1905 and were prominent members of Newport's exclusive Summer colony for many years.

His Excellency
VISCOUNT SHIBUSAWA

BARON SAKATANI
VISCOUNT TAJIRI
HORACE B. COLEMAN
THE NATIONAL SUNDAY SCHOOL ASSOCIATION OF JAPAN
Tokyo, Japan.

GEORGE D. SWAN, Director
Young Men's Christian Association,
Kyoto, Japan.

Dear Excellency:

During these days of sadness and indescribable confusion, we beseech that you have been spared with your great influence, power and discretion to do what is your most eminent duty at this time. We are asking you to represent John Wanamaker, New York and Philadelphia, as Director General, and beg that at the first possible moment you will immediately send word to us, which we pray the wisdom will be given to you to see for guidance at this time. Our hearts are overflowing with deepest emotion, and we desire with all our strength to give you every known help within our power, and beg of you to make us feel that we are a fortress of strength to you as we are standing by your side. Though not seeing or knowing the Divine reasons for this great calamity, we can still hold to our supreme feeling in One who will guide us to the new salvation. With most anxious hearts we beg of you to confer with the Imperial Government, and your countrymen, and tell us how we can immediately express to you our deep friendship and desire to bring to you our greatest help at this moment. In the meantime, for your immediate disbursements, we have cabled our House in Yokohama a fund to your credit of Twenty-five Thousand Dollars, and are placing at your disposal all the facilities of our various American representatives in Japan, with instructions to give you their personal assistance in every way, and we will await your instructions with great anxiety.

Your faithful friend,

John Wanamaker

This cablegram was written before there was any organized formation for a collection of funds for Japan.

Formerly A. T. Stewart
Astor Place at Ninth Street
Telephone Stuyvesant 4700

John Wanamaker

Store Hours now 9 to 5:30 including Saturdays

From the Founder's Writings

Some One has called Cheerfulness

the bright weather of the heart.

Even if you belong to a family such as a friend of the writer said he did, when excusing himself for his ugly behavior, saying "My father was disagreeable and I am like him, disagreeable also, and I know it."

Oh, the pity of it, that a cross-grained man does not retreat from the world or find an asylum where he may be cured of an infirmity which spreads misery and pain!

(*Signed*)

John Wanamaker

Books You Want Today

They are pretty sure to be in the Wanamaker Book Store, whose new location on the Eighth Gallery of the New Building, adjoining the restaurant, is a place where people love to come.

Just the other day a woman, on her way from luncheon, stopped there. She asked rather casually for a certain book, only half hoping to find it. What was her surprise to have it instantly brought to her. "Why," she exclaimed, "I have tried in at least three other book stores to find this book. How delightful to know that your service is so up to date as well as so convenient!"

Eighth Gallery,
New Building

Imported Lace Fichus and Scarfs

Hand-run Spanish silk lace, in many exquisite floral designs, makes these fascinating fichus and scarfs, which breathe of old-world romance.

Triangular shaped fichus for the head, $4.25 to $29.

Shoulder scarfs, 2 to 3¾ yards long, $4 to $26.50.

Street Floor, Old Building

Cash's Woven Name Tapes

Sewn inconspicuously into the garments that your boy or girl is to take back to school, Cash's Woven Name Tapes will be a convenient, practical and inexpensive means of identity.

The name is clearly woven in color—green, red, blue or lavender—on a fine, white cambric tape.

3 doz., $1.50—6 doz., $2—12 doz., $3.

Notion Section,
Street Floor, Old Building

Wanamaker Electric Sewing Machines
$43.75
for the $55 grade

A full-size machine, yet one that is easily portable. The latest improvements are embodied in it—self-setting needle, automatic bobbin-winder, automatic tension and self-acting take-up.

It is attachable to any lamp-socket.

Seventh Gallery, New Building

From Holidays to School Days via Wanamaker's

Millinery for the Schoolgirl

Of felt, duvetyn, velours and silk velvet. Charmingly youthful shapes—mushrooms, berets, pokes and roll brim effects made complete by the use of a lovely ribbon cocarde, a pert bow, or multi-colored embroidery.

In all the exquisite new Autumn colors and in black. Prices are very moderate, starting at $8.

Second Floor, Old Building.

School Coats of Raccoon

Fine dark raccoon in full coats, 40 to 45 inches long. The checked cloth linings are a new and most likable feature.

$195 to $350

25 per cent. less than they will be after September 15th—the close of the Fur Sale.

Short Coats

Short coats bid fair to be very much in demand for school. They are being featured in the Wanamaker Fur Sale at

from $110 to $295

In all the furs of youth—beige-dyed caracul, nutria, beaver, Australian opossum, natural muskrat, civet cat or leopard cat.

Second Floor, Old Building.

Boys' School Shoes

At $6.50 is a calfskin lace shoe in black or tan, with carefully developed lines that insure foot comfort.

At $6 is a black or tan calfskin shoe fine for the boy who is rough at his play, as it is heavier than that noted above, and

Low shoes in black or tan calfskin, with broad soles, low flat heels, and well-rounded toes distinguish them.

Street Floor, New Building

SPECIAL!

Chenille Carpeting (*Wool-back*)

540 yards are in this special lot, 9 feet wide. Rose, gray, taupe and blue are the colors.

$6.75 sq. yd.
originally $9.75

Third Gallery, New Building

School Blouses Made to our order

Blouses that have been adopted as "regulation" by several of our finest schools because they are so well and simply made, and because their prices are more than moderate.

In dimity, pin-striped, fine duck or cross bar, with or without fine filet or Irish lace edgings.

In several models—buttoning either at the front or back.

$2 and $2.95

Second Floor, Old Building

Boys' Wool Mackinaws

A material saving on these mackinaws, because they came too late for selling last Winter. Styles are standard, however—roll or convertible collars; full belts; inverted pleat back; patch and muff pockets. Sizes 6 to 18 years. And at these low prices:

$7.95 to $11.50
for $10.50 to $15 grades

Third Floor, Old Building

Girls' Wing-tip Oxfords

Of fine Norwegian grain calfskin, tan or black; well built over a smart brogue last with regulation wing tips that allow plenty of room for the toes. Designed for wear in all weather, they have stout welted soles and military heels of solid oak leather. $7.50.

First Floor, Old Building

FOR MISS 14 TO 20

Jersey Cloth Frocks

Smart and always satisfactory from a practical standpoint, jersey cloth has come to take the place of that good old standby, serge—it is now the universal school frock.

One-piece frocks—perfect in detail, with pique, pique and linen, or mousseline de soie collars and cuffs.

In dark blue, dark brown, beaver brown, rust color and black.

$19.75 $25 $29.50

Two-piece frocks with most effective and new crepe de chine collars and cuffs.

$25

Plaided Tweed Coats

Stunning English coatings made in the simplest of well-tailored models, with the slightly flaring silhouette that is so smart. Lined throughout with peau de cygne. In the gray, brown or tan mixtures.

$35

"Mannish Tweed" Suits

The new straight short jacket, with three buttons, and the long, slender revers, the quite short straight skirt, these are the newest suits for the smart young miss. In "mannish mixtures" of gray, tan or brown tones.

$32.50

Second Floor, Old Building

Girls' Wool Chinchilla Coats

Young girls of 6 to 14 will like the straight, boyish lines of these coats of all-wool chinchilla cloth. They have been carefully tailored to our order in a double-breasted model with large storm collar, raglan or set-in sleeves, plain or inverted box pleated back.

Specialized at $16.50

Cinnamon, turtle green, Malay brown, oxford gray, and navy blue are the colors, and each coat is fully and warmly lined with red flannel.

Stunning School Frocks

Wool Morocain crepe, serge and wool jersey, wool Morocain crepe, and wool velours have been used to fashion certain lovely new frocks, which in order to be very *chic* follow exquisitely simple lines.

Embroidery, soutache braid and narrow pipings, the discreet finishing touches, achieve smart effects in color contrasts. The favored Autumn shades in all sizes from 6 to 14.

They are very inexpensive—$7.50.

Second Floor, Old Building

WANAMAKER SHOPS FOR MEN

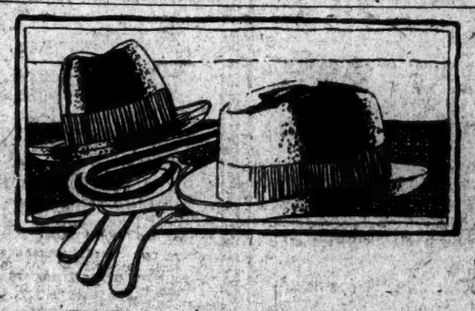

London Gray and Ash

The well-dressed Londoner limits his choice to these two colors in the new hats for Fall wear. Crowns are a trifle higher this year; brims are just a bit wider than was the case last year.

An especial favorite is a pearl gray hat in a very light weight, with cut edges. Lined with lustrous white silk.

$5 and $6.50

Street floor, New Building.

SPECIALIZED SERVICE — STREET FLOOR

TO REPAY $213,000 DUE WRECKED BANK

J. B. Marcino Arraigned for Misapplying Funds of Warren (Mass.) Institution.

ACCOUNTS FOR LOST BONDS

Said to Have Admitted Taking Them and Promised Aid in Their Return.

BOSTON, Sept. 6.—Joseph B. Marcino, brought here today from Houston, Texas, to face trial on the charge of wrecking the First National Bank in Warren last February, admitted that he took $213,000 in securities from the bank. According to Assistant United States Attorney John V. Sullivan, Marcino declared he knew where the bonds are, and hoped that the bank would recover every dollar, Sullivan said.

Marcino explains his action, Sullivan said, by claiming that when he took the securities he "was oppressed in his business ventures and for the time being had lost the use of his reason."

"I fully intended to replace the bonds," Marconi was quoted as saying, "and my only desire now is to aid in their recovery."

Marcino was brought here from Houston, where he was arrested after his expulsion from Mexico, by U. S. Marshal Ralph Harvin of Texas and Deputy Marshal E. H. Hutchins. Immediately on arrival he was closited for more than an hour with the Federal prosecutor, who later reported that Marcino freely admitted the act charged against him but pleaded extenuating circumstances.

"I do not believe a jury would convict me if they knew the real facts," he was reported as saying.

Marcino was arraigned before Judge Lowell in the Federal District Court late in the day on an indictment charging him with aiding and abetting Frank L. Taylor, former President of the bank, in misapplying the bank's securities.

He pleaded not guilty and after some argument among counsel was held in $25,000 bail. He was held in jail tonight as the bail has not been provided. Attorney Sullivan asked that bail be fixed at $100,000, but counsel for Marcino argued that his client had surrendered voluntarily to the Mexican Government and that the smaller sum was ample.

Originally there were two indictments against Marcino, the other charging that he had aided and abetted Taylor in embezzling the bank's securities. It was announced that this indictment had been dropped. Abraham Goldman of Chicago, Marcino's father-in-law, is now awaiting trial on a similar indictment.

OPERATORS ACCEPT PINCHOT'S TERMS

Continued from Page 1, Column 2.

yet been discussed. The miners refused to consider this suggestion, agreeing to accept the 10 per cent. increase for contract workers, but demanding approximately a minimum of $5 a day for day workers.

Governor Pinchot, who had previously taken no stand on the squabble involving the remaining eight demands, today accepted the operators' interpretation of the wage increase as meaning that no additional wage burden would be imposed on the operators except the additional wage necessary to put the eight-hour day into effect. This involves $2,500,000 a year, according to the operators. The flat 10 per cent. increase to all classes is said to amount to $30,000,000 a year, and the Governor's proposal is that the coal industry shall not be saddled with an increased wage bill of more than $32,500,000 a year.

Miners and operators met Mr. Pinchot at 10 o'clock this morning and left him at 12:45, returning at 2:30 o'clock. The afternoon conference was over at 3:30, after which the Governor, who appeared tired but very cheerful, met reporters and handed them the following statement:

"The four points upon which I recommended that the strike be settled are:

"1. Recognition of the basic eight-hour day for all employers. If longer hours are necessary at certain times, or in certain occupations, the overtime to be paid for at the eight-hour rate.

"2. A uniform increase of 10 per cent. to all employes. This increase to take effect Sept. 1.

"3. Full recognition of the union by the operators, without the check-off, but with the right to have a union representative present when the men are paid. I do not regard the question of the open or closed shop as at issue in this controversy.

"Four: Complete recognition of the principles of collective bargaining.

"These points are interpreted as follows:

"Eight-hour Day—Principle to be accepted for all workers, cost to be in addition to the 10 per cent. wage increase, rates to be determined as for maintenance men.

"Wage Increase—10 per cent. increase to all workers. No additional wage burden except under eight-hour clause.

"Check-off—No change.

"Collective Bargaining—Rates for new work, such as opening a new seam of coal, to be made collectively as between the Mine Committee and company officials. Any disagreements to be adjusted in the manner now customary and work to continue pending decision at rates which shall not be less than standard recognized rates paid for similar work under similar conditions in the mine in question or adjacent mines. No contracts shall be made with individual employes at less than the prescribed customary rates, or not in keeping with customary practises.

For Revision of Wages.

"Wage Rates—The Anthracite Conciliation Board to be authorized by the Joint Wage Scale Committee to undertake and complete within a year a thorough study of all wage scales and submit the same to the next joint conference. Provided that if the Anthracite Conciliation Board shall by unanimous vote recommend the adjustment of any inequities or inequalities in wage rates such adjustment shall take effect at once.

"The operators authorize me to say for them that they are in accord with the four points as thus interpreted and are prepared to accept them. In authorizing this statement the operators desire to have it understood that they do so on condition that the terms as to the open and closed shop laid down in the Roosevelt award shall run with any new contract to be based upon the four points.

"The miners authorize me to say that they are in accord with and prepared to accept certain of the four points as interpreted above, but that they are not yet prepared to give up their demand for the check-off or for an additional increase of pay to day men in excess of 10 per cent. In authorizing me to express their acceptance of the provision respecting collective bargaining as interpreted above, the miners desire to have it understood that they do so on condition that the words 'such as opening a new seam of coal' shall not be construed as excluding pillar work.

"As my suggestion the miners will take further time to consider this matter and both sides will return for further conference at 3 o'clock tomorrow afternoon."

A careful scrutiny of the Governor's interpretation of collective bargaining and wage rates indicated to some that the miners had apparently won concessions on these points.

ADVERTISEMENT.

The Lion Was Reported Ill

All the animals went to call except the fox. When the lion reproached him for his lack of sympathy he replied: "I started to call, but all the tracks pointed in and none pointed out."

Mortgage investments require similar caution. Avoid the kind where all the money goes in and none comes out. One company after another that has paid more than the current rate of mortgage interest has failed, and the investors have lost their money.

Those who have been content with the rate offered by the Mortgage Certificates of the Title Guarantee and Trust Company guaranteed by the Bond and Mortgage Guarantee Company have never lost a dollar. They now pay 5%.

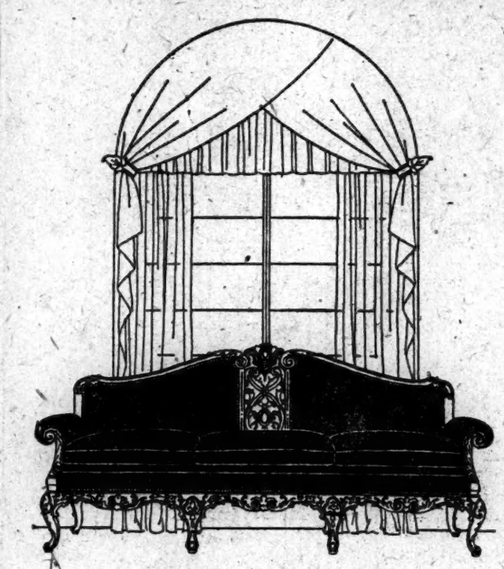

The 7-Day Furniture Sale

Opens the Moving Season

October leases are signed. Many new homes are finished. Town houses are being opened and furniture seekers are numerous. So this important Sale is timed to offer you an unusual opportunity of selection from complete assortments at prices that can be maintained for these few days only. Much of our finest furniture is radically reduced and many new designs are shown.

Today and Saturday are Advance Selling Days, during which you may make selections. The formal opening of the Sale is next Monday, September 10.

SIXTH FLOOR

Lord & Taylor

FIFTH AVENUE

TELEPHONE FITZROY 1900

We have spent 37 years building a distribution system to give you good service everywhere. Thus, with the 5¢ price, the highest possible quality in a beverage is within easy reach of one and all.

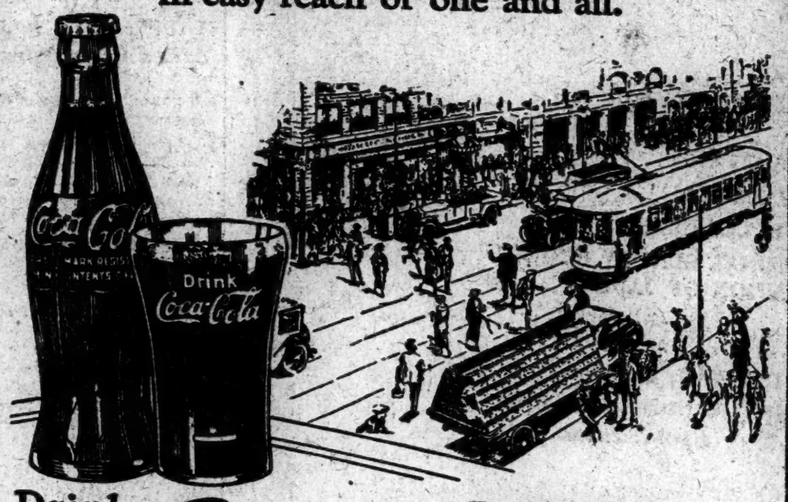

Drink Coca-Cola 5¢

Delicious and Refreshing

The Coca-Cola Company, Atlanta, Ga.

THE ROYAL TAILORS

Save Forty Percent

Make this a tailored-to-measure season for less than ready-made prices !

Our Immense Volume and Efficient Methods Make These Values Possible

SUITS
TOPCOATS
OVERCOATS

Tailored-To-Your-Measure In Your Favorite Style For

$30

A Wonderful Assortment of Pure Virgin Woolens to Select From

$37 and $45

THE ROYAL TAILORS

Ground Floor Shops

1270 Broadway, near 33rd St.
1456 Broadway, near 42nd St.
206 Broadway, near Fulton St.

Second Floor Shops

1540 Broadway, cor. 45th St., Loew Bldg., take elevator
500 Fifth Ave., cor. 42nd St.
163 West 45th St., near B'way, One flight up

ADVERTISEMENT.

$25,000.00 Reward

$5,000 will be paid for information leading to and

$20,000 upon recovery of JAPAN RAW SILK stolen from a warehouse — 15 Vestry Street, New York City, N. Y.—between September 1st and September 4th, 1923.

All information will be held strictly confidential.

THE SILK ASSOCIATION OF AMERICA
354 Fourth Ave., New York City, N. Y.
Telephones:
Mad. Sq. 8983 Night phone: Woodlawn 2536

The Shop of Original Models
RUSSEKS
34th Street FIFTH AVENUE 35th Street

Specially Featuring
A New Model COAT of Hudson Seal
(Dyed muskrat)
$550

Friday—Special Offer
SQUIRREL COATS
$495

Dressing Men versus Selling Suits

For once we are going to talk shop, and quote this bit of common sense written by Edward J. Brooks, for *Men's Wear*:

"The chief difference between custom-made clothes and ready-to-wear is in the way they are sold. . . . . The tailor, as a rule, knows his business, while the retail clothier, as a rule, does not. One dresses men, the other sells suits; and there's a big difference, whether you realize it or not."

It was the realization of this fact that led D'Andrea Brothers to add a *Ready to Wear* Department to their long-established *Made to Measure* business. Whether you buy your clothes *Made to Measure* or *Ready to Wear*, our first interest is always to dress you well.

Ready-to-Wear, $75 *Made-to-Measure, $125*

D'Andrea Brothers Inc.
MEN'S TAILORS
587 *Fifth Avenue at Forty-seventh*

Cuticura

Keeps Your Skin Fresh And Clear

The Soap cleanses and purifies the pores, the Ointment soothes and heals any irritation, redness or roughness. Treatment: On retiring smear the affected surface with the Ointment on end of finger. Wash off in five minutes with Cuticura Soap and hot water. Do not fail to include the exquisitely scented Cuticura Talcum in your toilet preparations.

Sample Each Free by Mail. Address: "Cuticura Laboratories, Dept. 6D, Malden, Mass." Sold everywhere. Soap 25c. Ointment 25 and 50c. Talcum 25c. Cuticura Soap shaves without mug.

NEW AIR DREADNOUGHT—Group of pictures showing the United States Navy's ZR-1 cruising over Lakehurst, N. J., on trial flight.

NEW PARIS OFFICE—Exterior and interior views of new Paris office of The New York Times on the "Fifth Avenue of Paris."

JAPAN'S EARTHQUAKE — Large photograph of "street of theatres" in Tokio as it was before the earthquake. Another picture shows vast expanse of wooden buildings which comprised the city.

The New York Times
ROTOGRAVURE-PICTURE SECTION

Reserve a copy of The Times at your news stand.

Baked in a Bakery

with the old fashioned care of bakers who attend the same ovens every day, Drake's Cake provides good food and adds zest to the sweeter end of the meal. Good cake is not cheap and cheap cake is not good. Drake's Cake is not made in a factory.

DRAKE'S CAKE

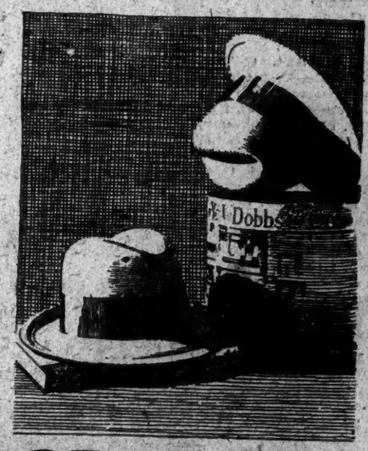

DOBBS HATS

Men of discriminating taste place the seal of their approval on one establishment as the leader in its line. In headwear that distinction is enjoyed by Dobbs, of Fifth Avenue, New York — Dobbs Hats, $7 up

DOBBS & CO
620 & 244 Fifth Avenue New York

KNAPP-FELT HATS : IN THE NEW YORK MANNER

Introducing— Knapp-Felt Hats For Fall

WITH the markets of the world at our command, we have chosen Knapp-Felt hats as the best hats in America for the public served by Weber and Heilbroner.

We found that Knapp-Felt hats, in every detail which makes for sterling quality, completely measured up to the standard of perfection which governs all merchandise sold in our stores.

We followed these hats through the factory—examined the raw materials—talked with the workmen—watched each of the dozen or more hand processes through which a Knapp-Felt hat must go before it is pronounced perfect.

And we were satisfied, after this inspection, that we need look no further—that these hats were made as we would make them ourselves, if we were manufacturers instead of merchants.

All Knapp-Felt hats shown in our ten hat stores are designed and made exclusively for us. Every hat is truly in "in the New York manner."

You will be interested in the new Fall shades, which run the color-scale from grays as light as cloud-drift to deep, rich tones of brown. And you will like the shapeliness of the new blocks—with crowns of the most becoming proportions and brims so flexible that they will assume any shape you desire.

We think you will agree with us that in Knapp-Felt hats we have the greatest hat value to be found in New York. The prices are $6, $7, $8, $10 and upwards.

Weber and Heilbroner

HABERDASHERS HATTERS CLOTHIERS

*241 Broadway 9th and Broadway *42nd and Madison Broadway at 37th *20 Cortlandt *Nassau and John
345 Broadway 28th and Broadway *44th and Broadway *150 Nassau *30 Broad *34th and Broadway
BROOKLYN: *381 Fulton Street, Borough Hall *Hats at these stores NEWARK: *800 Broad Street

THE PLAY

By JOHN CORBIN.

Sylvia Field.

CONNIE GOES HOME, a comedy in a prologue and three acts. By Edward Childs Carpenter, from a story by Fanny Kilbourne. At the Forty-ninth Street Theatre.

Edna St. Cloud	Valerie Vallaire
Josephine Pierce	Audrey Hart
Connie	Sylvia Field
Hilda	Martha Madison
Chester Barclay	Fred Irving Lewis
Albert	Harry E. McKee
Isobel Wayne	Ethel Remey
Mrs. Merrick	Lorna Elliott
George M. Barclay	Berton Churchill
Jim	Donald Foster
Mrs. Gibbs	Florence Earle
Molly Latimer	Arlina McMahon

Sylvia Field, late of "The Cat and the Canary," is now the heroine of an idyllic yet homely romance by the author of "The Cinderella Man," "The Pipes of Pan" and "The Barber of New Orleans." Edward Childs Carpenter has a vein of sentiment and romance all his own, a mingling of racy, wholesome character and poetic phantasy.

This Connie, who is Miss Field, is a young and stranded actress of twenty Summers and thrice twenty frosts on Broadway. Right and left of her, her similarly stranded friends of the stage fall for the fleshpots of shame and success, but in her heart virtue springs immortal; and, rather than follow in their footsteps, she decides to return to the Daddy-Long-Legs Orphan home from which she was digged in Central Illinois, to gingham gowns and a diet of charity broth. But even for this virtuous endeavor only half of the worldly means are available; and so, to qualify as a half-fare traveler, she makes up, or rather makes down, to the half-fare age limit by donning her last theatric costume, which includes a Teddy-bear worn beneath the elbow. On the train she meets the plot, in the person of one Tim, who is the scatterbrain, yet manly and sympathetic, nephew of old Barclay, who adopts this precious child, this rejuvenated actress, into his bachelor household.

For the rest, the play is a sort of "Peg o' My Heart" of native ingenuousness and winsome humor. No old bachelor of the stage was ever crustier and more peppery than old Barclay, or fundamentally more right of mind and sound of heart. As played by Burton Churchill, the part has an unceasing appeal.

As the hairbrained wholesome Jim, Donald Foster is similarly irresponsible and sympathetic. He is engaged to a very mercenary and vamping young thing, but Miss Field and Mr. Churchill conspire to disillusion him, and the child of knee skirts and teddy bear emerges triumphant in a glorious evening frock as the true idol of his heart. Good taste, amiable humor and saccharine romance mingle in a play of the filmiest texture.

Miss Field is petite and winsome, convincing alike as the half-fare infant and as the impassioned young thing in ruffled pink. Her scenes with Burton Churchill especially are instinct with downright and pathetic young womanhood.

The play is founded on a story by Fannie Kilbourne and has been admirably staged by Frederick Stanhope. It remains to be seen what those who long for the strong meat of the drama will say to it, but those who are accustomed to lament the absence of good taste, good humor and refined fancy should be pleased.

"FOUR IN HAND" TAME.

Amateurish Adaptation of a French Play at the Greenwich.

FOUR IN HAND, a comedy in three acts. By Roy Briant and E. L. Gerstein; adapted from the German of Paul Frank and S. Geyer. At the Greenwich Village Theatre.

The Housekeeper	Carrie Lowe
The Husband	Robert Rendel
The Young Lover	Herbert Hecht
The Wife	Galina Kopernak
The Lawyer	Victor Morley
The Girl	Mary Harper
The Other Man	Alpheus Lincoln
The American	Jose Yovin
The American Wife	Madaline Davidson
The Bell Boy	Allan H. Moore
The Guide	Arthur Boyer
The Butler	Joe Reed

"Four In Hand," adapted from the French of Paul Frank and S. Geyer, opened at the Greenwich Village Theatre last night. Many earnest souls waited for the end of the third and last act, to confirm their suspicions that the seats would be removed, the carpets rolled up and the floor waxed for dancing. These suspicions proved to be unfounded, and so the slight possible explanation for last night's performance that it was a sort of annual affair of a local high school must be dismissed.

The proceedings were decidedly amateurish, quantitatively as well as qualitatively. The action, which deals with a temperamental lady who divorces her husband because of his failure to become jealous of her, and who remarries him when he develops an adequate jealousy, was handled by the adapters, Roy Briant and E. L. Gersten, in the most approved amateur manner. The acting was in thorough keeping with the dramaturgy.

Galina Kopernak was not very bright as the star, though only one was shining in the sky. She is remembered for her appearance in "The Wasp" last season. This time, however, her reach seems to have exceeded her grasp. At all events, her performance was scarcely one to lead the oudience to manifest any interest in the rather impossible character she was portraying.

Robert Rendel, as the husband, seemed to have a moderate notion of the business on hand and struggled manfully with his impossible task. The rest of the actors were as undistinguished as the play.

UNION LABELS THEATRES.

Operators Ask Public to Patronize Those That Raised Pay.

An appeal to the public to patronize only those "movie" theatres, whose owners voted with other members of the Motion Picture Theatre Owners Chamber of Commerce to increase the pay of their operators, was made last night by Edgar T. Stewart, Executive Board Member of the Moving Picture Machine Operators Union, Local 306, at a meeting of the Central Trades and Labor Council at Beethoven Hall.

Within two weeks, said Stewart, box offices of those houses granting the operators' demands will be placarded with union labels. He urged labor sympathizers to remain away from theatres not havinig the union signs. The Vaudeville Managers Association, said Stewart, has granted its operators a 22½ per cent. increase. Instead of receiving $59.52 a week for an eight hour day, the men will get 50.16 and work only six hours. The increase given by the Chamber of Commerce, said the delegate, amounts to from 7½ per cent. to 15 per cent., depending upon the seating capacity of the house.

LONDON GREETS ARLISS.

He Receives Ovation on His Reappearance in "The Green Goddess."

Copyright, 1923, by The New York Times Company.
Special Cable to THE NEW YORK TIMES.

LONDON, Sept. 6.—George Arliss received an uproarious welcome when after many years of success in America he reappeared on the London stage tonight in William Archer's "The Green Goddess" as the St. James Theatre.

The enthusiasm grew as the evening progressed and at the end the actor was forced to make a speech. The author was also called for, but modestly remained in the depths of his box.

DECREE FOR MISS CHADWICK

Actress Charges William Wellman, Her Husband, With Non-Support.

LOS ANGELES, Sept. 6.—Helene Chadwick, motion picture actress, received a divorce yesterday from William Wellman, film director, whom she charged with non-support.

E. Richard Schayer, scenario editor for a motion picture company, got a divorce from Ethel Schayer, daughter of Robert M. Catts, New York realty operator. He charged desertion.

THEATRICAL NOTES.

Elsie Janis will head the bill at the Palace next week. She will be seen for only a single week in vaudeville, and will then appear on the concert stage.

Delysia will arrive tomorrow on the Paris to begin rehearsals in "The Courtesan."

Nancy Welford will play the leading role in the musicalization of "Little Miss Brown." In the meantime she will head one of the touring companies in "Up She Goes."

"Captain Briquet," with William Faversham and Emily Stevens, will open in Montreal next Monday.

"Chicken Feed," by Guy Bolton, was produced in Wilkes-Barre last night.

Rudolph Friml is writing the score of a musical comedy in which Joan Hay will appear. Miss Hay is now appearing in "The Passing Show."

"Peter Weston" will open at the Sam H. Harris Theatre on Tuesday, Sept. 18.

The Players Company, Inc., producers of "Sun-Up," will take over the Lenox Hill Theatre, at 62 East Seventy-eighth Street, on Sept. 17. They will offer four American plays during the season—one by Gilbert Emery and Alan Birmingham; another by Howard Forman Smith, entitled "Rails"; a third by Lulu Vollmer, and a fourth as yet undetermined.

2 ADMITTED BRIBE, POLICE CAPTAIN SAYS

Continued from Page 1, Column 4.

rison there with me and he talked with them. I walked away and did not hear what they told him."

Asked by Judge Crain to repeat his testimony as to what Lambert and Morrison had said about the bribe, Captain Randles declared that he could not remember whether they had said that they took the money or whether they had said they demanded it.

"Just why did they come to you?" Randles again was asked.

"They said they were afraid that in the future they would be fired out of the bureau, or disciplined in some way.

"Did not they tell you they had come on account of a telephone call from Police Headquarters?"

Court Questions Captain.

"Oh, yes. They told me that they had got a telephone message from Police Headquarters—I think from a man named Phillips."

"What did you tell them?"

"I told them to make a clean breast of it."

"Did Lambert and Morrison say they had given back any money?" Judge Crain asked.

"I think they told me that they had 'kicked' back $2,000," Randles said.

"From that time on you heard nothing further of the progress of the case?"

"No."

Captain Randles said that the detectives told him that William V. Dwyer, central figure in the Petrucci incident, said to them: "You'd better look out. You don't know who owns this, and whatever you'd got you'd better kick back."

"Weren't you interested in pursuing this matter further?" Randles was asked.

"I thought that the proper place to take it was to the Chief Inspector."

"You considered it a serious thing for detectives under you to demand graft?"

"Yes."

"Didn't you want to get details?"

"No. I wanted to lay it before the Chief Inspector."

"Didn't you think," asked Judge Crain, "that you could aid the Chief Inspector by making a personal investigation when the detectives were willing to talk?"

Case for Chief Inspector.

"No. I thought it was a matter for the Chief Inspector to investigate."

"Did you prefer charges against Lambert and Morrison?"

"No."

"Why not?" asked Judge Crain.

"Their story involved three inspectors. I couldn't investigate three inspectors."

"What did the Chief Inspector say when you told him the story?"

"He said that they were either crazy or money mad, or something to that effect."

"In the meantime," Judge Crain interposed, "these men were doing detective duty, weren't they?"

"Yes."

Inspector Lahey was then called to the witness stand. His attention was directed to his previous testimony to the effect that he did not know where the original complaint in the Petrucci case came from. Lahey declared he thought the question was how it was he started the investigation. Under questioning he said he remembered Captain Randles's telephone call and his trip to the Pennsylvania Station, where he saw Morrison and Lambert.

"Here is how it happened," he said. "I got a telephone message from Captain Randles and he said he would like to see me. I was away from the office at the time, so I went to the Pennsylvania Station and there I saw the detectives."

"Captain Randles told you that the detectives had admitted that they either demanded or received $2,500," Mr. Pecora said.

"My recollection is that when I met them at the station Captain Randles told me this story. He made no mention of the detectives' demanding money. In my talk with the detectives there was no mention of it either."

The Chief Inspector said that as he remembered his talk with Lambert and Morrison, "they said they held up the liquor and they were told that it belonged to Thor, O'Connor and O'Brien."

"I know positively he didn't say they admitted the crime of extortion—I couldn't overlook that—that's certain," Lahey said.

"After the detectives talked with you did you instruct them to report to you?"

"No, I wasn't in command at the time."

"When did you resume?"

"In the latter part of June."

"You did nothing in the meantime?"

"I brought the matter to the Police Commissioner's attention. There was a preliminary investigation of some kind. When I came back the Police Commissioner told me to investigate the case."

Enright Ordered Inquiry.

"Just what did he say to you?"

"He told me to investigate the case of Lambert and Morrison."

"Didn't he tell you that in the meantime he had had an investigation conducted by Sergeant Kruse?"

"No."

"Can you imagine anything worse on the part of these detectives than to release a truckload of liquor because they thought it belonged to high police officials?" Mr. Pecora asked the Chief Inspector.

"No."

Mr. Pecora then read at length from the record of the Lahey inquiry, summing up the testimony thus:

"There is the statement of Jack O'Connor that Dwyer said he had bribed the police. You had similar statements from Shevlin. You had statements from Shevlin as to why the Patruccis had $2,500 available that afternoon. Also the statement of Shevlin that $2,000 was returned. What was there lacking to prevent you from preferring bribery charges against Morrison and Lambert?"

"I didn't think that there was any corroboration," the Chief Inspector said.

"What corroboration do you have to have?" demanded Mr. Pecora.

"In a case of bribery you must have corroboration."

"Didn't Lambert and Morrison impress you that they were negligent in their duties in letting the liquor pass?"

"No, they said there was a permit."

"Didn't you investigate further to see if liquor was being transported illegally?"

"Yes, I did."

"Who investigated it?"

"Lieutenant Duffy—he's dead."

Asked if he did not believe the stories of the bribe told in the inquiry before him, Inspector Lahey said: "I thought there was a lot of smell about it, but I didn't have any corroboration of it."

"What did you do?"

"I reported to the Commissioner."

The Chief Inspector added that he suggested that the whole matter be laid before John A. Leach, the Trial Deputy Commissioner, for an opinion as to whether there was basis for charges.

Petrucci Again Warned.

Earlier in the session Mr. Pecora and Mr. Lindsay made another fruitless attempt to get from Ernest Petrucci information as to the identity of persons to whom he sold liquor for $87,000 at about the time of the seizure. An Italian interpreter was used, on Judge Crain's order, but Petrucci's testimony did not differ from that previously given.

Judge Crain advised Frederick J. Groehl, counsel for Petrucci, to tell him to answer all questions truthfully. Mr. Groehl declared that he believed Petrucci was doing his best, and that he had no motive to lie or to hide any detail.

"I am sorry to say that is not my opinion," said Judge Crain.

Deputy Chief Inspector John O'Brien, in charge of Brooklyn and Queens, was then recalled. He testified that the first he knew that his name had been connected with the Petrucci case was when he was called before Chief Inspector Lahey.

He was questioned as to the transfer of Sergeant Hennessy, who at the time of the Petrucci seizure was in charge of the clerical work of his office at the West Thirtieth Street Station. He said that Hennessy had told him that he believed it was "for some reason connected with a man calling at the station house and trying to find two detectives that he inquired about." Inspector O'Brien said that he had not been consulted as to the transfer.

Judge Crain at the end of the session announced that no hearing would be held until Sept. 17. The reason for the adjournment, he said, was his desire to hold continuous sessions next week at a regular General Sessions term and daily sessions the following week in the police investigation.

NEW YORK'S LEADING THEATRES AND SUCCESSES

LIBERTY W. 42 St. Evs. 8:30. | MATINEES TOM'W AND WED., 2:30.
"'MAGNOLIA' IS FULL OF CHARM, DELIGHTS AUDIENCE."—Eve. Post.
LEO CARRILLO in BOOTH TARKINGTON'S New Comedy MAGNOLIA

IRENE BORDONI "DAZZLING in 'LITTLE MISS BLUEBEARD.'" Darnton, Ev. World
LYCEUM THEATRE, West 45th St. Evs. 8:30 Mats. Tomorrow & Thurs. at 2:30.

48TH ST. THEATRE Bryant 0178. Evs. 8:30. Mats. Tom'w & Tues. "ZENO" LAUGHS, THRILLS AND CHILLS By JOS. F. RINN
"Exciting melodrama with thrills aplenty."—Sun

tweedles Frazee W. 42 St. Evs. 8:30. Mats. Tom'w & Wed., 2:30. A Comedy by Tarkington.
"Best fun in the world," Broun, World.

GEO. M. COHAN Thea., B'way & 43 St. Evs. 8:30 Pop. Mats. Tom'w & Wed., 2:30
ADRIENNE
A MUSICAL FUN SHOW.

BELASCO West 44 St. NEXT TUES. SEATS NOW
DAVID BELASCO Will Present
MRS. FISKE in "MARY, MARY, QUITE CONTRARY"
A Comedy by ST. JOHN ERVINE

NEW || NEW AMSTERDAM THEA. Pop. Price Mat. Tomor'w
ZIEGFELD FOLLIES

FROLIC THEA., W. 42d ST., ATOP NEW AMSTERDAM, Mats. Wed. & Sat.
THE MARIONETTE PLAYERS
NEXT MONDAY. SEATS NOW.

HUDSON Thea., W. 44 St. OPENING Next MON. NGT.
Mrs. HENRY B. HARRIS Will Present
THE CROOKED SQUARE"
By Samuel Shipman & Alfred C. Kennedy. SEATS NOW SELLING.

GAIETY B'way at 46th Street. Evs. at 8:30 Mats. Tomor'w & Wed. at 2:30.
CYRIL MAUDE "AREN'T WE ALL"
Frederick Lonsdale's Brilliant Comedy.

GREENWICH VILLAGE THEATRE | 4th St. & 7th Av. | Tel. Spring 6409
FOUR IN HAND with GALINA KOPERNAK
FIRST MATINEE TOMORROW

"MERTON OF THE MOVIES," with Glenn Hunter and Florence Nash—348th time—Cort Theatre, TONIGHT at 8:20.

KLAW THEA., W. 45th Street. Evs. at 8:35 sharp MATINEES TOMOR'W & WED. at 2:35.
"The BREAKING POINT" Mary Roberts Rinehart's Great Love Story
with McKAY MORRIS and GAIL KANE.

GLOBE—5TH ANNUAL PRODUCTION—EDITION DE LUXE
GEORGE WHITE'S SCANDALS
POPULAR PRICE MATINEE TOMORROW & WEDNESDAY.

EARL CARROLL Thea., 7th Av. & 50th St. Phone Circle 0660. Evs. 8:30. Mats. Tom'w & Thrs. 2:30
EARL CARROLL VANITIES 20 SCENES 40 PRINCIPALS 60 LOVELY GIRLS
An Unusual Revue, Surpassing All Others in Splendor and Novelty.
PEGGY HOPKINS JOYCE, JOE COOK, Bernard Granville, Harry Burns, Jimmy Duffy.

THE REAL HIT OF NEW YORK!
GEORGE M. COHAN'S PRODUCTION OF THE VINCENT LAWRENCE SWEETHEART PLAY,
"TWO FELLOWS AND A GIRL"
8TH CAPACITY WEEK!
VANDERBILT THEATRE West 48 St. Sweetheart Mats. Tom'w & Wed., 2:20

BIGGEST PICTURE HIT NEW YORK HAS EVER KNOWN!
4TH BIG WEEK GEORGE ARLISS with ALICE JOYCE in "THE GREEN GODDESS"
TWICE DAILY, 2:30 & 8:30
SAM H. Harris Theatre, 42d Street West of Broadway

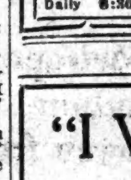

"The Best Show in Little Old New York"
MARION DAVIES
IN HER LATEST AND GREATEST TRIUMPH
'LITTLE OLD NEW YORK'
VICTOR HERBERT AND HIS ORCHESTRA
NOW Twice Daily 2:30 8:30 COSMOPOLITAN THEATRE, COL. CIRCLE All Seats Reserved

AMERICA'S FOREMOST THEATRES AND HITS—DIRECTION OF LEE & J. J. SHUBERT

WINTER GARDEN Evenings 8:10. LAST 2 WEEKS MATINEE TOMORROW
PASSING SHOW

49TH ST. W. of B'way. Evgs. 8:30. Mats. Tom'w & Wed., 2:30.
CONNIE GOES HOME
A New Comedy by EDWARD CHILDS CARPENTER

PLAYHOUSE 48th, E. of B'way. Evs. 8:30 Mats. Tom'w & Wed., 2:30.
We've Got to have Money
with ROBERT AMES, Leo Donnelly, Vivian Tobin, Robert McWade, Flora Finch, Cast of 30.

SELWYN Theatre, West 42d St. Evs. at 8:30 Matinees Wed. & Sat. at 2:30.
HELEN OF TROY, N. Y!
"The perfect musical comedy."—Herald.

REPUBLIC 42d St., W. of B'way. Evs. 8:30 Mats. Wed. & Sat., 2:30.
ANNE NICHOLS' LAUGHING SUCCESS
Abie's Irish Rose
THE PLAY THAT PUTS U IN HUMOR

SHUBERT 44th, W. of B'way. Evs. 8.15 sharp Mats. Tom'w & Wed., 2:15 sharp.
ARTISTS AND MODELS of 1923.

POP. MATINEE TOMORROW
F. RAY COMSTOCK & MORRIS GEST Present
Balieff's Chauve Souris
FOR 4 WEEKS ONLY
JOLSON'S 59th ST. THEATRE POP. PRICES
Evs. at 8:30. MATS. TUES. & SAT., 2:30.

NATIONAL Thea., 41, W. of B'wy. Evs. 8:30 Mats. Tom'w & Thurs. at 2:30.
Romantic Comedy, THE JOLLY ROGER
With Pedro de Cordoba and Carroll McComas.

BOOTH West 45th St. Evs. at 8:30 Matinees Wed. & Sat., 2:30. JOHN GOLDEN presents 7th HEAVEN

8th BIG MONTH CASINO B'wy & 39 St. Evs. 8:30 Mats. Tom'w & Wed., 2:30
THE SEASON'S TRIUMPH. Arthur Hammerstein's Musical Hit
WILDFLOWER with EDITH DAY
The show that made "BAMBALINA"

39th ST. THEATRE, near B'way. Evs. 8:30. MATS. TOMORROW & WED., 2:30
Owen Davis' Comedy Triumph. HOME FIRES

COMEDY Thea., 41st, E. of B'way. Evs. 8:30. Mats. Tom'w & Thurs., 2:30.
Children of the Moon
WITH AN ALL-STAR CAST.

A. H. WOODS presents
BIJOU THEATRE, West 45th St. Evs. 8:30 Matinee Tomorrow 2:30
GRANT MITCHELL in "The Whole Town's Talking"

BROADHURST THEA., W. 44th. Evs. 8:30 Matinee Tomorrow 2:30
THE GOOD OLD DAYS

MOROSCO THEATRE, W. 45th St. Evs. at 8:30. Mats. Tomor'w & Wed.
MARY RYAN in "RED LIGHT ANNIE"

ELTINGE THEATRE, West 42d St. Evs. 8:30 Matinee Tomorrow
The WOMAN ON THE JURY

GARRICK Thea., 65 W. 35th St. Evs. 8:30 Matinees Tom'w & Thurs., 2:30
BERNARD SHAW'S THE DEVIL'S DISCIPLE

THOMASHEFSKY'S B'WAY Yiddish Theatre
(Formerly Bayes), 44th, W. of B'way. Bryant 0061 Evenings (Exc. Sunday) 8:30; Mat. Sat. Only, 2:30
"GALES OF LAUGHTER"—TIMES.
BORIS THOMASHEFSKY | RUDOLPH SCHILDKRAUT | LUDWIG SATZ
in "3 LITTLE BUSINESS MEN"
A Comedy With Music
"WILL BE POPULAR."—POST.

LITTLE 44th, W. of B'way. Evs. 8:30 Last Matinee Tomor'w 2:30 | Last 3 Times
F. Ray Comstock and Morris Gest Present
"POLLY PREFERRED"
with GENEVIEVE TOBIN

Maxine Elliott's 39th St., E. of B'y. Evs. 8:30 Mats. Wed. & Sat., 2:30.
SAM H. HARRIS presents
JEANNE EAGELS in "RAIN"
339th TIME. Staged by D. Williams

SHUBERT-RIVIERA. Evs. 8:15. Mat. Tom'w.
Al's Here! "THE OLD SOAK" with HARRY BERESFORD
NEXT WEEK "LOYALTIES"

APOLLO THEATRE 42d STREET AT BROADWAY. EVES. 8:20. MATINEES TOMORROW & SATURDAY, 2:30.
PHILIP GOODMAN presents
MADGE KENNEDY IN "POPPY"
With W. C. FIELDS
"'Poppy' is a delightful musical play presented by a perfect cast. Don't miss seeing it. Put it at the top of your musical play list."—Eve. Sun.
SEATS NOW SELLING 8 WEEKS IN ADVANCE.

EVERYBODY'S IN LOVE WITH
IN LOVE WITH LOVE
Lynn Fontanne, Ralph Morgan, Henry Hull.
RITZ Theatre, West 48th Street. Evenings 8:30 Matinees WED. & SAT. at 2:30.

LONGACRE Theatre, W. 48 St. Evs. at 8:30 Mats. Wed. & Sat. at 2:30.
"LITTLE JESSIE JAMES"
with NAN HALPERIN & THE JAMES BOYS—A PAUL WHITEMAN BAND

Smashing Picture Hit of the Year!
WILLIAM FOX presents
"The SILENT COMMAND"
A. J. Gordon Edwards production.
CENTRAL BROADWAY at 47th STREET Continuous 1 to 11 P. M. POPULAR PRICES

LYRIC 42d St. W. of B'way | Twice Daily, 2:30-8:30. Sun. Mats. at 3.
MARY PICKFORD
in a Spanish Romance, "ROSITA" with HOLBROOK BLINN.
AN ERNST LUBITSCH Production.

SELLING OUT EVERY PERFORMANCE—AVOID SPECULATORS—Buy Seats in Advance.
CARL LAEMMLE Presents
THE HUNCHBACK of NOTRE DAME
with LON CHANEY
A UNIVERSAL PRODUCTION
ASTOR THEATRE, B'way & 45th Street. Twice Daily, 2:30-8:30.
SEATS 8 WEEKS AHEAD

WILLIAM FOX'S Motion Picture Translation of A. S. M. HUTCHINSON'S Novel
IF WINTER COMES
(A Harry Millarde Production.)
"MIGHTIER THAN THE BOOK."
TIMES SQ. THEA. 42d Street W. of B'wy | NOW
Twice Daily, 2:30-8:30. Pop. Prices
Seats now selling 4 weeks in advance

HOTELS AND RESTAURANTS.

OPENING
Sunday, September 16th
The new vogue in Metropolitan Living
APARTMENTS
2 ROOMS, with kitchenette and bath, to 4 ROOMS, including 2 baths, kitchen and dining alcove, $1,500 to $3,300
Open Sundays, and evenings until 10
TWELVE EAST 86TH STREET
America's Preeminent Apartment Hotel
Ownership Management

Forest Hills Inn
FOREST HILLS GARDENS, L. I., N. Y.
An excellently appointed American Plan Hotel, catering to a discriminating transient and permanent clientele.
IDEAL SUMMER RESIDENCE.
Coolest spot in Metropolitan New York. 13 minutes from Pennsylvania Station. Ninety-two trains daily.
Fare, $7.15 Monthly.
Riding, Clock Golf, Tennis, Motoring.
GOLF PRIVILEGES AT NEAR-BY PRIVATE GOLF CLUB.
Exquisite Cuisine. Most attractive rates. Dining room accommodations for motorists. Afternoon Tea in English Tea Garden.
Phone Boulevard 6290.
GEORGE J. BERMBACH, Managing Director

Hotel COLONIAL
51 West 81st Street
Northeast Corner of 81st St. & Columbus Ave.
Phone Schuyler 6300
Refined comfortably furnished large rooms, sunny and quiet. The Colonial enjoys countrylike atmosphere; near Central Park and the Drive; one of the most accessible hotels. "L" Station at door. Peculiarly fitted for permanent residence.
1, 2 & 3 rooms, $15, $22.50, $35.50 a week. May be leased on yearly basis at a substantial saving.

The Hotel WEYLIN
MADISON AVENUE at 54th Street
The Residential Hotel of Quiet Charm and Aristocratic Dignity
Luxurious Suites on Lease or Transiently
Unfurnished Suites on Lease

HOTEL RIVIERA
Clinton Ave. at High St.
NEWARK
Single rooms & suites $83 per month and up
Phone Bigelow 3040

TODAY AT
America's Most Beautiful Race Course
BELMONT PARK
SIX GRAND CONTESTS
INCLUDING
The Cedarhurst Handicap
2-Mile Steeplechase
The Sea Cliff
The Islip
FIRST RACE AT 2:30 P. M.
SPECIAL RACE TRAINS
Leave Penna. Station, 33d St. and 7th Ave., also Flatbush Ave., Brooklyn, at 12:15 and at intervals to 1:50 P. M. Special Cars Reserved for Ladies. Course also reached by trolley.
Grand Stand and Paddock, $3.85
Including Tax.

ICE SKATING
Season 1923-24 Opens Tomorrow at
ICELAND
52ND - BROADWAY

B. S. MOSS' BROADWAY AT 41ST ST.
B. F. KEITH VAUDEVILLE | HOOT GIBSON in "The Rambling Kid"

HOTELS AND RESTAURANTS.

HOTEL WALTON
104 West 70th St.
2-3 OR 4 ROOM SUITES WITH BATH furnished or unfurnished, exceptionally large rooms. For permanent or transient residents. Homelike conditions with hotel conveniences. Rentals $1,600 and up. Yearly leases at a substantial saving. Excellent transportation, within 10 minutes to all shops and theatres.
BEST TABLE D'HOTE RESTAURANT IN TOWN.

HOTELS AND RESTAURANTS.

Hotel
Peter Stuyvesant
Central Park West at 86th St.
Rentals Now Being Made for Fall
Unfurnished or Furnished Suites
from one room and bath to as many as desired. We have now some very attractive suites.
Highest elevation in city, overlooking Park. Always cool and quiet. Very accessible. Beautifully furnished. Excellent restaurant.
WM. F. INGOLD, Manager.

Hotel Beresford
Central Park West, 81st-82d Sts.
Attractive Suites
Immediate and Fall Occupancy.
1, 2, & 4 Rooms
Furnished & Unfurnished
Moderate Rentals
Dining Room, 9th Floor. Facing Central Park.
Resident Manager.

Hotel Sevillia
117 West 58th Street
Attractive Suites
Immediate and Fall Occupancy.
1, 2, 3 & 4 Rooms
Furnished & Unfurnished
Moderate Rentals
Resident Manager.

HOTELS AND RESTAURANTS.

HOTEL ASHTON
93d St. at Madison Ave.
Lenox 0272
Here one has the comfy feeling of individual attention cheerfully rendered; the rooms are charming and homelike, the service personal, an air of interest being shown for the guest, an interest impossible in a larger hostelry.
Running Water or Bath with Every Bedroom. $2.00, $2.50 to $3.50 a day. Living Room If Desired.
1, 2 and 3 rooms may be leased on yearly basis at a substantial saving.

HOTEL HAMILTON
WEST 73RD STREET
Just East of Broadway
A few choice suites for immediate or Fall occupancy

$14 WEEKLY
And Up, SINGLE ROOM WITH BATH.
$18 And Up, DOUBLE ROOM & BATH.
Hotel Nassau
59th St., bet. Mad. & Park Aves.
One Block from Station of All Subways
Phone Plaza 8100

MOTION PICTURES.

"I Will Wait for You Forever!"
This sweetest of all promises by a fair maid to her brave soldier boy was destined to rend asunder the holy obligations of a nun.
NEVER WAS THERE A MORE ENGROSSING LOVE STORY!
Inspiration Pictures, Inc.
CHAS. H. DUELL, Pres.
presents
MISS LILLIAN GISH
in HENRY KING'S production of
"THE WHITE SISTER"
"Brings back Miss Gish in numerous moments of rare and finished pantomime."
—Quinn Martin in WORLD.
AT THE 44th STREET THEATRE WEST OF BROADWAY
TWICE DAILY, 2:30-8:30—SUNDAY MATINEES at 3

DOES YOUR MOTHER-IN-LAW APPROVE OF

See the great PREFERRED PICTURE
"MOTHERS-IN-LAW"
B. S. MOSS' CAMEO 42d St. & B'way BEGINNING SUNDAY

B. S. Moss' CAMEO 42d St. & B'way "THE ELEVENTH HOUR" with SHIRLEY MASON & CHARLES JONES.

LOEW'S STATE B'way at 45th Street Cont. 11:30 to 11:30 "Hollywood" with 100 Reel Stars Yerkes' Flotilla Orch. AND OTHER ACTS.

The Greater Movie Season Is On! Let's Go!

RIVOLI B'way 49 St. POLA NEGRI in "THE CHEAT" with JACK HOLT Rivoli Concert Orchestra.

RIALTO B'way 42 St. Melford Prod. "Salomy Jane" with JACQUELINE LOGAN "BILL" From A. FRANCE'S "CRAINQUIBILLE"

Criterion B'y & 44 St. Twice Daily | SUN. MATS. at 3. 2:30—8:30 | All Seats Reserved Mts. Exc. Sat. & Sun. 55c to $1.10. Ev. $1.10 to $1.65
349th AND 350th SHOWINGS
"The COVERED WAGON"
It's Paramount Week, Too.

CAPITOL B'way & 51st MAE MURRAY in "The FRENCH DOLL" Capitol Grand Orchestra

MARK STRAND B'y & 47 St. HAROLD LLOYD in "WHY WORRY?" Strand Symphony Orchestra.

PLAZA Mad. Ave. & 59th St. HARRY T. MOREY and MARY ASTOR in "THE RAPIDS."

PALISADES AMUSEMENT PARK
Opp. West 125th St., Ferry. Many Free Attractions. Salt Water Surf Bathing 9 A. M. to 11:30 P. M.
BUSES MEET ALL FERRIES

COLUMBIA Burlesque, 47th & B'way. Pop. Twice Daily, 2:15 & 8:15. Prices
TALK OF THE TOWN

STEEPLECHASE
CONEY ISLAND The Funny Place SURF and POOL BATHING

MARDI GRAS Coney Island
Sept. 10 to 15., Parade 8 P. M.

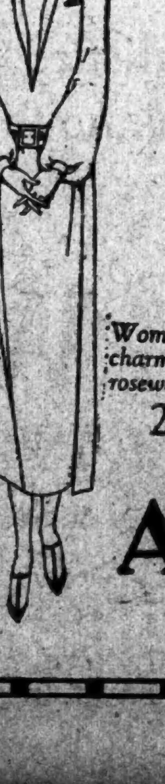
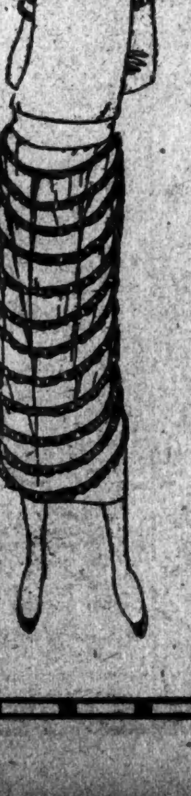

FROCKS
Women or Misses
29.50 and 39.50
Unusual values in new Fall frocks of most favored fabrics, satin canton or charmeen. Pleated, tiered and tailored effects.
Misses' frock of charmeen, navy, rosewood, brown. 29.50
Women's frock of charmeen, navy, rosewood, brown. 29.50
Misses' frock of satin, canton, black, brown. 39.50
Women's frock of satin canton, navy, black, brown. 39.50
AVEDON
FIFTH AVENUE
at Fortieth Street

DEMPSEY BANS WILLS AS TITLE OPPONENT

Champion's Ire Is Raised Over Court Action Started to Stop Bout With Firpo.

NO CHANCE NOW FOR NEGRO

World's Premier Heavyweight Says He Had Intended to Meet Wills for Boxing Crown.

MAKES A CUT IN WORKOUT

Dempsey Indulges In Only Seven Rounds of Exercise in Preparing for Polo Grounds Clash.

Special to The New York Times.

SARATOGA SPRINGS, N. Y., Sept. 6.—Harry Wills, negro challenger for the world's heavyweight title, has lost whatever chance he ever had of getting a match with Jack Dempsey for the title, the world's heavyweight champion asserted at his camp here today after reading the published reports of the attempts of Paddy Mullins, manager of Wills, to prevent the approaching Dempsey-Firpo bout through legal action.

Jack Kearns, manager of the champion, left tonight for New York upon receiving a message from Promoter Tex Rickard, summoning him because of court action started to stop the Dempsey-Firpo bout. Kearns said he had been ordered to make an affidavit on behalf of Dempsey and himself explaining their connection with the fight scheduled for the Polo Grounds on Sept. 14. Before leaving Kearns said he expected to return to the Dempsey camp at White Sulphur Springs on Saturday unless developments necessitated his presence in New York longer than he expected.

When Dempsey said that he would not give Wills a chance to fight for the title there was a ring of finality in his voice. The champion's ire was aroused when mention was made of the fact that Mullins had instituted legal proceedings to stop the Polo Grounds bout and to have Wills installed as champion because of Dempsey's failure to meet him.

"That means that Wills never will get a chance at the title while I hold it," declared Dempsey, halting in the act of "pickling" his hands with beef brine and vinegar to lend emphasis to his words. "They can't stop this bout between myself and Firpo. There's nothing wrong with it. Firpo is a challenger for the title, a promoter has arranged the match and the State Athletic Commission has approved it.

Kearns Is Not Worried.

"I intended to box Wills if I still was champion after the Firpo bout. But Wills is through now as a future rival for me. He doesn't deserve a crack at the title if he pursues such tactics. The only explanation of the matter seems to me to be an attempt to injure my bout with Firpo, but he will fail in this, I feel sure."

Kearns declared that he was not concerned over Mullins's action. "I am not worrying about injunctions or challenges from other heavyweights right now," he said. "We have one bout on our hands, and that is plenty. When the opportunity presents itself I'll talk of other matches for the champion, but while he's training for Firpo we have plenty to do to look after his conditioning." Kearns would not comment on the statement made by Dempsey.

Dempsey today eased up a little on his training. The champion cut his program short by three rounds instead of going through his accustomed ten rounds of exercise and sparring combined in the afternoon, following his morning road work. Dempsey today indulged in only seven rounds of work in the matinee session.

Kearns explained the reduction in work by saying that he feared Dempsey might train down too fine if he continued at such an intensive drill as he had been following since starting hard training. Dempsey, according to Kearns, is fit and ready to enter the ring right now. The reduction today recalled the training plans Dempsey followed at Great Falls, Mont., while preparing for his bout with Tom Gibbons at Shelby. In the last week of his training for that bout Dempsey eased up in his work, rather than run the risk of overtraining.

The champion's workout this afternoon consisted of four rounds of sparring and a round each at the chest pulleys, light punching bag and shadow boxing. Dempsey did not slam the heavy dummy bag. In his sparring he showed all his old speed and ringcraft and continued punishing his partners. Dempsey boxed two rounds against Farmer Lodge and then sparred for two sessions with big George Godfrey.

Dempsey Taps With Lodge.

The workout with Lodge was the breaker of the two, for Dempsey's terrific drives to the body and an occasional jolt to the jaw had Lodge retreating or holding on for dear life after the first minute of the initial round. Dempsey opened on Lodge with a left hook which sent the farmer skidding back to the ropes. Then, crouching and weaving in and out pursuing his sparring mate, Dempsey lashed out with vicious left and right digs to the body which had Lodge grunting audibly. A terrific right to the jaw stung Lodge as trainer Terry Lavradis called "time," ending the first round.

In the second round Dempsey got plenty of work at tugging and mauling in the clinches. In only one instance did the pair try long-range work. About the middle of the round both swung with rights and both missed, but Dempsey recovered quickly and, turning and swinging with the one motion, caught Lodge with a grazing left hook to the jaw before the Farmer fell into a clinch. After that Lodge took several varieties of head and arm locks on Dempsey and the champion tugged mightily in freeing himself.

The workout against Godfrey was fast and gave the champion a good drill in the use of an over-hand right to the jaw against Godfrey's left leads. Dempsey seldom missed with this punch, and on one occasion he stung Godfrey. The champion crouched low against his heavier sparring mate and avoided the majority of Godfrey's leads.

WILLS IN COURT TODAY.

Mandamus Proceedings Before Justice Lazansky in Brooklyn.

Harry Wills, colored heavyweight, who has been clamoring for a chance at Dempsey's heavyweight title without success, for several months, will forsake the usual channels today in accordance with the order signed by Supreme Court Justice Edward Lazansky, in Brooklyn, on Wednesday, directing the members of the New York State Boxing Commission to appear and show cause why a writ of peremptory mandamus should not be issued restraining the holding of the Dempsey-Firpo battle. Papers were served on the members of the State Boxing and License Commissions yesterday. The case will come up in Special Term, Part I, in Brooklyn, at 10 o'clock this morning.

In all likelihood George Brower, who attends to the legal side of the commission's work, will answer for that body. William Klein is the attorney for Paddy Mullins, Wills's manager. In the event that the case is decided against him, Mullins intimated yesterday that he will seek other methods in his attempt to secure recognition for Wills.

Tex Rickard, promoter of the Dempsey-Firpo match, although not named in the controversy, stated yesterday that he would be present when the case is called this morning. Rickard is of the opinion that there is no reason why the fight should be prevented.

Criqui's Plated Jaw Mended; Injured in Dundee Battle

PARIS, Sept. 6.—Eugene Criqui has spent most of his time in a dentist chair since his return from America. The silver plate replacing that part of Criqui's jaw shot away by a German bullet at Verdon and smashed through his cheek by Johnny Dundee's left swings has now been completely mended. The champion of sixty days, as he is termed here to recall Napoleon's hundred days, is the same modest little chap as a millionaire as he was four years ago when fighting for a few hundred francs. He is not the least affected by his defeat.

FIRPO IDLE AT CAMP ON DAY OF PAGEANT

Challenger Takes Complete Rest, Declining to Compete With Beauty Parade.

Special to The New York Times.

ATLANTIC CITY, N. J., Sept. 6.—Luis Firpo took a complete rest from training today and spent his time loafing at his cottage in Chelsea. This will probably be the last break in the grind before he winds up his work here next Wednesday. The decision to take today off was probably based on his poor showing of yesterday, although the fact that his afternoon workout would have conflicted with the beauty parade on the Boardwalk may have had something to do with it. Firpo's one-ring circus tried to compete with the pageant yesterday and came off second best. Luis may have decided that the gallant thing to do today would be to give the eighty young ladies who are here competing for the title of Miss America a clear field.

If Firpo came to Atlantic City expecting to draw large crowds at his public workouts, he has been disappointed. Except on two or three occasions the crowds have been small, and those who have come to see him spar have not been particularly enthusiastic. In the month that Tommy Gibbons trained at Shelby there was never a time when he failed to draw more people than turned out to see Firpo yesterday. Of course, Gibbons only charged 50 cents admission, while Firpo gets $1, and there was little else to see in Shelby, while there are many rival attractions here.

Still it seems strange that with atlantic City entertaining the greatest throngs in its history a challenger for the heavyweight title should not draw more than a few hundred persons daily with the bout only a little more than a week away.

Leo Gates, who has been expected here for several days to augment Firpo's rather weak string of sparring partners, had not put in his appearance up to this evening. The challenger could use Gates and several other good sparring partners to advantage, as the original squad of assistants is pretty well battered up. Frankie Kosbele and Jeff Clark especially being much the worse for wear. Firpo will resume training bright and early tomorrow morning with a five-mile jaunt along the beach.

COFFROTH ARRIVES TO CLINCH BIG BOUT

Wants to Sign Dempsey and Wills for Championship Battle at Tijuana.

James W. Coffroth, boxing promoter and owner of the Tijuana (Mexico) racing plant, arrived in the city from Chicago late yesterday afternoon to begin negotiations for a Dempsey-Wills bout. In the event of his being successful in getting the two boxers to agree to terms, Coffroth expects to stage the battle at the Tijuana track on Saturday, Dec. 1.

"The reason I have set Dec. 1 as the proposed date for the Dempsey-Wills bout," said Coffroth at the Hotel Belmont last night, "is that it is our custom to open the Tijuana track on Thanksgiving Day, which falls this year on Nov. 29. We will have two days of racing and then turn the plant over into an arena for the two heavyweights should they agree to my terms.

"I am convinced that a battle between Dempsey and Wills would draw a great crowd at Tijuana and prove a great attraction. The people in the West and Southwest are simply crazy to see a match of championship calibre, and especially one in which Dempsey is one of the principals. We haven't had a big battle out that way for several years now and the West used to be the stamping ground of champions.

"I am not prepared to state what terms I will offer for the bout. Of course I realize that so far as a real big gate is concerned, the East is the place for such a battle as I propose to stage at Tijuana, but in the event of there being any difficulties in the way of staging such a match in this section I am offering to promote the bout at Tijuana, where I am certain it would go through successfully."

It was stated that Coffroth also was angling for a bout between Benny Leonard and the most suitable opponent for the lightweight title, but he denied that anything had been done in the matter.

RITOLA IN WILCO GAMES.

Famous Finn Desires Another Chance at Earl Johnson.

Willie Ritola, the crack Finnish distance runner, has filed an eleventh-hour entry to compete in the 5,000-meter race, one of the outstanding features of the Wilco pre-Olympic games at the Yankee Stadium tomorrow afternoon. Ritola's action came rather unexpectedly as he had notified the Wilco A. A. Games Committee some time ago that he would not compete at their meet, but his defeat by Earl Johnson of Pittsburgh in the national five-mile championship at Chicago last Saturday evidently gave him a change of heart. The Finnish flier sent his coach to the Wilco A. A. to ask to be allowed to compete in the Wilco 5,000-meter race immediately upon his return from the Windy City on Monday.

In order to give the championship Illinois A. C. relay team a chance to annex the world's record for 5,000 meters now credited to the D. E. Gota Club of Sweden, officials of the Wilco A. A. have announced that the East vs. West distance relay has been changed from four miles to 6,000 meters.

DEMPSEY MUST WEIGH IN.

Firpo Also Ordered Before Commission on Day of Fight.

Promoter Tex Rickard was in communication with Dempsey and Firpo, the two principals in the world's heavyweight championship bout which will be staged at the Polo Grounds next Friday night. He informed both men of the necessity of appearing before the New York State Boxing Commission at 2 o'clock on the afternoon of the fight for the purpose of officially weighing in. This is in conformity with the new policy of the commission in having principals in championship bouts weigh in before representatives of the press.

Of the entire cast which is on the program for the championship encounter, only Dempsey and Firpo will step on the scales at the commissioner's office. All the others will weigh in and submit to physical examination at the Garden gymnasium.

Mayor Joins Northwestern Staff.

CHICAGO, Sept. 6.—E. A. Maynor, former champion wrestler of the First Army Corps of the A. E. F., has been engaged as instructor in intramural sports at Northwestern University.

COLUMBIA MAY HAVE NEW ROWING COACH

Rice's Regime on Morningside Heights Expected to End Within Two Weeks.

OPTION ALLOWED TO LAPSE

Athletic Authorities Fail to Exercise Claim on Veteran's Services for Another Year.

James C. Rice, for seventeen years coach of rowing at Columbia, may not be retained for next season, it was learned yesterday from sources thoroughly reliable. Although no official announcement has been made, for the good reason that no official action has yet been taken, it is regarded as nearly a certainty by the friends and also the enemies of Coach Rice that his long career on Morningside Heights will come to an end within the next two weeks, in which time the rowing and athletic authorities will take final action.

For the present Rice's fate is hanging in the balance. Not even the coach himself can say definitely that he will not return to Columbia. The Rowing Committee is still considering the evidence for and against the veteran tutor of rowing, and the University Committee on Athletics, in turn, is waiting for the recommendation of the other body. Until the jury comes in, so to speak, the verdict will not be known, but there were few on Morningside Heights yesterday who believed that it would be an acquittal of Rice and his methods.

The option which the university had on Rice's services for another year expired on Aug. 15 and was allowed to lapse by the athletic authorities. Eight days before, on Aug. 7, the crew section of the Varsity "C" Club held a special meeting at the Columbia University Club, 4 West Forty-third Street, which was attended also by members of the Athletic Committee and the Rowing Committee and other prominent alumni. Probably as a result of this meeting the option was allowed to expire.

Contract Ends Sept. 15.

Rice's one-year contract will terminate on Sept. 15, but the failure of the university to exercise its option now leaves Rice free to accept any other position. The action of Columbia in releasing its claim on Rice's services is considered the most convincing evidence that his re-engageemnt is not contemplated.

As a protest against Rice's passing, Franklin Brodil, captain and stroke of the 1923 varsity, has stated that he will circulate a petition around the campus and among the alumni demanding that the coach be retained. It was also learned that several varsity oarsmen, angered by alleged criticisms of Rice made by Captain William Ferris at the Aug. 7 meeting, have threatened to "strike" and leave the crew if Rice is not the coach next season.

The controversy, although it has been carried on quietly under the surface, has spread rapidly through athletic circles at Columbia, and the university is divided into two camps. Opposed to Rice are, chiefly, influential alumni, many of them on the Rowing Committee, and a few of the undergraduates. The coach's main supporters are several officials of the university and of the Athletic Association and most of the student body.

The meeting on Aug. 7 was attended by more than twoscore of former oarsmen who had rowed under Rice. The coach himself was absent at a camp in Maine and did not hear the discussion, pro and con, of his work as crew director. Members of the Rowing Committee testified as to their observations in recent years; first, second and third string oarsmen who were called in made criticisms of Rice, with particular reference to the 1923 practices at Poughkeepsie, and former oarsmen discussed the rowing situation in a more general way.

Alumnus Outlines Situation.

The upshot of the meeting, as interpreted yesterday by an alumnus, was as follows:

"The alumni who are opposed to Rice's return are ready to admit that his varsity crew last season was one of the best he ever developed; in fact, some agree with Rice that it was second only to his 1914 varsity. But the bigger point is that he has developed nothing beyond a varsity. We plan a revival in rowing like that in football, with a big staff and many crews, and the alumni do not believe that Rice is the man best fitted to develop many eights and supervise an augmented staff. The Rowing Committee has found him a hard person to work with, and thinks he would be even harder with an expanded rowing program. It is felt that he has neglected the minor crews, and his training work at Poughkeepsie, which was closely watched by interested alumni, has been criticized."

On the other hand, Rice's friends charge the Rowing Committee with arbitrary interference, even to the point of dictating changes in the boating and criticizing the coaching, training and selection of the oarsmen. They point to the fact that Rice's 1923 varsity Poughkeepsie was beaten only by the strong crews from Washington and the Navy and defeated Cornell, Syracuse and Pennsylvania, the chief rivals of Columbus, in addition to winning the Childs Cup trophy for the fourth time under Rice.

Beyond denying a statement recently attributed to him that he would return to Columbia this year, Rice declined to discuss the situation yesterday. He described his position as "watchful waiting." In the meantime one of the bitterest internal struggles in Columbia's athletic history is likely to develop before the athletic authorities make their final decision.

TO CONFER ON BOUT TODAY.

Boxing Commission Again to Hear Leonard-Dundee Case.

The Johnston-Leonard-Dundee feud is still on, according to the various written broadsides that are being fired by the combatants as a result of Promoter Johnston's last-minute decision to postpone the world's lightweight championship bout which was to have been held at the Yankee Stadium last Wednesday night under the auspices of the Cromwell A. C. Except for the statements issued from the Leonard and Dundee quarters there were no new developments yesterday, although it is expected that there may be some change in the situation this afternoon when the parties to the controversy again will assemble at the offices of the State Athletic Commission to renew the parley begun on the day after the calling off of the bout.

Last night Dundee issued a statement saying that he will visit the offices of the commission this afternoon prepared to stand by the statements he made at the previous meeting. In these statements he said that he would lay claim to Leonard's title and also to the lightweight champion's forfeit money. Dundee states that the clause in the contract that he made with Johnston for the Leonard fight and on which the commission based its stand upholding the promoter does not provide for the postponement of the bout, but for the calling off of the bout. He also will ask that Johnston be suspended for postponing the bout without his (Dundee's) consent and without previously getting the approval of the commission.

Gibson's statement charges Dundee with not being keen for the match and trying to run out of it altogether. Johnston's broadside was to the effect that he still stood willing to sponsor the bout on Sept. 28.

Amateur Bouts at Crescent A. C.

Twelve bouts between many of the leading amateur boxers in the metropolitan district in four classes will be staged tonight at the Bay Ridge clubhouse of the Crescent A. C., Eighty-fifth Street and Shore Road, Brooklyn, N. Y. The first bout will start promptly at 8:30 P. M.

Golf Club From Harding's Set Presented to U. S. G. A. Official

Pittsburgh, Sept. 6.—James Francis Burke, chief counsel for the United States Golf Association, and for many years a close friend of the late President Harding, today received from George B. Christian Jr., former secretary to President Harding, one of the golf clubs from the set which the President always used.

"You have been a member of the Presidential foursome so often," wrote Mr. Christian in sending the gift, "that I recall the pleasure it gave President Harding in having you as a partner, and likewise as an opponent. The thought occurred to me that you would like to have one of our friend's favorite clubs as a memento, and I am sending it to you with the best of good wishes."

GARDEN CITY MEDAL CAPTURED BY TAFT

Montclair Golfer Leads Qualifying Round of Invitation Tourney With 73.

Special to The New York Times.

GARDEN CITY, L. I., Sept. 6.—William Halstead Taft of Montclair, N. J., a student at Dartmouth College and one of the metropolitan district's most promising younger set in golf, was the winner of the qualifying round at the Garden City County Club's invitation tournament which opened here today. In spite of the fact that the field contained such past-masters at the trade of winning medal rounds as A. C. Gregson and Harry Scharff of Lido and John M. Ward of the neighboring Garden City Golf Club, Taft's 73 was by two strokes the best score registered and only a stroke over the par of the course. He took 38 on the outgoing nine holes, but came home in 35, two under par figures for that distance.

Taft's nearest rivals for the honor were Scharff and Martin W. Littleton Jr., whose scores were 75. Gregson came next on the list with a 76, while Donald McKeller of North Hempstead and John M. Ward were tied with 78.

In making his winning score young Taft did not deviate from the par route except on few occasions. His only poorly played hole was the fifth, where he was short of the green from the tee and lost two strokes to par. He offset this partly by running down a thirty-foot putt for a birdie 4 at the long fourteenth.

His card with par:

Out—									
Par	4	5	3	4	5	4	4	4	5—38
Taft	4	5	3	4	5	4	4	4	4—37
In—									
Par	4	5	3	4	5	4	4	4	5—38—76
Taft	4	5	3	4	5	4	4	5	4—38—75

Both Littleton and Scharff had better chances for the medal at the turn than did Taft, but they wavered on the incoming nine as did Gregson, who, after going out in 35, took a 41 on the homeward side. Scharff was out in 36, but at that point his putter began to cut up capers and to add strokes onto his card. He had putts for birdies on three of the finishing holes, but got only one down.

The cards of Littleton and Scharff:

Out—									
Littleton	4	5	4	4	5	4	4	4	5—39
Scharff	4	4	4	4	5	4	4	4	5—38
In—									
Littleton	4	5	3	5	5	5	5	5	4—40—79
Scharff	5	4	3	4	5	4	5	5	4—39—77

The scores of the first sixteen:

FIRST SIXTEEN.

W. H. Taft, Montclair	38	35—73
Harry Scharff, Lido	36	39—75
M. W. Littleton Jr., Garden City	39	40—79
A. C. Gregson, Lido	35	41—76
D. McKellar, North Hempstead	39	39—78
John Ward, Garden City Golf	40	38—78
N. Fulkerson, Bellecaire	39	40—79
A. J. McKenna, Garden City C. C.	41	38—79
M. L. Heasey, Garden City	38	41—79
S. Geoghegan, Garden City C. C.	41	39—80
J. Lang, Hempstead	43	38—80
A. A. Sheiss, Garden City C. C.	43	38—81
H. C. Halstead, Garden City C. C.	43	38—81
*Frank Hoyt, Englewood	41	40—81
*H. G. Edwards, Garden City C. C.	40	41—81
*J. T. Adams, Cherry Valley	43	40—83
*H. B. McKallar, Cherry Valley	43	40—83

*Four tied for three places.

Other scores:

C. A. McGuire, Huntington	41	43—84
J. Lewis Broun	43	42—85
E. H. Hoyt, Cherry Valley	43	42—85
R. E. Travis, Cherry Valley	43	42—85
R. W. Seaman, Hempstead	40	45—85
Carl Muller, Westport	44	41—85
R. H. Keith, Garden City C. C.	39	47—86
W. J. Knott, St. Albans	43	43—86
C. S. Hammond Garden City C. C.	43	43—86
C. H. D. Robbins, Garden City C.C.	43	45—88
F. D. Strachan, Garden City Golf	39	49—88
Dr. E. Moendel, Engineers	43	45—88
J. K. Van Vranken, Garden City	44	45—89
F. W. Gwinn Jr., Cherry Valley	42	48—90
G. E. Hart, Garden City C. C.	43	47—90
J. S. Palmer, Cherry Valley	43	47—90
E. Chalfant, Garden City C. C.	43	47—90
J. Good, Engineers	44	47—91
W. C. Hoyt, Cherry Valley	43	48—91
H. L. Smith, Garden City	43	48—91
H. S. Hammond, Cherry Valley	46	45—91
F. W. Wesley, Garden City C. C.	44	47—91
V. I. Buckingham, St. Albans	44	48—92
Dr. A. Haight, Lido	46	47—93
D. C. Tooker, St. Albans	46	47—93
F. S. Edwin, Huntington	46	47—93
J. Stevenson, Meadow Brook	47	46—93
M. L. Maiswald, Cherry Valley	47	46—93
C. E. Warren, Coombs Hill	46	47—93
J. Merrill, Cherry Valley	44	49—93
M. Reichanpel, Lido	47	46—93
D. Vaughan, Cherry Valley	46	47—93
R. F. Kole, Garden City C. C.	46	50—96
F. M. Gubs, Garden City C. C.	53	43—97
C. W. Thornton, Englewood	52	48—98

BYRNE SETS COURSE MARK.

Newark Champion, With 71 Card, Wins in Asbury Park Golf.

Special to The New York Times.

ASBURY PARK, N. J., Sept. 6.—Joseph F. Byrne of the Forest Hills Club, was the winner of the qualifying round of the annual invitation tournament of the Asbury Park Golf Club which was started here today. Byrne, who is the Newark City champion, broke the amateur record for the course with a round of 71, two strokes under par.

His card with par:

Out—									
Par	4	4	4	5	3	4	4	5	5—38
Byrne	4	5	4	4	3	4	4	5	5—37
In—									
Par	5	4	3	4	4	5	3	4	5—37—75
Byrne	4	3	3	4	4	5	3	4	4—34—71

The scores of the first sixteen:

Joseph F. Byrne, Forest Hill	71
Harry Compton, Suburban	73
J. W. Brown, Homestead	76
C. E. Straus, Norwood	79
R. J. Doherty, Asbury Park	79
P. Iounnizzi, Asbury Park	79
H. Bassett, Rumson	80
Charles Eager, West End	81
John Sherman, North Shore	82
F. R. Fawley, Princeton	82
E. B. Morgan, Asbury Park	83
W. K. Ervin, South Orange	83
W. J. English, Maryland	86
Phil Eager, Deal	89
T. V. Jones, Suburban	94
R. Miller, Norwood	94

GREB MAY BOX McTIGUE.

Plans Under Way to Match Two Champions for Garden Bout.

Joe Jacobs, manager of Mike McTigue, holder of the world's light-heavyweight championship, which he won from Battling Siki, the Senegalese boxer, in Dublin on March 17, announced yesterday that plans were practically consummated for a McTigue-Greb bout at Madison Square Garden in November. Jacobs and Roddy Mason, Greb's manager, will meet with Tex Rickard at noon today for the purpose of discussing terms for the bout and signing the papers binding such a match.

Braves Beat Senators, 7-2.

MARBLEHEAD, Mass., Sept. 6.—The Boston National League team defeated the Washington American League team by a score of 7 to 2 in an exhibition game here today. Both teams batted hard, but the Braves profited by errors of the Senators.

BANSHEE CAPTURES AUTUMN CUP EVENT

H. L. Maxwell's Forty-Footer Takes Fourth Successive Victory in N. Y. Y. C. Regatta.

MAISIE IS ALSO A WINNER

Defeats Grey Dawn and Georgia in Close Finish of Larchmont O Boats.

Special to The New York Times.

GLEN COVE, N. Y., Sept. 6.—Harry L. Maxwell's forty-footer Banshee won her fourth straight victory today in the New York Yacht Club's Fall regatta, sailed off this harbor in Long Island Sound, and also captured the Autumn Cup for sloops offered by the club. This is a time allowance race and Banshee was racing against the Larchmont O sloops and the thirty-footers for the big prize. It was a tight squeeze for Banshee against Harold Tobey's Larchmont thirty-nine footer Maisie, that vessel being beaten by only thirty-one seconds on corrected time for the Autumn Cup.

Maisie was the winner in her class, beating Vice Commodore Philip Johnson's Grey Dawn by thirty-four seconds after a very close race, with H. M. Cowperthwaite's Georgia third and E. P. Alker's Nimbus fourth. The winner was sailed by Jerome Monks and Butler Whiting sailed Grey Dawn.

Banshee made a runaway of it in the forty-foot class, after getting the benefit of a new breeze from the southwest, and finished almost eight minutes ahead of Pampero, owned by C. L. Andrews, the second boat in that class. Philip R. Mallory's Mistral made a strong finish and was third.

Altogether twenty-three sloops sailed in the regatta, special prizes being offered for the Class S sloops and the Victory boats. These are smaller vessels than usually race in the New York Yacht Club regattas, but a special ruling was made early in the season in order that they might take part.

The Sound was a glassy surface when the scheduled starting time of 1 o'clock came, and the start of the 40-footers was not made until 1:50, when a light southeasterly breeze was blowing. R. S. Borden's Iris was the first to cross at the windward end of the line, but Pampero, Banshee, Mistral and Shawara, the other starters in this class, were close behind. Banshee was content to sail down to leeward of the others and footed faster than they did.

The larger sloops sailed a triangular course of 9½ miles twice around, making the total distance 18¼ miles. The Class S and Victory sloops sailed once around the triangle. The turning marks were off Mattinnecock Point on the Long Island shore and Parsonage Point on the Westchester beach.

With the wind easterly the first leg of the course was a beat to windward to Mattinnecock, but soon after the starts were made the wind fell very flat, and the yachts drifted for a short time until a good southwesterly breeze sprang up, which held true the rest of the afternoon and sent them along in good shape. Banshee was in a good position when the new breeze came in and opened up a good lead on the first round. She was well sailed by Skipper Maxwell.

Banshee finished the first round at 3:58:55 and squared away for the run down to Mattinnecock 2 minutes 55 seconds ahead of Pampero, with Iris 30 seconds astern of the Andrews sloop. Shawara was then in fourth place and Mistral last.

Grey Dawn led the Larchmont O boats at the end of the first round, but less than a minute astern came Georgia and Nimbus, which were very close at the buoy with Georgia, sailed by Fred Hoyt, having the edge on Alker's sloop. Maisie, the eventual winner, rounded last of the four.

Nimbus and Georgia had a nip-and-tuck race on the run down the wind, with Georgia having a little the better of it when they rounded Mattinnecock Buoy. Meanwhile, Banshee was opening up more on the other forty-footers. She was well ahead of Pampero when they hauled on the wind at Parsonage Point. Footing very fast on the windward leg, the Maxwell sloop crossed the finish line at 6:35.25, with Pampero timed at 5:43:21. Mistral, which had sailed well over toward the Long Island shore, made a big gain and finished third, ahead of Iris and Shawara. Banshee's corrected time for the race was 2:37:41, against 2:58:12 for Maisie.

The Tobey sloop won in her class because she also made a long board over toward the Long Island shore, where she found a better wind. This lifted her along so well that she nosed out Grey Dawn, after being apparently out of the running.

The summaries:

NEW YORK YACHT CLUB 40-FOOTERS.

Start, 1:50 P. M. Course, 18¼ Miles.

Yacht and Owner.	Finish.
	H.M.S.
Banshee, H. L. Maxwell	5:25:25
Pampero, C. L. Andrews	5:43:21
Mistral, P. R. Mallory	5:45:09
Iris, R. S. Borden	5:45:46
Shawara, C. R. Seeley	5:46:08

SLOOPS—30-FOOT CLASS.

Start, 1:55 P. M. Course, 18¼ Miles.

Maisie, Harold Tobey	5:48:36
Grey Dawn, F. H. Johnson	5:49:10
Georgia, H. M. Cowperthwaite	5:51:22
Nimbus, E. P. Alker	5:52:00

NEW YORK YACHT CLUB, 30-FOOTERS.

Start, 2:00 P. M. Course, 18¼ Miles.

Countess, J. B. Dunbaugh	6:10:05
Miss, W. H. Hoffman	6:10:05
Bansai, Edmund Lang	6:13:05

SIX-METER CLASS.

Start, 2:10 P. M. Course, 9¼ Miles.

Montauk, C. F. Havemeyer	4:27:30

SLOOP—CLASS S.

Start, 2:10 P. M. Course, 9¼ Miles.

Meg, R. G. Hutchins	4:24:36
Pemoh, Franklin Remington	4:34:46
Paso, Daniel Bacon	4:37:56
Tee Ticket, H. Whiton	4:38:54
Pandora, H. M. Curtis	4:40:13
Baghava II., A. R. Whitney	4:42:00

VICTORY CLASS.

Start, 2:15 P. M. Course, 9¼ Miles.

Bois de Bellean, H. L. Curry	4:40:04
N. A. R., Donald H. Cowl	4:41:20
Black Jack, T. S. Clark	4:44:35

AUTUMN CUPS.

	Corrected Time. H.M.S.
Banshee, H. L. Maxwell	2:37:41
Maisie, Harold Tobey	2:58:12
Countess, J. B. Dunbaugh	2:58:54

CHICAGO YACHT WINS IN GREAT LAKES RACE

Ariel Takes Opening Contest, Huskie II. Getting Second as Mebleh Is Disqualified.

TORONTO, Sept. 6.—Ariel of the Chicago Yacht Club, Class R champion of Lake Michigan, won the first race for the Yacht Racing Union Cup, emblematic of the Class R championship of the Great Lakes, today.

Mebleh of the Cleveland Yacht Club, Lake Erie champion, finished second, but was disqualified when a protest lodged by Huskie II. of the Crescent Yacht Club, Watertown, N. Y., Lake Ontario champion, that the Mebleh fouled her, was upheld by the Racing Committee. Huskie II., which finished third, was accordingly awarded second place. The disqualification applies to today's race only.

Skipper Lansing of the Huskie asserted that his boat was overlapped on the Mebleh when they were turning the first buoy on the second time around, and that Skipper Wood refused to give him the room he was entitled to and forced him to drop astern.

YACHT COMMITTEE RESIGNS AT DETROIT

Judges Who Gave Gar Wood's Teddy International Victory Withdraw in Body.

SAY DECISION WAS FORCED

Claim Wood Dominated Judgment in Disallowing Protest of Vincent, Owner of Second Boat.

DETROIT, Sept. 6.—The Race committee of the Yachtmen's Association of America, which decided the winner of the International Motorboat Sweepstakes race sailed in the Detroit river last Monday in favor of Teddy, Gar Wood's speed boat, handed a blanket resignation today to Gar Wood, President of the Association. Commodore Fred R. Still of New York, chairman of the committee, and also chairman of the regatta committee of the Gold Cup Committee, Inc., also tendered his resignation. The resignations took immediate effect.

The cause of the wholesale resignation of the committee was that it had permitted Commodore Wood to dominate its decision in disallowing the protest of Colonel J. G. Vincent, owner and pilot of the Packard-Chris Craft II., which finished second in the sweepstakes. Colonel Vincent protested on the ground that the boat Teddy transgressed the rules of the race when it ran the final six laps of the 150-mile race without her hatch covers.

BIG NAVY SQUAD REPORTS.

Football Enthusiasm Shown by Gathering of More Than 200 Plebes.

Special to The New York Times.

ANNAPOLIS, Md., Sept. 6.—Though first year students will not be allowed on Naval Academy teams this year, there has been no lack of enthusiasm for football, and more than 200, a quarter of the class, have reported to Johnny Wilson, who will coach the plebes this year. He will be assisted by Moore and Cruise, former academy players.

Other coaches who will assist with the varsity and who are now here are Pop Perry, Scaffe and Ewan. Bob Folwell, head coach, will reach Annapolis next Wednesday, the vanguard of the varsity squad also reporting at that time.

APPAREL *and* ACCESSORIES

chosen from the extensive stocks of Saks & Company

to meet the requirements of Metropolitan men who contemplate week-end trips to mountain or seashore, or for vacationists who refuse to cherish the idea of breaking away from the gaiety of Summer sports.

Fill the pipe from one of these imported brown velvet calf tobacco pouches and enjoy a real smoke! The rubber lining and rubber flap keep the tobacco moist and fragrant at all times.

Pouch, 1.95; Sasieni Pipe, London-made, 6.50

"Argyle" Golf Hose *(illustrated at right)* cannot fail to arouse the enthusiasm of the most ardent devotee of the ancient game. They are the most striking of all Scotch Golf Hose, entirely hand-made, and obtainable in the richest color schemes imaginable. Two weights.

Pair 9.00

This Buckingham Cap (pictured at left) is a soft, crushable, rakish looking affair that will hold fast to the head on the most blustery day, in the car, on the boat or golf links. Note the splendid "set" of this cap, 3.00

At all the leading English country clubs and pleasure resorts, light-weight Felt hats with turned-down brims (if you please) are very much in evidence. They harmonize splendidly, too, with the loose, carefree lines of the fine imported four-piece Paddington English Golf Suit, illustrated at right.

Felt Hats 5.00

Golf Suits 38.00 to 61.00

The medium broad toe oxford is certainly meeting with the approval it deserves. The model *(pictured above)* is made of fine imported Scotch grain leather; finished with heavy single sole and broad flange heel. Very smart indeed! 9.00

Saks & Company — Broadway at 34th Street — Specialists In Apparel — Saks & Company

Let him shop on his own this Fall.

Part of every boy's education is learning self reliance and business sense.

Depending upon father and mother is all very fine, but until a fellow has to make his own decisions, there's no responsibility.

Responsibility! There's the whole thing in a nutshell.

Some Dads even prefer to have their youngsters pay cash. Impresses 'em with the cost of clothes and the need for care after they're bought.

Worth trying, specially when we're here to help and agree to take back anything which isn't approved.

Some of our school boy "specials" are: $16 Norfolks; $5 shoes; 45c stockings; $1.75 shirts; $1.15 blouses; $1.75 pajamas; $1.35 caps; $3.50 soft hats.

ROGERS PEET COMPANY

Broadway at 13th St. "Four Convenient Corners" Herald Sq. at 35th St.

Broadway at Warren Fifth Ave. at 41st St.

GIANTS BEAT PHILS AND GAIN IN RACE

Increase Lead Over Reds to Four and One-half Games by 5 to 1 Victory.

BENTLEY GOES DISTANCE

Fans Williams Twice, Once With the Bases Filled—Cunningham Hits Home Run.

The fragile Phils came to the Polo Grounds yesterday and the Giants devoured them, 5 to 1, and now are four and a half games ahead of the Reds, who didn't play their scheduled doubleheader in St. Louis because of too much rain. As far as the Giants are concerned, the Phils are nothing less than a rock in a weary land. Not satisfied with practically knocking the Pirates out of the pennant race, the Quakers also have lost eighteen of the twenty games played thus far with the Giants. No one could ask more than that.

Yesterday's combat was the twentieth game and the eighteenth defeat. The chief sufferer was Clarence Mitchell, who, besides being the only left-handed spitballer in baseball, also enjoys the rare distinction of being a Philadelphia twirler who has won six straight games—the first of the species since Grover Cleveland Alexander. "Had won" would be better, for the southpaw's little string ended yesterday, and now he will have to begin all over again.

The Giants caught him at a good time, for he had been out of the game with injuries for a month and wasn't quite himself. The champions hit him lightly but effectively in the second and fourth innings, and when a pinch hitter batted for Clarence in the seventh "Lulu" Betts finished the game and was prodded for one run in the seventh and another in the eighth when Bill Cunningham slapped a homer into the upper left field stand.

Meanwhile, Mitchell and Betts were getting little if any aid from their fellow-sufferers under the Fletcher banner, and long Cy Williams, the home run impresario, was no better than the rest. He was walked once by Jack Bentley, the home sharpshooter, but the other three times Cy was as helpless as a babe in arms. He had a great chance to break up the game and ruin Bentley in the seventh, when he came to the plate with the bags full and two out, but Baltimore Jack fooled the lanky slugger with a change of pace and made him strike out finally on an outside curve. Cy also fanned in the sixth, going after a curve at his ankles, which is pretty far down.

Bentley Gets Good Support.

Bentley had his bad moments, but he didn't blow up and fall to pieces. True, the 5,000 customers held their breaths through the later innings waiting for the explosion, but Jack didn't explode. In spots he was wild, but the old-time sparkling support of the Giants came to the rescue.

McGraw's men waited around for an inning before they touched Mitchell for two runs. Young started it with a single too hot for Tierney and moved to second on a wild pitch after Meusel had fouled out. Cunningham singled to right, beating Pep, and then made second cleverly after Kelly's short fly, which Williams caught in an awkward position in right centre. Bill's base running gave the Giants another run, for old Hank Gowdy spanked a hit to centre and scored Will from second.

The Phils' first hit off Bentley, a single by Henline in the third, was followed by a smart piece of fielding and headwork by Young. After he had fielded the pill Hank saw that Henline had gone down the baseline first and had come to the conclusion that he fired to Kelly, who tagged the Quaker out in a mad scramble to the bag.

A single by Sand and Williams's walk made it look black for Bentley in the fourth, but Wrightstone bunted a foul to Groh, and after Tierney had walked to fill the sacks Lee hit to Bentley, forcing Sand at home, and Mokan forced Tierney at second.

In the same inning Young walked, Meusel doubled to centre, Williams holding down the hit with a bare-hand stop, and Kelly scored Young with a sharp grounder to Sand.

Groh Makes Fine Stop.

Groh's adept gloved-hand stop on Heilke saved a run in the fifth, for Henline followed with a single and helped himself to an extra base when Meusel fumbled, but got no further along than second when Mitchell and Sand hit grounders.

The seventh looked like finis for Baltimore Jack, but just when the bull pen mere Jack, but just when the bull pen was teeming with twirlers the southpaw suddenly settled down and got by with only one run damaging. Another good play by Young preceded the uprising, the lad at right fielder in the league crashing into the right field fence while catching Lee's robust fly. Mokan then doubled to left and Heilke flied out, but Henline walked and young Wilson sent forward to see what he could do in Mitchell's place, laced a two-bagger to right. Mokan clattered over the plate and Henline ran to third. Sand got his base on balls and then came the great bat-swinging exhibition by Mr. Williams.

After two had passed away in the same inning the Giants took the run back to its rightful owners on successive singles by the trio of Messrs. Groh, Bancroft and Frisch. This, by the way, was during the régime of "Lulu" Betts.

Bentley was pulled from the brink of danger again in the eighth. Parkinson, batting for Wrightstone, was passed. After Tierney had struck out Lee singled savagely to centre and Parkinson, under the misapprehension that he was a Paddock, tore gallantly for third, arriving one and three-fifth seconds after the ball, which Groh captured and transferred to Parkinson's ribs in a valiant dive. During the episode Lee galloped to second but was stranded.

Cunningham's homer in the eighth made the game safe.

The score:

NEW YORK (N.)	AB	R	H	PO	A	PHILADELPHIA (N.)	AB	R	H	PO	A
Groh,3b	4	1	1	3	2	Sand,ss	4	0	1	1	3
Bancroft,ss	4	0	1	0	6	Williams,rf	3	0	0	0	0
Frisch,2b	3	0	2	1	3	Wrightstone,3b	3	0	0	1	0
Young,rf	3	1	1	2	0	Parkinson,cf	0	0	0	0	0
Meusel,lf	4	0	1	1	0	Tierney,2b	3	0	0	3	4
Cunnin'm,cf	4	2	2	1	0	Lee,rf	3	0	1	1	0
Kelly,1b	4	0	1	9	0	Mokan,lf	3	1	1	2	0
Gowdy,c	4	0	1	7	0	Heilke,1b	4	0	0	10	1
Bentley,p	3	0	1	0	1	Henline,c	3	0	2	1	0
						Mitchell,c	1	0	0	0	0
						a Wilson	1	0	1	0	0
						Betts,p	0	0	0	0	0
						bLord	1	0	1	0	0
Total	34	5	10	27	12	Total	32	1	7	24	11

a Batted for Mitchell in seventh.
b Batted for Betts in ninth.

Errors—New York 1 (Meusel), Philadelphia 0.

New York	0	2	0	1	0	0	1	1	0	—5
Philadelphia	1	0	0	0	0	0	0	0	0	—1

Two-base hits—Meusel, Mokan, Wilson. Home run—Cunningham. Stolen bases—Frisch. Left on bases—New York 6, Philadelphia 9. Bases on balls—Off Bentley 5, Mitchell 1. Struck out—By Bentley 6, Betts 1. Hits—Off Mitchell 4 in 5 innings, Betts 4 in 2. Wild pitches—Mitchell, Losing pitcher—Mitchell. Umpires—Hart and Finneran. Time of game—1:47.

The best cigar stores sell them. The best judges of cigars smoke them.

Seven Winning Sizes
3 for 50c 15c 2 for 25c 10c

The Harvester Cigar is made by Consolidated Cigar Corporation New York

You can "LIGHT A HARVESTER" wherever good cigars are sold

DO YOU KNOW WHAT TO EAT?

Stomach trouble, dyspepsia, fits, biliousness, indigestion and constipation are caused by wrong eating. Why not have a Dietitian tell you what you should eat?

"Wrong Eating Causes Disease" sent free. Dr. Paul F. S. D., Consulting Dietitian, 11 Faircroft Road, Madison, N. J.

BASEBALL

YESTERDAY'S RESULTS.

NATIONAL LEAGUE.

New York 5, Philadelphia 1.
Pittsburgh 5, Chicago 1.
(Five innings, rain).
Cincinnati at St. Louis, rain.
Other clubs not scheduled.

AMERICAN LEAGUE.

Philadelphia 8, Boston 2.
Chicago at St. Louis, rain.
Other clubs not scheduled.

STANDING OF THE CLUBS.

NATIONAL LEAGUE.

	Won.	Lost.	P.C.
New York	83	50	.624
Cincinnati	76	53	.594
Pittsburgh	76	52	.539
Chicago	71	60	.542
St. Louis	65	65	.500
Brooklyn	60	66	.476
Boston	43	85	.336
Philadelphia	42	85	.331

AMERICAN LEAGUE.

	Won.	Lost.	P.C.
New York	83	48	.659
Cleveland	69	56	.552
Detroit	64	58	.525
St. Louis	63	60	.512
Washington	61	66	.480
Chicago	56	67	.455
Philadelphia	52	72	.424
Boston	48	76	.390

WHERE THEY PLAY TODAY.

NATIONAL LEAGUE.

Philadelphia at New York.
(Game starts at 3:30 P. M.)
Brooklyn at Boston.
Cincinnati at St. Louis.
(Two games).
Chicago at Pittsburgh.

AMERICAN LEAGUE.

St. Louis at Chicago.
Detroit at Cleveland.
Boston at Philadelphia.
Other clubs not scheduled.

HOME RUN SLUGGER BOUGHT BY GIANTS

Moses Solomon Secured From Hutchinson Club—Two Portsmouth Stars Purchased.

Moses Solomon, described unofficially as "another Babe Ruth," the home run king of the Southwestern League, was bought by the Giants yesterday for a price "nearly that of O'Connell and Bentley," to quote the club's official statement. He comes from the Hutchinson (Kan.) Club, where he was first baseman and star hitter, and made forty-three home runs in 106 games this season.

The exact price paid by John McGraw was not made public, but a recent story from Hutchinson referred to Solomon as a $100,000 star. This, however, is probably an exaggeration, in view of the Giants' statement yesterday that the price paid was nearly equal to that for Bentley and O'Connell. The former cost $65,000 in cash and two players who were never delivered, bringing the total payment up to $72,000. Solomon, therefore, may be in the $70,000 class, but not much higher.

Two to Report Tomorrow.

NORFOLK, Va., Sept. 6.—Outfielder Wilson and Pitcher Greenfield of the Portsmouth Club of the Virginia League have been sold to the New York Giants under an optional agreement. In announcing the deal today officials of the Portsmouth Club said part of the purchase price would be paid when the players reported at the close of the Virginia League season Saturday and the remainder if they made good.

ATHLETICS BEAT RED SOX.

Rommel in Form Holds Boston While Teammates Pound Quinn.

PHILADELPHIA, Sept. 6.—The Philadelphia Athletics drew first blood in the battle with the Boston Red Sox to keep out of the cellar, taking the first game today, 9 to 2.

Rommel was on the mound for the Athletics and only in one inning did he show signs of weakening, in the sixth, when the Red Sox scored two runs. Outside of this inning Rommel was invincible. Jack Quinn, who twirled for Boston, was hit hard in the fifth and the eighth.

The score:

PHILADELPHIA (A.)	AB	R	H	PO	A	BOSTON (A.)	AB	R	H	PO	A
Matthews,cf	4	1	2	3	0	Mitchell,ss	4	0	0	1	3
Galloway,ss	4	0	1	0	2	Picinich,c	4	0	1	5	1
Perkins,c	4	1	2	7	2	Devormer,c	0	0	0	0	0
Hauser,1b	4	0	0	8	0	Reichle,cf	4	0	1	3	0
Miller,lf	4	1	2	3	0	Burns,1b	3	0	0	2	0
Welch,rf	4	2	2	2	0	Harris,lf	4	0	1	0	0
Dykes,3b	4	2	2	0	3	Shanks,3b	4	0	1	0	4
Scheer,2b	4	0	0	3	1	Flagstead,rf	4	0	1	4	0
Rommel,p	2	0	0	0	1	McMillan,2b	4	1	2	1	2
						Quinn,p	2	1	0	0	0
Total	35	9	10	27	9	Total	34	2	7	24	9

Errors—Philadelphia 2, (Scheer, Rommel); Boston 0.

Philadelphia	1	0	0	0	2	0	0	3	0	—6
Boston	0	0	0	0	0	2	0	0	0	—2

Two-base hits—Dykes 2, Picinich. Three-base hits — Welch, Shanks. Sacrifice — Galloway. Left on bases—Boston 6, Philadelphia 5. Bases on balls — Off Quinn 1, Rommel 1. Struck out—By Quinn 2, Rommel 6. Umpires—Moriarty, Dineen and Ormsby. Time of game—1:30.

ROBINS WIN IN PORTLAND.

Defeat Maine All-Stars in Exhibition Game, 5 to 0.

PORTLAND, Me., Sept. 6.—The Brooklyn Robins defeated the Maine All-Stars in an exhibition game here today by a score of 5 to 0. George Smith, Decatur, Schrieber and Fournier pitched for the major leaguers and allowed the All-Stars only four hits.

EASTERN LEAGUE.

YESTERDAY'S RESULTS.

Worcester 5, Hartford 2.
Springfield 14, Pittsfield 7.
Albany 20, Waterbury 4.
New Haven 9, Bridgeport 8.

STANDING OF THE CLUBS.

	Won.	Lost.	P.C.
Hartford	88	49	.642
New Haven	83	52	.615
Worcester	70	66	.515
Springfield	69	67	.507
Albany	61	75	.475
Bridgeport	62	75	.453
Pittsfield	57	81	.413
Waterbury	56	83	.403

Caught at the Plate.

A device called the audiophone, perfected by Professor W. H. Bristel of Stevens Institute, was tested at the Polo Grounds yesterday as a better way for making announcements of the batteries, substitutions, &c. Horns were installed over the spectators' heads in the centre of the stand, and if the experiment is successful they will be put in all around the field except in the bleachers.

After the game the amplifier was connected up with a phonograph, and the departing fans enjoyed a concert of classical selections, ending with Galli-Curci. Music with your ball games may be the next fad, and it won't be the brand provided by the familiar brass band of opening day.

The announcers' union is understood to favor the amplifier idea, since it will save walking.

The Giants played better yesterday than they have in a week. Maybe it was only by contrast with the Phils, but in any case the athletes showed more assurance and aggressiveness and did everything right.

Heilke and Henline chased Cunningham's easy foul in the fourth and let it drop between them when there was a slight difference of opinion as to which should make the play.

Williams did no hitting, but he ranged over centre field like an antelope and pulled down several flies near the fences. For outfielding, though, it would be hard to beat Young's exhibition.

PIRATES TRIUMPH OVER CUBS, 5 TO 1

Take Early Lead and Win Game When Rain Halts Play in Last Half of Fifth.

ALEXANDER POUNDED HARD

Double and Four Singles Net Pittsburgh Three Runs in the First Inning.

PITTSBURGH, Sept. 6.—Hitting Alexander hard in the first and third innings of today's game Pittsburgh won easily from the Chicago Cubs by a score of 5 to 1. The Pirates obtained a three-run lead in the first when Traynor, Mueller, Rawlings and Grimm singled after Carey had doubled.

The game was stopped by rain while the first Pittsburgh player was at bat in the fifth.

The score:

PITTSBURGH (N.)	AB	R	H	PO	A	CHICAGO (N.)	AB	R	H	PO	A
M'anville,ss	2	1	1	2	4	Stats,cf	3	1	1	2	0
Carey,cf	3	0	2	2	0	Adams,ss	3	0	0	3	1
Traynor,3b	3	1	1	1	0	Grantham,2b	3	1	0	0	0
Barnhart,rf	2	1	1	1	0	Grimes,1b	3	0	1	5	1
Mueller,lf	3	2	0	1	2	Friberg,3b	3	0	0	0	3
Rawlings,2b	3	0	2	2	0	Miller,lf	3	0	1	0	0
Grimm,1b	3	0	1	4	0	Heathcote,rf	2	0	1	0	0
Gooch,c	2	0	0	3	1	O'Farrell,c	2	0	0	5	2
Hamilton,p	2	0	0	0	1	Alexander,p	1	0	0	0	1
						Dumovich,p	1	0	0	0	1
Total	21	5	9	15	8	Total	18	1	5	12	9

Errors—Pittsburgh 1 (Rawlings), Chicago 0.

Pittsburgh	2	0	2	0	0	0	1	0	0	—5
Chicago	1	0	0	0	0	0	0	0	0	—1

Two-base hits—Heathcote, Carey. Stolen base—Traynor. Sacrifice—Grantham. Double plays—Maranville and Grimm, Gooch and Maranville. Left on bases—Chicago 3, Pittsburgh 4. Struck out—By Dumovich 1, Hamilton 3. Hits—Off Alexander 9 in 3 innings, Dumovich 0 in 1. Losing pitcher—Alexander. Umpires—Klem and Wilson. Time of game—1 hour.

JACK MILLER DIES AT SARANAC LAKE

Former Major League Star and San Francisco Club Manager Victim of Tuberculosis.

SARANAC LAKE, N. Y., Sept. 6.—John B. (Dots) Miller, until recently manager of the San Francisco Club of the Pacific Coast League and former major league star, died here last night of tuberculosis. Miller, who was 37 years old, left San Francisco several weeks ago and came East in the hope of recovering from the malady in the Adirondack Mountains.

At his bedside when he died were his wife, his mother and his brother, Joseph Miller. His home was in Kearny, N. J., where his body will be taken for burial.

Jack Miller saw thirteen years of service in major league baseball, all in the National League. He first attracted attention with the Pittsburgh Nationals in 1909, when he played second base on the club that won the pennant and defeated Detroit in the world's series.

Heydler Is Shocked.

John A. Heydler, President of the National League, yesterday paid tribute to John B. (Dots) Miller, former baseball star, who died at Saranac Lake.

"I am deeply shocked to hear of Miller's death," said Mr. Heydler. "I knew him very well and always admired his playing ability. He was a brainy player, well like everywhere and a credit to baseball, to which he gave his best."

President Heydler added that a floral tribute on behalf of the National League would be sent to Miller's funeral.

ALLENTOWN BEATS YANKS.

Pound Roettger for 14 Hits and Take Exhibition Game, 8-7.

ALLENTOWN, Pa., Sept. 6.—The Allentown "Dukes," a local independent team, today defeated the New York American League baseball team by a score of 8 to 7 in an errorless exhibition game. Roettger, a Yankee youngster, was touched for fourteen hits, including two home runs and four doubles.

The score:

									R.	H.	E.
Allentown	0	0	0	0	1	1	3	2	1	—8	14	0
New York (A.)	3	0	2	0	2	0	0	0	0	—7	9	0

Batteries—Bullard, Papain and Hyde; Roettger and Hofmann.

OTHER INTERNATIONAL GAMES

At Toronto.

										R.	H.	E.
Toronto	0	4	1	0	2	1	0	3	0	—11	16	1
Buffalo	0	2	1	0	0	0	0	0	1	—4	9	2

Batteries—Doyle and Vincent, Lepard and Anfinson.

At Syracuse.

FIRST GAME.

										R.	H.	E.
Rochester	0	2	5	0	1	0	0	1	0	—9	12	0
Syracuse	0	0	0	0	0	0	1	4	0	—5	13	3

Batteries—Moore and Lake; Pierotti, Parks and Niebergall, Dougherty.

SECOND GAME.

									R.	H.	E.
Syracuse	0	3	0	1	0	0	2	x	—6	10	0
Rochester	0	0	0	1	0	0	0	1	—2	8	0

(Called by agreement).

Batteries—Dubuc and Niebergall; Wisner, Allen and Lake.

Jersey City-Reading not scheduled.

STANDING OF THE CLUBS.

	Won.	Lost.	P.C.
Baltimore	85	50	.630
Rochester	91	60	.603
Buffalo	78	71	.523
Toronto	74	74	.500
Reading	72	73	.497
Syracuse	69	83	.443
Newark	67	86	.438
Jersey City	56	92	.378

WHERE THEY PLAY TODAY.

Reading at Jersey City.
Newark at Baltimore.
Rochester at Syracuse.
Buffalo at Toronto.

AMERICAN ASSOCIATION.

YESTERDAY'S RESULTS.

St. Paul 3, Kansas City 2.
(Eleven innings).
Minneapolis 7, Milwaukee 6.
Columbus 5, Indianapolis 2.
Louisville 4, Toledo 0.
(Seven innings, rain).

STNDING OF THE CLUBS.

	Won.	Lost.	P. C.
St. Paul	89	44	.669
Kansas City	85	47	.644
Louisville	71	62	.534
Columbus	64	69	.481
Milwaukee	59	78	.443
Minneapolis	58	74	.439
Indianapolis	56	72	.437
Toledo	45	85	.346

SOUTHERN ASSOCIATION.

YESTERDAY'S RESULTS.

Mobile 9, Little Rock 6.
Atlanta 8, Chattanooga 2.
Birmingham 5, Nashville 2.
Other clubs not scheduled.

STANDING OF THE CLUBS.

	Won.	Lost.	P. C.
New Orleans	85	47	.644
Mobile	80	57	.584
Birmingham	67	64	.511
Nashville	66	67	.504
Atlanta	65	67	.504
Memphis	65	66	.496
Chattanooga	53	82	.393
Little Rock	45	81	.347

New York-Pennsylvania League.

Wilkes-Barre 4, Elmira 3.
(First game.)
Wilkes-Barre 4, Elmira 3.
(Second game.)
Williamsport 4, Triple Cities 2.
(First game.)
Williamsport 2, Triple Cities 0.
(Second game, 7 innings.)
York 6, Scranton 4.
(First game.)
Scranton 12, York 2.
(Second game.)

GOLFERS may use Briarcliff Lodge Course, Briarcliff Manor, New York; Greens fee, $2.00. Saturday-Sunday, $3.00.—Advt.

MRS. MALLORY WINS WAY TO SEMI-FINALS

Gains Three Rounds in First Day's Play at Greenwich—R. Kinsey Leads Men.

AUSTRALIAN TRIO DEFAULTS

Death of J. B. Hawkes's Father in Japan Earthquake Causes Withdrawal of Stars.

Special to The New York Times.

GREENWICH, Conn., Sept. 6.—Play in the annual invitation lawn tennis tournament of the Field Club of Greenwich began today with many of the outstanding players of the country entered in both the men's and women's singles. Mrs. Molla Mallory and Miss Eleanor Goss of New York, members of the international team that defeated the English; Miss Leslie Bancroft of Boston and Miss Martha Bayard of Short Hills, N. J., head the list of twenty contenders for the title won last year by Miss Bancroft.

The men's tournament suffered the loss of the four members of the Australian Davis Cup team, who were entered in the play. Owing to the death in Japan of the father of J. B. Hawkes in the earthquake, Hawes and his two teammates, I. D. McInnis and Richard Schlesinger defaulted today. News of the death of Mr. Hawkes was received by his son as he was about to board the train to Greenwich. E. B. Moss, Executive Secretary of the U. S. L. T. A., notified Hawkes of his loss and then telephoned the Field Club that the Australians defaulted with regret. Anderson had previously defaulted owing to illness. Hawkes, Schlesinger and McInnis will probably all default in the national championship also, which begins Sept. 10 at Philadelphia.

One player reached the semi-final round in both the men's and women's singles. Mrs. Mallory, drawing a bye in the first round, defeated, in succession, Miss Agnes Sherwood of Rye, 6—3, 6—4, and Miss Ceres Baker of Orange, N. J., 6—3, 6—2. The champion experienced considerable opposition from Miss Sherwood. Her younger opponent fought tenaciously for the points, hitting with severity and showing a willingness to gamble by shooting for the lines. Mrs. Mallory was forced to cover a lot of territory to keep the ball in play although there was no time in the match when she was in any danger of losing.

Robert Kinsey was the first to gain his semi-final bracket in the men's event. Profiting by a bye in the first round, he advanced through the second after a struggle with A. Wallis Myers of London, who submitted at 8—6, 6—3. Kinsey then put out Gerald Emerson of Columbia in decisive fashion at 6—0, 6—0, in the third round.

Kelleher Beats Brugnon.

Kelleher caused something of a surprise here today when he defeated Jacques Brugnon, a third member of the French team, in straight sets at 8—6, 6—4. The New York man's ground strokes carried too much pace for the visiting player, and his work at the net was of so decisive a character that Brugnon seldom was able to make any headway when Kelleher advanced to the barrier.

Numerous defaults were recorded in the men's singles, in addition to those of the Australians. Among the players who failed to put in an appearance were Walter Westbrook of Michigan, Lucien Williams of Yale and Arnold Jones of Yale. One of the best of the few matches played during the day was that between Howard Kinsey and F. R. Leighton-Crawford of England. The match was interesting for one set only, the English player submitting easily in the second set at 6—1, after carrying the score to 7—5 in the first.

While Mrs. Mallory was having her hands full in disposing of Miss Sherwood in the women's tourney, Miss Mary Heaton of Greenwich was giving Miss Goss all sorts of trouble also. Miss Heaton, like Miss Sherwood, showed the inclination to take all the chances and hit with severity. Her ground strokes, made with a long sweep of the racquet, passed Miss Goss at the net again and again, and the New York woman was frequently outsteadied in the rallies from back court. However, when Miss Goss needed a point she usually went out and got it with speeding service or placement aces or crushing strokes at the net.

Miss Hooker Plays Well.

Miss Helen Hooker of the home club was another to make a good showing when she carried Miss Lillian Scharman of Brooklyn to three sets in the second round. Although Miss Scharman does not rate in the first ten while Miss Hooker is placed tenth on the national list, the Brooklyn girl has come forward so rapidly this season that she is expected to occupy a position in the select circle to be chosen this year. Miss Hooker handled Miss Scharman's sweeping ground strokes in clean-cut manner, sending the ball back with a lot of pace and frequently finding the openings. It could be seen though, that Miss Scharman was too strong for her, and after taking the second set at 6—4, Miss Hooker was completely outplayed in the third frame, gaining but one more game.

The summaries:

Men's Singles—First Round—I. D. McInnis won from James O. Anderson by default; Hugh G. M. Kelleher defeated Jacques Brugnon, 6—4, 6—4; Howard Kinsey defeated F. R. Leighton-Crawford, 7—5, 6—1; James Davies won from Walter Wesbrook by default; Pierre Hirsch won from Arnold Jones by default.

Second Round—Robert Kinsey defeated A. Wallis Myers, 6—8, 6—3, 6—3; Gerald Emerson won from Lucien B. Williams by default; Rene Lacoste won from I. D. McInnis by default; Philip Neer won from J. R. Hawkes by default.

Third Round—Robert Kinsey defeated Gerald Emerson, 6—0, 6—0.

Women's Singles—First Round—Miss Lillian Scharman won from Mrs. Helen Gilleaudeau Lockhorn by default; Miss Helen Hooker defeated Miss Phyllis Walsh, 6—1, 6—2; Miss Eleanor Goss won from Miss Katherine Gardner by default; Miss Mary Heaton defeated Mrs. J. C. Brush, 8—6, 6—2, 6—1.

Second Round—Mrs. Molla Mallory defeated Miss Agnes Sherwood, 6—3, 6—4; Miss Ceres Baker won from Miss Florence Ballin by default; Miss Martha Bayard defeated Miss Rosamond Newton, 6—2, 6—2; Miss Scharman defeated Miss Hooker, 6—4, 4—6, 6—1; Miss Goss defeated Miss Heaton, 6—3, 6—1; Miss Edith Sigourney defeated Miss Marian Chapman, 6—2, 6—4; Miss Basil Bancroft defeated Mrs. Theodora Bohet, 6—1, 6—2.

Third Round—Mrs. Mallory defeated Miss Baker, 6—3, 6—2.

BEARS LOSE TO ORIOLES.

Nossett Walks Ten Men and Baltimore Triumphs by 18-5.

BALTIMORE, Sept. 6.—Baltimore defeated Newark in the opening game of the series here today, 13 to 5. Parnham, who registered his fifteenth consecutive victory, held the Bears to one hit until the ninth, when he weakened and the Bears scored all their runs. Nossett walked ten Orioles. Parnham, Porter and Cobb hit home runs, Parnham clearing the bases in the third.

The score:

BALTIMORE (J.)	AB	R	H	PO	A	NEWARK (J.)	AB	R	H	PO	A
Pitt,ef	5	0	2	2	0	Whitman,rf	4	1	2	5	0
Lawry,rf	3	1	0	1	0	Wyaworth,cf	4	0	2	3	0
Jacobson,rf	5	0	1	1	0	Greanas,c	4	1	1	11	1
Porter,3b	5	4	3	1	3	Brainard,ss	4	1	2	6	3
Sheely,1b	5	2	4	10	1	Anderson,2b	4	1	1	3	1
Boley,ss	3	0	0	2	2	Fahlter,lf	4	0	1	1	0
Bishop,2b	1	3	0	1	2	Duffy,1b	4	0	0	6	0
Cobb,c	1	2	1	5	0	Sheridan,3b	1	0	0	0	0
Parnham,p	5	1	1	2	4	Nossett,p	1	0	0	0	3
						aDevine	1	1	1	0	0
Total	43	13	13	27	12	Total	41	5	7	34	9

Errors—Baltimore 1 (Pitt), Newark 1 (Greenas).

Baltimore	0	1	0	0	0	0	0	1	4	—13
Newark	0	0	0	0	1	0	0	0	4	—5

Two-base hits—Sheely, Whitman, Fahlshitter. Home runs—Parnham, Porter, Cobb. Sacrifices—Boley, Bishop, Parnham, Wyaworth. Stolen base—Bishop. Double plays—Duffy, Brainard and Duffy, Bishop, Boley and Sheely; Porter, Bishop and Sheely; Brainard and Duffy. Bases on balls—Off Parnham 3, Nossett 10. Struck out—By Parnham 4. Wild pitch—Parnham. Left on bases—Baltimore 8, Newark 5. Umpires—McDevitt and McBride. Time of game—1:40.

Baseball Today, Polo Grounds, 3:30 P. M. Giants vs. Phils. Grand st. 4:10.—Advt.

Today and Saturday Conclude

Our Sales Opportunities in Fine Suits

Experience teaches us that most men buy a suit only because they need it or particularly like it. Sound economic reasons don't sway them quite so much as we sometimes think they should. However, if you're either needing a suit or looking for something to like, the last two days of these Sales present a wide variety to consider—business suits, suits for college men, 4-piece Golf suits, suits suitable for Fall. The savings automatically satisfy the deepest regard for economics.

Hart Schaffner & Marx Suits originally $45, $40, $35 now
$29.50

Hart Schaffner & Marx Suits originally $75, $70, $65 now
$49.50

Hart Schaffner & Marx Suits originally $60, $55, $50 now
$39.50

Blue Serge Suits by Hart Schaffner & Marx—were $60, $55, $50
$37.50

Specials! for Boys Returning to School
Boys' Suits
by Hart Schaffner and Marx
$12.50 and $15.95*
*The Suits at $15.95 have an extra pair of knickers

Wallach Bros

Broadway, below Chambers
Broadway, cor. 29th
246-248 West 125th
3d Ave., cor. 122d

Hart Schaffner & Marx Clothes

BERG Sta-Shape REG. U.S. PAT. OFF. Hats

The Bergster $7
Others from $5

The hat that leads the style-trend for fall—smart and will stay smart

MILLARD

50 East 42nd Street, at Madison
Opp. Grand Central
"Fit the Face as Well as the Head"

DISNEY HATS
TIMES SQUARE
FALL FASHIONS
AGENCIES
ALL PRINCIPAL CITIES

Kennedy is Cortlandtist
Madras Shirts

A splendid assortment of Patterns
$1.65
THE USUAL $2.50 GRADE

Fine Percale Shirts
$1.35

Athletic Unionsuits 95c
Balbriggan Shirts & Drawers 95c per garment

BILLY WARREN WINS HIS THIRD STRAIGHT

Son of Spanish Prince II. Beats Humorette in the Mineola at Belmont Park.

LITTLE CHIEF IS VICTOR

Captures Peconic Handicap at 6½ Furlongs in 1:17 2-5—Jockey Legere Scores a Triple.

Billy Warren, W. Esperly's bay son of Spanish Prince II. and Soria, won his third straight victory yesterday afternoon at Belmont Park, where he carried off the Mineola Selling Stakes for 2-year-olds over the six furlongs on the main course, the featured event on an ordinary card. He beat the favorite, H. C. Fisher's Humorette, handily by four lengths in 1:12 over a fast track carrying 112 pounds and earned $2,490 for his owner. August Belmont's Batesman was third, a length behind Humorette.

Dubious weather conditions kept the attendance down to the regulars, but no rain fell during the racing and the track was in such splendid shape that Little Chief, without being extended, ran the six and a half furlongs on the main course in the Peconic handicap in 1:17 2-5, just a fifth of a second slower than the track record for the distance.

The afternoon proved a field day for little Edgar Legere, who brought home three winners, having the mounts on Sandy Hatch, King Solomon's Seal and Billy Warren. It was a great triumph for the jockey, who had ridden up to yesterday only eight winners all season.

Six paraded for the Mineola, with Humorette, allotted top weight of 114 pounds, installed as the favorite. Edward Arlington's First Lady Harding, with her feather of 95 pounds, had the early speed, but weakened in the run around the turn and dropped out of the contention to finish last. It was a close battle among the leaders as they rounded the turn into the home stretch.

Billy Warren had been in difficulties when they were bunched on the turn, but Legere picked an opening as they were straightening out for the run home and sent the colt through it. Billy Warren came away from the others in the final furlong to win with considerable to spare. Humorette, closed fast and outran Batsman in the final stages, the latter gaining third money by half a length from the Greentree Stable's Fredericktown.

Humorette was the choice of the talent at a closing of 6 to 5, with Billy Warren and W. J. Salmon's Flying Fur equal second choices at 13 to 5. The time of 1:12 flat was fast for the juveniles and only once has it been equaled in the running of the stake. That was in 1916, its second running, when W. R. Coe's Jack Mount, with 110 pounds up, hung up the same figures. Last year H. C. Hildreth's Thessaly, carrying 106 pounds, ran the distance in 1:12 2-5.

The Rancocas Stable's Little Chief is back in form again. After winning the Manhattan Handicap on the opening day of the meeting and running a mile in 1:35 4-5, the four-year-old son of Wrack came back again yesterday afternoon to win the Peconic Handicap for all ages over the six and a half furlongs of the main course.

The summaries.

FIRST RACE.

For three-year-olds and upward; claiming; purse $1,000; ridden by apprentice boys. One mile.

Horse.	Wt.	Jockey.	Odds.	Fin.
Sandy Hatch	107	Legere	11-5	1st
Three Square	90	Hastings	9-5	2d
Luminist	104	McNamee	4-1	3d½
Carmencita	104	Pierce	8-1	4th
Whisk	104	Cooper	8-1	5th½
Lady Inez	104	Taylor	15-1	6th
King's Belle	105	Hernandez	30-1	7th

Place and show—Sandy Hatch, 4 to 5, 2 to 5; Three Square, 3 to 5, 1 to 5; Luminist, 7 to 5, 3 to 5.

Time—1:38 1-5.

Start good; won easily; place driving. Sandy Hatch, ch. c., 3, by Ultimus—Crazyquilt; owned by C. Buxton and trained by owner.

SECOND RACE.

For all ages; the Peconic Handicap; $1,200 added. Six and one-half furlongs, main course.

Horse.	Wt.	Jockey.	Odds.	Fin.
*Little Chief	125	L. Fator	1-4	1st
Betty Beall	108	Ponce	8-1	2d½
Frigate	118	McAtee	8-1	3d½
*Thunderclap	126	Sande	1-4	4th½
First Friend	110	Martinelli	8-1	5th

*Rancocas Stable entry.

Place and show—Little Chief, out, out; Betty Beall, 8 to 5, 3 to 5; Frigate, 8 to 5, 3 to 5.

Time—1:17 2-5.

Start good; won easily; place driving. Little Chief, b. c., 4, by Wrack—Medora II.; owned by the Rancocas Stable and trained by S. C. Hildreth.

THIRD RACE.

For three-year-olds; selling; purse $1,000. One mile.

Horse.	Wt.	Jockey.	Odds.	Fin.
K. Solomon's S.	111	Legere	3-2	1st
Lady Myra	106	Hastings	7-1	2d
Amor Patriae	111	McTaggart	7-2	3d½
High Prince	111	Jolley	15-1	4th
Witticism	116	Rose	7-1	5th
Water Girl	93	Dawson	4-1	6

Place and show—King Solomon's Seal, 3 to 5, 1 to 4; Lady Myra, 5 to 2, even; Amor Patriae, even, 2 to 5.

Time—1:37 4-5.

Start straggling; won easily; place driving. King Solomon's Seal, b. c., 3, by King James—Rimation; owned by J. B. Smith and trained by M. Hirsch.

FOURTH RACE.

For two-year-olds; the Mineola Selling Stakes; $2,000 added. Six furlongs, main course.

Horse.	Wt.	Jockey.	Odds.	Fin.
Billy Warren	112	Legere	13-5	1st
Humorette	114	Sande	6-5	2d
Batsman	102	Callahan	15-1	3d½
Fredericktown	107	Coltiletti	15-1	4th
Flying Fur	104	Martinelli	13-5	5th½
First L. Harding	95	Hastings	60-1	6

Place and show—Billy Warren, 4 to 5, 1 to 3; Humorette, 2 to 5, 1 to 5; Batsman, 5 to 1, 2 to 1.

Time—1:12.

Start good; won handily; place driving. Billy Warren, b. c., 2, by Spanish Prince II.—Soria; owned by W. Esperly and trained by C. Buxton.

FIFTH RACE.

For three-year-olds and upward; the Valley Stream; purse $1,000. One mile.

Horse.	Wt.	Jockey.	Odds.	Fin.
Homestretch	113	Martinelli	5-1	1st
Belsoni	112	Babin	15-1	2d
Purity	113	Sande	11-5	3d½
Noel	113	L. Fator	6-1	4th
Pettifogger	112	McTaggart	9-5	5th
Aragon	107½	Turner	12-1	6th
Bayonet	112	Miller	15-1	7th

Place and show—Homestretch, 9 to 5, 3 to 5; Belsoni, 5 to 1, 2 to 1; Purity, 4 to 5, 1 to 3.

Time—1:38.

Start good; won ridden out; place driving. Homestretch, ch. c., 3, by Bard of Hope—Star of Runnymede; owned by H. Alterman and trained by E. Sietas.

SIXTH RACE.

For two-year-olds; fillies; the Floral Park; purse $1,000. Five furlongs, straight course.

Horse.	Wt.	Jockey.	Odds.	Fin.
*Janet Blair	105	McAtee	8-5	1st
Miss Domino	115	Turner	16-5	2d
Fly By	115	McTaggart	5-1	3d
Eagerness	112	Woodstock	60-1	4th
Pond Lily	112	Thurber	7-1	5th½
Happy Night	113	Sande	10-1	6th
Rinkey	106½	Coltiletti	10-1	7th
Tollma	107	L. Fator	30-1	8th
*Broadcast	105	Stutts	8-5	9th½
Oval	108	Ponce	12-1	10th
Repartee	106½	Collins	60-1	11th
Chemiserie	115	Zoeller	60-1	12th
Jessie Benton	107	Babin	60-1	13

*E. R. Madden entry.

Place and show—Janet Blair, 7 to 10, 1 to 5; Miss Domino, 8 to 5, 3 to 5; Fly By, 2 to 1, even.

Time—0:59.

Start good for all but Jessie Benton; won ridden out; place same. Janet Blair, ch. f., 2, by Sir Martin—Friseur; owned by J. E. Madden and trained by F. M. Taylor.

Weather cloudy; track fast.

NOMINATE A. A. U. HEAD.

Obertubbesing Is Designated for a Second Term.

Herman Obertubbesing, who now is completing his first term as President of the Metropolitan Association A. A. U., has been renominated for a second term by the Nominating Committee, whose designations for the various offices were made public yesterday. They are as follows:

President, H. Obertubbesing, West Side Y. M. C. A.; First Vice President, F. J. Walsh, 1052 Engineers; Second Vice President, C. W. Johnson, Newark A. C.; Secretary-Treasurer, C. A. Ehbert, Alcohol A. C.; Championships—Track and Field; Mgr. G. P. Mathews, Morningside A. C.; Chairman, Mrs. J. Paton, Morningside A. C.; Girls' Auxiliary—Swimming; Women, Mrs. E. C. Clark, N. Y. Women's Swimming Association; Men, A. C. Gill, New York A. C. Registration Committee—Chairman, S. A. Byrne, Trinity Club; J. W. Stumpf, Grace Club; M. A. Klein, Bohemian Gymnastic Association; W. Fielding, Osceola Club; J. J. Delgrian, St. Bartholomew's Club.

Cosden Juveniles in Trial For the $10,000 Futurity

With the Lawrence Realization to be run tomorrow, final tests for the $7,500 stake ended on Wednesday, but the juveniles are hard at work in preparation for the $10,000 Futurity, to be run on the closing day of the Belmont Park meeting Saturday, Sept. 15. Three of Joshua S. Cosden's candidates for the rich classic, Nautical, Jimson and Lord Baltimore 2d, were out between races yesterday afternoon and turned five furlongs on the straight course in 1:00 2-5. Before the first race Cano, the Omar Khayyam colt that is the hope of the Oak Ridge Stable, went the full six furlongs of the Futurity distance in 1:12. With the Futurity, the Jockey Club Gold Cup and the American Trial Sweepstakes, the last day at Belmont will provide a notable card.

BRITISH SPORTSMEN CABLE JOCKEY CLUB

Urge Action by Washington on Fodder for Papyrus—Annual Race Suggested.

Copyright, 1923, by The New York Times Company.

By Wireless to THE NEW YORK TIMES.

LONDON, Sept. 5.—Progress in regard to the Papyrus match waits upon the receipt of information from America that something has been accomplished with regard to the fodder problem. Twenty British sportsmen sent a cable today to the Jockey Club in New York urging it to take up the matter with Washington.

"The cable states," said C. F. Fitzgerald, Major August Belmont's representative, "that British sporting opinion is united behind the desire for an international contest."

Ben Irish, Papyrus's owner, has gone home to Peterborough to await the arrival of further news from America. He is, however, only a few hours from London and will come back immediately there is anything further to discuss.

Negotiations concerning the match have aroused so much interest that there is talk of making the match between the best American and the best English horse of each season an annual affair.

If said race should be held in each country alternately every year, it would be run here presumably on our crack Derby course.

Appeal Made to Washington.

Dr. Albert E. Rishel, inspector in charge of import and export of live stock and import of animal products at the Port of New York, stated last night to THE NEW YORK TIMES that he had taken up the matter of the importation of forage for Papyrus with the Bureau of Animal Industry at Washington and expected to receive a decision within a day or two.

Dr. Rishel said that the regulations prohibit bringing in forage, which includes bran, corn, hay and bedding such as straw, from England. He has advised the Jockey Club that it would be permitted to bring such forage for the horse as far as New York, so that Papyrus could enjoy his regular diet on the way over, but that it could not be landed here. Permission for such landing will have to be given by the Washington authorities.

It was stated by Dr. Rishel that assurances had been given that those in charge of the international race would willingly submit to any restrictions that might be imposed by the Bureau of Animal Industry in the matter of safeguarding any importation of fodder for Papyrus, but that was something also that the Washington authorities would have to pass upon.

Major August Belmont said last night that he had received cable advices during the day from C. J. Fitzgerald regarding details of the proposed match, but that he was unable to give out any official information at this time for the Jockey Club. There are several things, he said, which remain to be adjusted, but he felt that everything would be settled within a very short time.

Horsemen at Belmont Park yesterday afternoon, in discussing the coming international match, expressed the opinion that so small a matter as the importation of fodder should not be allowed to stand in the way. They felt that proper safeguards could be arranged for the segregation of what small amount of Papyrus's particular brands it would be necessary to bring in. Furthermore, it was suggested that it would not do any harm if the Epsom Derby winner lived for a couple of weeks on good American fodder.

SETS GARDEN POOL MARK.

Miss Wainwright Swims 73 Yards in Handicap in 0:45 3-5.

Miss Helen Wainwright, swimming unattached in a 73-yard handicap race for women in the Madison Square Garden pool last night, was credited with having covered the distance in 0:45 3-5, which was claimed to be the best time for the distance ever made in the Garden pool by a woman swimmer. Miss Wainwright's performance, however, did not bring her victory, as her opponents all received generous handicaps.

The summaries:

73-Yard Swim (handicap)—Won by Miss Margaret McClellan, People's Palace, Jersey City (23 seconds); Miss Helen Wainwright, New York, unattached (2 seconds), second; Miss Margaret O'Neal, People's Palace, Jersey City (18 seconds), third. Time, 1:06.

100-Meter Swim (handicap)—Won by Edmund Gillis, Century M. C., Brooklyn (10 seconds); George Fissler, Boys' Club (2 seconds, second; A. Langevin, Central Y. M. C. A., Brooklyn (14 seconds), third. Time, 1:15 3-5.

Fancy Diving, 10-Foot Springboard (handicap)—Won by Noel Sowley, Central Y. M. C. A., Brooklyn (15 points), 64.1 points; William Caffrey, Panama, unattached (10 points) 80.8 points, second; Robert Weigand, New York, unattached (6 points), 78 points, third.

WHIPPANY FOUR TO PLAY.

Will Meet Westchester Biltmore Polo Ists at Rye Today.

The Whippany River polo combination, which recently defeated the Ox Ridge four at Stamford by the score of 8—3, will meet the horsemen representing the Westchester Biltmore Country Club, on the latter's field at Rye, N. Y., this afternoon in the first of a series. The game is scheduled to start at 3:30 P. M. The second match will be played on the Westchester Biltmore field on Sunday, Sept. 9.

BELMONT PARK ENTRIES.

FIRST RACE—Maidens; two-year-olds; claiming; five and one-half furlongs. Drumbeat, 114 pounds; Barberry, 107; Ebony Balls, 104; Royal Miss, 104; Haughty Lady, 109; *Ramo, 102; *Silver Simon, 104; Vehement, 107; Sextant, 113; *First Lady Harding, 99; Hands Up, 112; Maru Agnes, 110; Fathen, 107; Rod Mill, 107; Standfast, 107; Rock and Rye, 107; Praiseworthy, 110; Parvenu, 107; Streller, 107; Sletvebloom, 105; Gipson, 112.

SECOND RACE—Steeplechase; handicap; about two miles. Jim Coffroth, 152 pounds; Rol Craig, 145; Peasant, 144; Crest Hill, 136; Fane Lady, 140; Vox Populi, 26, 138; La Marsouin, 140; Surf, 142.

THIRD RACE—Two-year-olds; five and a half furlongs. Relentless, 111 pounds; Reply, 110; McAuliffe, 106; Bonaparte, 106; Sarasen, 118; Skirmisher, 103; Sun Audience, 105; Bob Tail, 108; Briggs Buchanan, 106; Sun Altos, 101; Lord Martin, 102; Gypsy King, 102; Stanwix, 106; Friday, 113, 114; Boubrette, 105.

FOURTH RACE—Three-year-olds and upward; handicap; one mile and a sixteenth. All Over, 106 pounds; Brainstorm, 108; Mad Hatter, 126; Dot, 100.

FIFTH RACE—Three-year-olds and upward; claiming; one mile. Copyright, 110 pounds; Irene Sweeney, 97; Lough Storm, 111; *Rocks and Drakes, 98; *Bravo, 106; Deuxtereux, 106; Mount High, 118; Yankee Star, 110; Red Leer, 111; *Benzonia, 98; Anniversary, 107; Rokab, 110; Gun Sah, 111; Purl, 118.

SIXTH RACE—Three-year-olds; six furlongs; Monraker, 104 pounds; Flitter, 108; Body Guard, 116; Jacqueline Julian, 113; Ruddy, 109; High Chief, 104; Carmen Frances, 108; Osprey, 116.

*Apprentice allowance claimed.

Weather cloudy; track fast.

CHARTER OAK WON BY PEARL BENBOE

Murphy's $25,000 Trotter Beats Taurida in Classic $10,000 Stake at Hartford.

EDWARD MARQUE IN FRONT

Captures 2:06 Pace From Bonnie Del—Willington Takes the 2:08 Pacing Event.

HARTFORD, Conn., Sept. 6.—Pearl Benboe won the Thirty-eighth Renewal of the Classic $10,000 Charter Oak Stake, the feature of the Grand Circuit meeting here, defeating Taurida in three close finishes this afternoon.

Pearl Benboe won the first heat by a half length, but Taurida captured the second when Tommie Murphy's $25,000 trotter broke in the stretch. Taurida came fast in the stretch in the third heat, but could not catch Pearl Benboe.

The time for each heat was 2:04 1-4. It was Murphy's sixth Charter Oak Stake Victory.

Edward Marque, another of the Murphy stable, won the 2:06 pace from Bonnie Del and Willington won the 2:08 pace from Lambert Todd, taking the first two heats, but being outbrushed by Murphy's pacer in the third. The two leading pacers of the field traveled the last half of the second mile in 59 3-4 seconds.

The summaries:

2:06 PACE.

Purse $1,000.

Edward Marque, b. g., by Sir Marque-Queen Tall Essen (Murphy)	1	1	1
Bonnie Del, blk. m. (Loomis)	2	2	2
The Bengal, b. g. (Wilson)	3	3	3

Time—2:04¼; 2:06¾; 2:09¾.

2:12 TROT.

$10,000 Charter Oak Stakes.

Pearl Benboe, br. m., by Benboe-Lady Fromberg (Murphy)	1	5	1
Taurida, b. m., by Peter the Great (Fleming)	2	1	2
Mrs. Yerkes, b. m. (Cox)	4	2	3
Eleanor Guy, b. m. (Loomis)	3	3	4

Major Riser also ran.

Time—2:04¼; 2:04¼; 2:04¼.

2:08 PACE.

Purse $4,000.

Willington, b. g., by Bomington-Sweet Marie (Snow)	1	1	2
Lambert Todd, b. g., by Jim Todd (Murphy)	2	2	1
Dixie Direct, b. m. (White)	3	3	3

King Abbie also started.

Time—2:05; 2:04¼; 2:04¼.

INDIAN POLO FOUR PLAYS MATCH TODAY

Count de Madre's Tigers Will Meet All-Philadelphia Team in Quaker City.

Count Jean de Madre's Indian Tigers, the famous polo combination which has crossed the Atlantic Ocean in an effort to lift the American open championship in the series which starts at the Meadow Brook Club, Westbury, L. I., on Sept. 18, will make their first appearance against an American opponent today in Philadelphia. The Tigers will encounter an all-Philadelphia combination in a special game which will precede the Philadelphia tournament, beginning tomorrow with the meeting between the Flamingos and Orange County fours.

The regular line-up of the Tigers will be used in the game today, Major Jaswant Singh, Colonel Jagindar Singh, Major E. G. Atkinson and Count de Madre being scheduled to start against the Philadelphians. A. M. Collins, George Earle, E. Lowber Stokes and Barclay McFadden.

The Tigers have been hard at work on Long Island fields since the arrival of their famous string of ponies a week ago, and are reported to be in excellent condition. The team is the same which captured the Prince of Wales Cup in India, the Kings Coronation Cup in London and was runner-up to the Robots for the English Open Championship this year. Count de Madre, however, has added many new mounts to his string since these victories and with the added strength under the saddle the invaders from India are reported to be even more formidable than when they made their conquests abroad.

The Philadelphia tournament proper will start tomorrow with the first game scheduled between the Orange County and Flamingo teams. On Monday the Meadow Brook combination will meet the Tigers and on Tuesday the Hurlingham Club combination and the Shelburne horsemen are scheduled to clash. The semi-finals will be played on Wednesday and the final is down for settlement a week from tomorrow.

BRITISH POLOISTS HURT.

Col. Melville and Major Lockett May Be Out of Title Matches.

The British Army polo team received a severe setback yesterday when Maj. Vivien Lockett, the famous international player, appeared on crutches at the Mineola field. His ankle was swathed in bandages and it was believed that he would be unable to play in the approaching games, the first of which is scheduled for next Wednesday. Col. T. P. Melville, the team captain, was also out of the lineup when the British military combination took the field for a practice session, having been hit in the face on Wednesday by a severe backhand stroke.

Maj. Lockett has been troubled by a weak ankle all season and when his mount fell on it in Wednesday's session, the condition of the injured bone received a setback.

Yesterday afternoon Lieutenants Leaf and McCreery replaced them in the lineup, but should neither of the injured stars be in shape by the time of the meeting with the Americans it is possible that Col. E. G. Atkinson, a member of the Indian Tigers, but also eligible to represent the British Army, may be used.

A SURE CURE FOR FRESSING

DISTANCE! A long, straight shot with wood or iron. No back-breaking lunge. No sickening jar from grounded clubs. That's the joy the golfer gets from Gray Goose —the longest ball you ever used. Drop in the "pro's" shop to-day and get one Gray Goose. Try it on the first tee. Hear its clean, sharp "click." Watch the way it carries. See how it holds the line for putting. You'll find Gray Goose a real golf-ball, the finest you ever used, worth a dollar of any man's money. And it costs you only 75c.

Packed in individual cardboard containers. Four different color markings to the dozen.

GRAY GOOSE

JOHN B. STETSON COMPANY

presents

the 3X Beaver Quality

HATS

in distinctive styles and colorings for the Fall Season

&

On Display at the Leading Hat Shops

Nimrod, Columbus, Stanley and Peary Have Passed, But—

There Remain Many Hidden Places of the Universe.

ONE of them was Lhasa, the secret citadel of Tibet, which the white man is forbidden to enter under pain of death. In its old temples there are hidden away lost and almost-forgotten manuscripts that throw new light on the history of the East. Over it presides the Dalai Lama, the "undying god," unique among the rulers of the universe.

BUT Lhasa is no longer the unknown. Its secrets have been probed by a white man, a Buddhist priest born in America of an Irish father—Dr. William M. McGovern. Disguised as a coolie he made his way through the snowdrifts of the Himalayas and through the country of the savage monks to the "abode of the gods," the first foreigner since 1904 to penetrate its mysteries.

His story is one of the outstanding true adventure stories of recent years. It will be told in eight chapters, one each Sunday, in

The New York Times

Magazine Section

BEGINNING NEXT SUNDAY, SEPTEMBER 9.

Order of your news dealer today.

The Times is always sold out early.

2d Floor—15 W. 34th St.

opposite Waldorf Hotel

A Great Sale At Georges

Gigantic distribution under one roof of the entire stock of three stores

At 2 Prices!

ALL SUITS That Were $40, $35, $30 and $25

(Nearly all medium weights, ideal for Fall & Winter Wear)

16.50

An enormous selection of Sack Suits in 1, 2, 3 and 4 button single and double breasted models; also sport and Norfolk Suits. Light and dark colors in all fabrics. Styles for men and young men—from the most extreme to the most conservative. All sizes represented.

ALL SUITS That Were $60, $55, $50 and $45

(Nearly all medium weights, ideal for Fall & Winter Wear)

26.50

A big variety of elegantly tailored single and double breasted Sack Suits in 1, 2, 3 and 4 button models, including sport and Norfolk styles. Light and dark colors in richest fabrics. Also blue serge. All of the famous makes featured by us are included. All sizes.

The Reason:

In order to build up a greater GEORGES business in New York we have sold the leases of our Newark and Boston Stores. The combined stock of these two stores, with that of our New York establishment, is now on sale here at enormous reductions for quick disposal. Never in our history have we cut prices so drastically as we have in this sale. It's a sale of wonderful opportunities for YOU.

All Sales Final—Alterations at Cost

Georges 15 W. 34th St.

Entire 2nd Floor Bet. Fifth Avenue and Broadway

Open Daily Till 6:00, Saturdays 9:00 p.m.

The New York Times

"All the News That's Fit to Print"

Published Every Day in the Year by THE NEW YORK TIMES COMPANY.

ADOLPH S. OCHS, Publisher and President
B. C. Franck, Secretary.

OFFICES: [TELEPHONE BRYANT 1000].
TIMES BUILDING..........Times Square
TIMES ANNEX.....43d St. w. of Broadway
DOWNTOWN..........7 Beekman Street
WALL STREET..........165 Broadway
HARLEM.........137 West 125th Street
BROOKLYN.........300 Washington Street
BRONX..........2,914 Third Avenue
FORDHAM......11 East Fordham Road
WASHINGTON....717 Albee Building. Subscriptions and Advertising, 1,416 New York Av. N. W.
BOSTON..........126 Boylston Street
CHICAGO..........1302 Tribune Building
ST. LOUIS..........401 Globe-Democrat Building
DETROIT..........703-4 Ford Building
SAN FRANCISCO..........742 Market Street
LOS ANGELES..........11 Times Building
LONDON..162A Queen Victoria Street, E. C. 4. Advertising, 83-86 Chancery Lane and 126 Pall Mall.
PARIS..........16 Rue de la Paix
ROME.......Palazzo Ginnetti, Corso Umberto 481
BERLIN..........11 Jaegerstrasse W. 8.
CAIRO..........Egyptian Gazette Building
BUENOS AIRES..........Avenida de Mayo 560

SUBSCRIPTION RATES
(Entered as second-class mail matter.)
Two cents copy Greater New York. Three Cents within 200 miles; Four Cents elsewhere. Sunday, Five Cents Manhattan, Bronx, Brooklyn; Ten Cents elsewhere.

By Mail, Out of town.	One Year.	Six Mos.	One Mo.
*Daily and Sunday	$12.00	$6.00	$1.00
†Daily only	10.00	5.00	.85
Sunday only	4.00	2.25	.45
Sunday only, Canada..	6.00	3.25	.55

*One week, 25c. †One week, 20c.

Foreign Rates

Daily and Sunday	$26.00	$13.50	$2.40
Daily only	17.40	8.70	1.45
Sunday only	9.75	5.12	.86

Binder, Picture Section, for 26 issues, $2.50

AUXILIARY PUBLICATIONS
ANNALIST (Mondays), per year, $5; Canada, $5.50; other countries, $6. Binder, 26 issues, $1.50.
THE NEW YORK TIMES BOOK REVIEW AND MAGAZINE (Weekly), per year, $1; Canada, $1.50; other countries, $2. Binder, 52 issues, $1.50.
TIMES MID-WEEK PICTORIAL (Thursdays), one year, $5; Canada, $6; other countries, $6.50. Binder, 52 issues, ½ leather, $2.50; cloth, $1.50.
CURRENT HISTORY MAGAZINE, 1 yr. (12 issues), $3; Canada, $3 (foreign, $4). Per copy, 25c.
THE NEW YORK TIMES INDEX (Quarterly), full cloth, per copy, $2; per year, $8.
TIMES WAR VOLUMES—22 volumes—illustrated—cloth, $50; ¾ leather, $65; full leather, $75.
HISTORY OF THE NEW YORK TIMES—1851-1921. U. S. and Canada, cloth, $3; paper, 50 cents. Foreign, cloth, $3.25; paper, 65 cents.

The Associated Press is exclusively entitled to the use for republication of all news dispatches credited to it, or not otherwise credited in this paper, and also the local news of spontaneous origin published herein. All rights of republication of all other matter herein are also reserved.

NEW YORK, FRIDAY, SEPT. 7, 1923.

A COVENANT-BREAKING STATE.

As the days go by, the Italian Government is lowering the tone with which it started. It now declares that its intentions are entirely pacific; that it has no thought of making war upon Greece. This is gratifying, if a trifle late. But there is an obvious explanation of the retreat from MUSSOLINI's original fulminations. He has discovered that the judgment of nearly the whole world is against him. Moreover, it is probable that his legal advisers have been calling his attention to an article of the Covenant of the League of Nations which has not yet been invoked, but which may be if he forces hostilities.

This is Article XVI., which provides for a universal trade and financial boycott of any member of the League going to war in disregard of its agreements under the Covenant to submit to arbitration or to the Council of the League "any dispute likely to lead to a rupture." The article describes in detail the measures which may be taken to sever all commercial relations with "the Covenant-breaking State." Italy is so absolutely dependent upon the outside world for coal and raw materials of manufacture that she could not possibly endure such a boycott by all the members of the League. This may explain her somewhat tardy anxiety not to be thought to have committed an act of war or to be contemplating one.

Various devices to bring about a compromise settlement have been suggested at Geneva and in Paris. There is no objection to them if they really settle. But nothing must be done which will even appear to break down the sanctity of the treaties binding upon the great Powers of Europe. Lord ROBERT CECIL went to the heart of the matter when he insisted upon calling certain articles of the Covenant parts of the Treaty of Versailles. The same articles were to be found in the treaties of St. Germain, of Neuilly and of the Trianon. In other words, it is not a mere question of living up to certain stipulations of the Covenant of the League of Nations, but of maintaining in their integrity the whole body of treaties which provided for the settlement of the new Europe after the war. Disregarded or defied in one important particular, they are shaken throughout their entire fabric.

These are the considerations vital to the whole controversy between Italy and Greece. Fascismo may be as high-handed as it pleases within the boundaries of Italy. But it cannot project its arbitrary measures into international relations. There at least is a code of international law and a series of solemn treaties by which Fascismo is under obligation to abide loyally, unless it wishes to fasten upon Italy the stigma of being a Covenant-breaking State.

PICKED MEN.

"You are a picked body," said President COOLIDGE to the Post Office clerks who called at the White House, "holding your positions not by favor, not by the good graces of any man or any set of men; but by reason of an examination, by reason of your having demonstrated that you have the capacity, the ability, the intelligence and, I think I may say, the courage that renders you worthy of the confidence that your Government reposes in you." Why shouldn't the first, second and third class Postmasters be picked in the same way? Mr. HARDING was a friend of the merit system, to whose maintenance and extension the Republican Party is pledged. He urged Congress to bring the Postmasterships into the classified service. But his modification of Mr. WILSON's executive order of 1917, ordering the selection of the first name on the Civil Service Commission's eligible list, was unfortunate. The inevitable result of a choice from the three highest certified names has been appointment for politics, not for merit.

It is needless to recall the greediness of the Republican spoilsmen, the vain petition of 150 Republican Senators and Representatives for the decollation of Treasury employés, competent but guilty of being Democrats; the ludicrous but ineffective fury of ELMER DOVER, the antique flavor of the remarks of Attorney General DAUGHERTY and of Mr. WORK, when Postmaster General, about civil service reform. The politicians howl in order to gratify the multitude of officeseekers. Nobody minds them much. Not only as a matter of proclaimed Republican policy and in the interests of the public, but in self-defense, Mr. COOLIDGE should do all in his power to strengthen the merit system; and Congress should co-operate with him in the extension of the classified service. It would be no disrespect to Mr. HARDING's memory to restore a rule the ill effects of whose alteration he could hardly have foreseen. One of the most persistent demands upon the President's time, one of the most annoying of his labors, is listening to Congressmen and other politicians and a mob of aspirants for civil service posts. All this is no necessary, or even proper, part of his duties. All these Postmasters, all the rural free delivery carriers, the whole mass of Federal civil servants, should be selected by the merit system, absolutely free of political influence.

There has been a great deal of talk about the President's burdens. This one is an imposition as well as a burden, an imposition upon the country and the President. Mr. COOLIDGE can relieve himself of some of it. Congress can relieve him of more. It will, unless it prefers the demands of "pap-hunters" to the President's comfort and health, the efficiency of the civil service and the general good.

NEW YORK'S INSTANT RESPONSE.

New York's response to the Red Cross appeal for Japan has been stirringly prompt. The full amount of the city's quota was in sight long before sunset of the first day of the campaign. It is a splendid answer to those who say that our people have grown callous to misery and that we feel no further concern in the misfortunes of the rest of the world. This instant contribution of relief is a tribute to Japan, but it is also a tribute to ourselves, and renews our confidence in the healthiness of our human sympathy.

Though New York has already in sight its quota, the people of the city will not stop with that. The total amount asked from our hundred millions of people is not large enough, in view of the extent of the destruction and the suffering that must come in its wake. New York ought to raise at least twice its quota and no doubt will do so. After all, only a comparatively few have had an opportunity to get their gifts into the hands of the Red Cross. Let no one hold back an intended contribution. The need is likely to exceed all that will be given.

Another gratifying fact is that an American ship was the first vessel to reach Japan with help from the outside. That ship was a "destroyer"—a name which by curious caprice of language attaches to the swift vessels whose chief service seems to be to save rather than to destroy. It was an American "destroyer" that brought the first relief to Smyrna, and ever since that fire, which occurred just a year ago, miniature ships have been the most useful vessels of peaceful service in the Mediterranean. And now these "destroyers" are first to carry helpfully the friendly territory of the United States into the port of greatest need in all the earth.

And the first message of condolence received in the capital of Japan was from President COOLIDGE.

"GET TOGETHER!"

In Kansas City tonight Senator WATSON of Indiana will repeat to those fortunate enough to hear him the "message" to the Missouri Republicans sent by President COOLIDGE—"Get together!" That is what the Republicans need to do in most States. In Missouri the two factions of the Republican Party are at odds. Governor HYDE, who took the trouble to assure Senator LODGE by telegraph that 500,000 Missouri Republicans were opposed to the entry of the United States into the World Court, needs to "get together" with the Administration and a great mass of Republicans. It is hard to see how Mr. LA FOLLETTE and his little group of progressive-radical Senators and Representatives, many of them, like himself, belonging, in opinion if not in name, to the Farmer-Labor Party, are to be harmonized with more conservative Republicans; and it must be remembered that you don't have to belong to the Old Guard to be stigmatized as a hunker and reactionary. Even Senator CUMMINS has been condemned to the outer darkness by his bustling young colleague, Colonel BROOKHART.

How can our insulated friend, HIRAM JOHNSON, deliciously described by The Spectator of London as "the most prominent figure in the Republican Party," "get together" with men unwilling to wipe Europe off the map of American politics, ready to betray their country to the keeping of the infamous foreigners of the Permanent Court of International Justice; some of them, and these, alas! only too distinguished, even hankering for the thrice-accursed League of Nations? Who can yoke together the American Protective League and the other worshippers of the Fordney-McCumber tariff, including HIRAM, with the Western and Northwestern farmers who kick against being pilled for everything they have to buy? What honeyed diplomacy can mollify the Republican colored voters, more than ever important in some Northern States since the great immigration to the North, impatient with the policy and proceedings of the "Lily White" Republicans in the South?

Who will bring peace between the Small-Lundin-Thompson Republicans of Illinois and their Republican opponents? What is more and worse, how are "JIM" WATSON and HARRY NEW going to "get together"? Doubtless Mr. WATSON's attention has been called to the painful report that some of his followers are already at work to select delegates to the next Republican Convention who will be for him, first, last and all the time. And Mr. BEVERIDGE, who was a candidate for Senator last year, with a view to being nominated for President next year, still casts a shadow over Watsonian hopes. According to the Indianapolis correspondence of The Cincinnati Enquirer, "BEVERIDGE's name is mentioned frequently, and credence is given to the talk that he may become a candidate." Does fond expectation linger so long in that bright breast? At any rate, an uncommon amount of "getting together" is necessary to make the Grand Old Party look like anything else than a collection of fragments and a series of deadly opposites.

WARSHIP BOMBING TESTS.

The sinking of the obsolete battleships New Jersey and Virginia on Wednesday with bombs dropped from army planes was not undertaken to accumulate evidence that heavily armored warships could be destroyed from the air. The stoutest partisan of the battleship was convinced by the Ostfriesland test on July 21, 1921, that no superdreadnought could withstand the impact of 2,000-pound T. N. T. bombs. It was even proved that a direct hit was not necessary, for the explosive that sank the German warship fell alongside. Bombs of 1,000 pounds had dismantled her deck structure, but she still kept afloat. When the larger bombs were used her end soon came. The altitude at which the pilot flew over her was, however, only 1,500 feet. At so low a level he would have been an easy target for anti-aircraft guns in clear weather.

The conditions of the test on Wednesday called for the release of bombs at altitudes of 10,000, 6,000 and 3,000 feet. The New Jersey sustained an attack for six hours before succumbing, but the direct hits made on her early from a height of 10,000 feet were with bombs of only 600 pounds, according to the unofficial account. Other bombs fell in the water not far from her hull. The Virginia was disposed of in much shorter time, but the bombing, begun at 6,000 feet in her case, was finally reduced to 3,000. The marksmanship of the Martin bombers seems to have been creditable at 10,000 feet and excellent at the lower altitudes. Until the official report is published definite conclusions cannot be drawn. Champions of the battleship have always maintained that the Ostfriesland test did not "sound the knell" of the surface fleet, because all the conditions were in favor of the planes: the ship was stationary, the bombers flew only 500 yards above her deck, they were not targets themselves and they had no enemy in the air to contend with. Furthermore, a smoke screen could not be raised to baffle them.

In actual warfare the battleship would have been moving, probably in a zigzag course, at a speed exceeding twenty knots, and she would have been defended not only by her anti-aircraft guns, but by airplanes launched from carriers. Therefore, her chances of escape would have been much greater. What these bombing tests do prove is that the modern navy must fight in three mediums, on the surface, under it and in the air. Carriers must be as auxiliary to the battleships as the destroyers, supposed to guard them from submarine attack. The expense of keeping up a modern navy will become intolerable. This will, of course, make for peace, and cannot fail to bring disarmament nearer. War on the sea would be more of a hell than ever, with 16-inch guns sinking the most elaborately protected warships, bombers destroying them from the air and unseen submarines shattering their hulls with torpedoes. If the air had been full of bombing planes at Jutland, few of the combatants could have survived.

The failure of the army bombers to dispatch the New Jersey quickly will stiffen the partisans of the battleship in their belief that it is still "the backbone of the fleet." It appears that General PERSHING, who was on board the observing ship St. Mihiel, was not convinced of the absolute superiority of the airplane. He draws the conclusion that "bombs can do great damage to battleships, and that our air service has trained personnel that can bomb accurately." Beyond doubt the national defense of a country like the United States, with oceans on its flanks, is vastly strengthened by air power. But it must be ready for any emergency.

DISPOSAL OF THE CITY'S REFUSE.

Into the controversy about polluted waters and beaches near New York The Engineering News-Record has stepped with a plea that the solution of the problem should be left to engineers, and that politicians should keep their hands off "except as the latter choose from possible engineering methods the one most likely to meet the demands of an intelligent public opinion rather than of political expedience or revenge." This pretty generalization ignores the fact that, although the solution must be found by engineers, the problem itself directly concerns the public, whether or not the politicians leave it alone. A large section of the public, in New York as well as New Jersey, has seen with its own eyes that it is high time for the engineers to get busy and find a solution, and for the politicians to see that the solution is carried out.

What the public saw was that during the early part of this Summer the beaches were unusually foul. Whence came all the garbage? The increase over the preceding season was so great as to make it highly improbable that it came from ships. The natural inference was that it came from the city's scows. A complaint was followed by a cessation of excessive pollution. Since additional precautions have been taken to see that the city's scows dump far out to sea, the beaches have been cleaner. To those who saw the filth on the beaches when it was most abundant, it was clear that, even if it did not actually menace the health of those who used the beaches, it was at least unsanitary, unsavory and unnecessary. Dead animals and rotting vegetables lying in the sun in large quantities covered with flies are generally considered inimical to the public welfare. Nor has it yet been shown (even by engineers) that salt water polluted with the refuse from a great city is altogether healthy for those who bathe in it.

What the public wanted was cleaner beaches. It was and is perfectly ready to leave the solution to engineers so long as they plan with an eye to what is politically practicable. In an ideal world the engineers would doubtless plan and execute without even acknowledging the existence of politicians. But in New York these gentlemen control the purse-strings.

So far as concerns a definite solution, The Engineering News-Record points out the significant fact that New York is spending large sums for a primitive method of garbage and refuse disposal. It wisely adds that under existing conditions affecting incineration and garbage reduction "it is conceivable, until competent engineering studies demonstrate the facts one way or the other, that New York's refuse might be towed so far out to sea as to insure its never or rarely returning to shore, at less cost than the net cost of reduction or incineration." If this be found true, the people will have no possible objection to such a solution—provided the refuse is actually taken far enough out to sea. The public wants unpolluted waters. It is quite ready to let engineers do the planning so long as the results are achieved.

ECONOMIC LAW IN THE "SPORTING" WORLD.

The postponement of the boxing match between Mr. LEINER, alias LEONARD, the world's lightweight champion, and Mr. CARRORA, alias DUNDEE, the world's featherweight champion, ought to put a stop to some of the cries for Government regulation heard lately among followers of the boxing industry. We have had many shakings of the head over the excessive number of world's championship battles set before the public this year. Friends of the people have complained that boxing fans were being forced to mortgage the old homestead or fall behind in the rent in order to buy ringside seats at all these attractions. These laments were loudest among those who for one reason or another wanted to set other attractions before the customers; but whatever the inspiration, the remedy was always the same. The Government must do something about it to save the consumer from his irresistible tendency to consume.

In the Leonard-Dundee case something has been done about it. The fight has been postponed, and may never be held. The matchmaker who called it off seemed to feel that reverence for antediluvian tradition required him to give a reason appealing to the public's sense of sportsmanship. He said that Mr. DUNDEE had fought an obscure Mr. WAGNER in Philadelphia and thereby shown himself to be in poor condition. Mr. DUNDEE, a Scotch-Italian—and the recent and well-remembered Baron SONNINO taught the world that the Scotch-Italians are a canny race—proclaimed that he was in perfect condition. But Mr. LEONARD, as shrewd a business man as ever canceled an order, let out the true reason. Mr. DUNDEE had made a bad showing in his combat with Mr. WAGNER, which disillusioned prospective customers of his next fight. It wasn't so much that Mr. DUNDEE was in poor condition as that the advance sale was in poor condition. It was not a question of an unsatisfactory fight, but of an unsatisfactory gate.

In other words, our old and reliable friend the law of supply and demand is working in the fight business just as it works everywhere else. The supply of Leonard-Dundee fights, always abundant, has at last exceeded the demand. The natural result is a buyers' strike. There is no need of governmental relief to the oppressed consumer of ringside tickets; when he is sufficiently oppressed he will take care of himself by staying at home. The incident also has a bearing on the attempt to stop the Dempsey-Firpo fight by injunction. Mr. HARRY WILLS, an Afro-American, has long wanted to fight Mr. DEMPSEY. Mr. JACK KEARNS, Secretary of State and of the Treasury in Mr. DEMPSEY's cabinet, is not so eager to let his artist fight Mr. WILLS. So the courts are asked to keep Mr. DEMPSEY from fighting Mr. FIRPO and to make him fight Mr. WILLS.

A number of people have demanded a Dempsey-Wills fight as a matter of justice, but very few are asking for it as a matter of business. Whether or not Mr. FIRPO is a built-up fighter, a great many people take him seriously and will pay cash to see him do his stuff a week from tonight. Mr. KEARNS, who was not above digging up the buried sock of the Montana peasant in his search for gold, wouldn't pass up a fight with Mr. WILLS if it promised any great sum of money. Whatever the courts may decide about the technicalities of the Boxing Commission's rulings, it would be better to keep Government out of business and let economic laws take their course. Nobody fights for fun any more; fight managers are and have to be close students of the public taste. A buyers' strike can bring any of them to reason.

A DARING RHODE ISLANDER.

One of the dangers in a republic is sectionalism, what our Italian friends call "campanalismo," and one is shocked to see an instance of it in Rhode Island. A former member of that State's judiciary went to California a short time ago, seeking the golden glories of her climate. He now returns, disillusioned, fed up and well contented to remain in the tempered blandness of his native State.

He admits that California flowers are large and gorgeous, but urges their lack of perfume. He would never deny that California fruit is bulbous, but says it has little taste. It is best not to prolong the beadroll of his blasphemies or there might be earthquakes, falling stars, monstrous births and civil tumults in the sunlit State. Only one small quotation shall be ventured: "The peach delusion fairly made me yearn for the Rhode Island or Connecticut grown fruit." Is this the way to speak of a State whose climate is no more glorious than its fruit, its vegetables, its bathing and "movie" ladies, and its five codes, civil and criminal?

The jurist asserted his satisfaction at getting into Rhode Island, "which is good enough for any man to live in all his life." This is worse than sectionalism, it is parochialism, and makes but a poor showing against the proud modesty of California, who stands as beautiful and as silent as the Greek Slave.

TOPICS OF THE TIMES.

Gentlemen and Sportsmen. Before leaving England Lord BIRKENHEAD had some uncomplimentary things to say of the Curzon note to France. His severest condemnation was that it was not written as a gentleman would write. Commenting on this in the Figaro, M. ABEL HERMANT, who knows England well, raised some apparently innocent but in reality sardonic questions.

It was not for a Frenchman, he wrote, to decide on a matter of courtesy between two noble lords. But could there be any significance in the phrase with which the speech from the throne always begins, "My Lords and Gentlemen"? Does this possibly mark a subtle distinction? Instead of being hurt by the Birkenhead charge, might not Lord CURZON feel rather flattered by it, in the sense that it differentiated him from the mob of gentlemen in the House of Commons?

Into these mysteries of English etiquette M. HERMANT declines to go. But he does recall the fact that the more frequent test in England is involved in deciding whether a man is a good "sportsman" or not. It was because, judged by this standard, Kaiser WILLIAM fell short in his numerous contacts with English yachtsmen and others before the war that he was set down as a person with whom Englishmen disliked to associate.

Like many other English words, "gentleman" has passed into modern French. It was used years ago by a pushing young man in one of AUGIER's plays, but to him a French aristocrat remarked: "In my day, sir, we used to say gentilhomme." It is a question whether this distinction, with many others, has not been swept away by the leveling tendencies of a cosmopolitan society.

Disposing of the Remains. The late TOXEN WORM, who brought to the trade of press agent higher qualities than are found in many of its practitioners, left directions in his will that his body should be cremated and the ashes strewn on the ocean. Similar aspirations have been felt by many persons who feel that they have paid enough rent, or bought enough real estate, during life, without continuing the painful and costly procedure for a cemetery lot. Of the sanitary and esthetic superiority of cremation over burial there seems little doubt, however much it may affront those who believe that the body that served them here will serve them also through all eternity.

Yet the world is still organized on a burial basis. To say nothing of the expense of cremation, the disposal of the ashes always presents a problem. In Mr. WORM's case the executor finally managed to carry out the provisions of the will, but it took a year and a half to overcome legal obstacles to the removal of the ashes from France. FRANKLIN K. LANE managed to have his ashes scattered to the winds from a peak in the Yosemite Valley, but his official position enabled him to gain privileges denied to most.

Even if the ordinary citizen could do that, it might be asked what the Yosemite Valley had done to be affronted with the ashes of the ordinary citizen. Retention of the urn in the home, after the ancient custom, is pretty hard in city apartments. Meanwhile, those who insist on cremation, no matter what the trouble, are pioneers in a good cause, meeting the usual difficulties of pioneers.

Farmers Now Accountants. Statistical experts in the Department of Agriculture have been delving into the cost of production on farms in various parts of the country. Some 4,000 farmers had their accounts looked into. The result, in the case of wheat, was that it cost them $1.23 to raise a bushel of wheat, for which they got an average price of $1.11. This was enough to discourage the Micawbers of the grain fields.

In the analysis of the cost figures, however, it appears that 25 per cent. of the total was set down for rent of the land. Also it is explained that charges for the labor of the farmer and the members of his family were included. This is no doubt entirely correct from the point of view of a chartered accountant, but how many farmers would have kept their books in that fashion had they not been prompted to do it by the investigating sharps? Their land they might have inherited, and might not give a thought to the "economic rent" for which allowance ought to be made. And if they had some husky boys working with them on the soil, it never would have occurred to them to reckon in their pay on the scale of that of hired men.

A few years ago a man in New York who had been a skilled bookkeeper lost his health and went back to his ancestral farm to regain it. Incidentally, he kept elaborate cost accounts. At the end of the year he found that under that system he was headed straight for ruin. He believed that the same was true of his neighbors and proceeded to prove to them that they were bankrupt. But the unbelieving people laughed in the face of the expert. They pointed out to him that they had no debts, were able to buy pianos and automobiles, and on the whole considered themselves highly prosperous. Accurate figures would show that they were running far behind, but they didn't bother their heads about figures.

If the modern farmer, in addition to all his other vexations and troubles, has to be an adept in the nicest methods of cost accounting, his lot will seem even less fortunate. "The Happy Farmer" and the painstaking bookkeeper are almost a contradiction in terms.

Climatic Horrors of Europe. Customs officials had a big day with passengers of the Olympic, returning on Wednesday. Five women were examined under suspicion of wearing contraband fur coats. All swore the coats were bought here; labels of New York stores, even of Sioux City stores, were sewn on the coats with sufficient verisimilitude to convince anybody but a customs officer. Yet, eventually, the ladies all admitted that their coats were bought abroad, and accordingly they had to pay up.

Of course, no right-thinking citizen ever sympathizes with the customs officers. It must be presumed that the five ladies eventually changed their stories only out of courtesy to the United States Government, and that the original tale, that the coats were bought in this country, was true. Then it follows that American women, going abroad in June, are compelled to take along fur coats, bought in their home towns as a protection against the ferocious cold of the European Summer. Those who warn us against involvements with the Old World will make the most of this.

ITALY'S WILD WEST WAY.

Mussolini Makes His Own Law and Applies It.

To the Editor of The New York Times:

The bombardment of Corfu by the Italian fleet by way of enforcing a claim against Greece, made and adjudged by Italy, is in all respects equal in international wickedness to the attack made by Austria upon Serbia in 1914. The Italian Premier's reported rejection of a reference of the claim to the League of Nations upon the ground that the claim is one that concerns Italy and Greece alone, if allowed to prevail, would bring the League into well deserved contempt, since the main reason for its existence is that any dispute between nations likely to lead to war concerns not only the disputants but all other nations as well, and it is committed to the proposition that a nation has no more right than an individual to be judge, jury, and sheriff in its own case. Mussolini's claim to the contrary is at this late day "a challenge to the conscience of mankind."

Mark Twain recounts (in "Roughing It," I think) an incident of frontier life in the California of '49, in which a band of vigilantes was about to hang a man long sought for many horse stealings and just caught. The noose had been adjusted about his neck and the rope thrown over a convenient bough. The leader of the band offered the victim a last chance to pray. A tenderfoot, shocked by this arbitrary proceeding, asked: "Aren't you going to give him a trial?" To which the leader, annoyed by the interruption, replied: "Trial! Hell, didn't he steal the horse?"

This reasoning might serve in a community where, in the absence of courts and law officers, the aggrieved citizen had to make his own law as occasion required. That it should pass in a community of civilized nations organized to promote international justice is inconceivable.

WILLIAM RAND.

New York, Sept. 5, 1923.

ENRICO.

Each morning, as I fare to town,
A little lad comes running down
A certain dingy street,
Till I have learned to watch for him,
The tiny knight of gentle whim
My early way to greet.

From Somewhere, dropping like a bird
Into my path, without a word,
He smiles, winsomely wise.
He speaks Italian, English I;
Therefore at speech we seldom try.
We laugh at such disguise.

He puts in mine his grimy hand;
I hold it fast, and understand.
Small need of phrases we!
The secret no one else has guessed
We guard apart from all the rest
With quiet, holy glee.

We read each other as we are,
Passing guests of a foreign star,
And he, the latest come,
Just flutters down, from day to day,
Into my path, as if to say:
"When are we going home?"

EDGYTHE BEBBITT.

PAYS TRIBUTE TO FRANCE.

Wickersham Speaks at Lafayette and Marne Celebration.

The anniversary of the birth of Lafayette and the Battle of the Marne was celebrated yesterday afternoon at Governors Island, where representatives of the four allied nations paid tribute to the memory of the great Frenchman and to the victory that saved Paris from the Germans in 1914.

The address of welcome was made by Maj.-Gen. Robert Lee Bullard, and was followed by addresses by Colonel Franklin Q. Brown, the Hon. George W. Wickersham, Andre de Laboulaye, French Chargé d' Affaires, Colonel C. G. Charlton, British Military Attaché, M. d'Hermalle, Belgian Chargé d' Affaires, and Colonel Dumont, French Military Attaché. Maurice Leon, the Chairman of the committee in charge of the celebration read messages from President Coolidge, Secretary Hughes, Ambassador Jusserand, Ambassador Myron T. Herrick, and Premier Baldwin. Messages from Premier Poincaré, Marshal Foch and Marshal Joffre were also read.

Mr. Wickersham, who made the principal address, paid tribute to the part played by France in America's struggle for freedom through Lafayette.

"What wonder," he said, "that the love of France is so ingrained in the hearts of the people of America? We, in the great war, in 1917 and 1918, gave out of our abundance. But she, in the hour of our need gave us out of her slender treasury with unsparing hands, without which our cause must have been lost. We should remember these facts, when our politicians talk of the loans made to France and to others of the Allies in the great war, to secure the liberty she helped us to win, as commercial transactions, to be enforced and collected as ordinary debts arising in trade. While we were lending dollars in 1917 France and Great Britain and Italy were pouring out the life blood of their sons to hold the enemy at bay until we should have time to raise and equip and transport across the seas fresh armies for the relief of the sorely pressed forces of the Allies in a cause we had tardily recognized as our own. Without Lafayette all of this aid, so precious to our cause, would not have come. Without the victory of the Marne, America would never have had the opportunity to repay her indebtedness to France.

"The lesson of the war, it seems to me, is plain. No one nation can afford to defy the sentiment of the civilized powers of the world in the interest of its own ambitions or its own resentments."

In the course of his address M. Laboulaye said that "uneasiness remains among nations, who are asking themselves if the present state of things will last long. The reason for this anxiety is most easy to understand; freedom to be efficient and profitable to men must lean on justice and right."

HITS SMITH'S PLATFORM.

G. O. P. Leader Says It Eliminates Plan to Unite on Judge.

All chance of the Republicans and Democrats getting together on a nomination for Associate Judge of the Court of Appeals this Fall will go by the board if the Democratic leaders insist upon adopting a party platform for their candidates for members of the Assembly.

This was made clear yesterday by Republican State Chairman George K. Morris. He declared emphatically that the Republican Party would not endorse Justice Lehman of the Supreme Court or any other candidate.

"The Republicans won't stand for it," he said. "I am not trying to run the Democratic Party, as the Governor suggested. The Republicans were inclined to look favorably on a proposal to indorse a high-class Democrat for Associate Judge of the Court of Appeals and the friends of Justice Lehman were quite confident that he would meet the requirements and be the Democratic candidate. It was merely an informal and tentative suggestion and now that the Governor proposes to frame a platform and have Democratic candidates run on it, it's an entirely different proposition."

Chairman Morris was backed up in his statement by Speaker Edmund Machold, with whom he conferred during the day. The Chairman declared that the Republican State Committee would meet at the headquarters of the committee probably on Friday, Sept. 28, to arrange for the selection of candidates.

Governor Smith refused to add yesterday to the controversy that has arisen between him and Democratic State Chairman Herbert C. Pell over the adoption of a party platform. The Governor will attend the Field Day of the Franklin D. Roosevelt Association at Hyde Park on Friday and will go to Ilion next Tuesday to take part in a celebration of the invention of the typewriter. He will attend the Syracuse State Fair on Wednesday and return to New York the latter part of the week.

Ernest Harvier of the Democratic Union announced yesterday that his organization would accept the suggestion of the various bar associations in New York for a conference on judicial nominations.

TUMULTY MAKES PLEA.

Calls on Coolidge to Grasp Chance to Put End to War.

Special to The New York Times.

ASBURY PARK, Sept. 6.—Joseph Tumulty, who was Secretary to former President Woodrow Wilson, in a speech before the convention of the Democratic women of New Jersey today, said: "President Coolidge has a great opportunity to play the rôle of second emancipator—to free us from the horrors of war. Will he grasp the opportunity?"

Leading up to this, Mr. Tumulty said in part:

"If, as it is said, death softens the asperities of politics, is it not possible for us in the atmosphere of forgiveness and magnanimity which now prevails by reason of the death of a beloved President to rechart our course in international affairs so as to steer away from the shoals which block our way to world peace, and to find a road to that Christlike ideal which I believe lies in the heart of the average man of the world?

"How long can this policy of passive indulgence be carried on without the inevitable reaction of hurt and injury to ourselves? We seem to be drifting, drifting, drifting to the beautiful and nebulous Isle of Nowhere.

"Why do we tease and tantalize each other over phrases, slogans and shibboleths? Why do we not forget about the future of parties and think of the destiny of nations and peoples? Why do we not forget the defects of the League of Nations, the World Court, and think of the great bonds of human sympathy that draw men, women and children together into a great world organization?

"President Coolidge has a great opportunity to play the rôle of a second emancipator—to free us from the horrors of war. Will he grasp this great opportunity?"

Governor Silzer, another speaker, commented on the move to compel operation of trolleys in New Jersey by saying that when a corporation says it will not give service it is time for the State to act. The convention adjourned without forming a permanent organization.

ZR-1 UP EIGHTY MINUTES.

Navy Dirigible Uses All Six Motors in Second Test.

LAKEHURST, N. J., Sept. 6.—The navy dirigible ZR-1 made its second flight late this afternoon and remained in the air an hour and twenty minutes. All six engines were used in the flight, which Commander Weyerbacher and Commander McCrary pronounced a success. The dirigible left the ground at 6:20.

Rear Admiral Moffett, Chief of the Naval Bureau of Aeronautics, announced that there was a possibility that the dirigible might be flown to St. Louis for the international air races on Oct. 1.

ASK FORD TO MODIFY MUSCLE SHOALS BID

President and Weeks Confer With Him on Exclusion of Gorgas Plant, Worth $3,000,000

PRIOR CLAIM IS REVEALED

Alabama Power Company Demands Government Fulfill Agreement to Sell Property to It.

WASHINGTON, Sept. 6 (Associated Press).—After conferences with President Coolidge and Secretary Weeks here today, Henry Ford announced that he had "taken under advisement" a request of the War Secretary, concurred in by the Chief Executive, to modify his offer for the purchase and lease of the Government's power and nitrate projects at Muscle Shoals, Ala.

Secretary Weeks is understood to have informed Mr. Ford that the Government would be compelled, under the contract agreement with the Alabama Power Company, to sell the Gorgas power plant on the Warrior River to it, although there was some dispute as to the legal status of the agreement. It was the War Secretary's belief that Mr. Ford could eliminate the Gorgas unit from his offer without sacrificing the end he has in view relative to the operation of the Muscle Shoals property.

In the event the Gorgas property is eliminated from what Mr. Ford seeks to purchase it is planned that the money paid the Government by the Alabama Power Company would be allowed as a credit on the purchase price fixed by the Ford offer.

Throughout the Congressional hearing on the Ford proposal representatives of the Detroit manufacturer insisted that the Gorgas unit be included, and they steadfastly refused suggestions from members of the House and Senate committees that it be eliminated.

Mr. Ford is said to hold the same opinion today and still to believe that the property is indispensable to the success of the plan he has in mind for development of the Shoals properties. It is understood, however, that a final decision on the proposal made today by President Coolidge and Secretary Weeks will be communicated to Washington as soon as it has been given due consideration in Detroit.

Neither President Coolidge nor Secretary Weeks was willing that the Alabama Power Company should be allowed to buy the Gorgas plant until Mr. Ford had been consulted.

The power company had formerly offered $3,000,000 for the plant, and if the sale is executed it is understood that this sum would be deducted from the $5,000,000 which Mr. Ford offered for the Gorgas plant and the nitrate factories.

Secretary Weeks issued the following statement:

"Mr. Ford and Edsel Ford, together with their engineers, came to Washington at the request of the President for the purpose of discussing the present status of what is known as the Gorgas Power Plant and the transmission line connected with it. These properties are located on land of the Alabama Power Company.

"Mr. Ford was requested to come here to consider this matter, as these properties are included in his offer to the Government, now pending before Congress. Mr. Ford is to make an examination of the existing legal conditions and will take action in the early future. Until his coming today he did not know of the legal situation in which these properties are involved."

The Alabama Power Company, acting in accordance with the agreement entered into with the Government when the Gorgas plant was constructed, has served notice that the War Department must vacate the property not later than Oct. 14. Presumably Mr. Ford's answer to the request to eliminate it as a part of his purchase offer will be made known to the War Secretary before that date.

BISHOP SHAHAN RETURNS.

Reports Pope Interested in Spread of American Prestige.

A great religious wave is sweeping over France and Italy and every Sunday finds the churches crowded, according to Bishop Thomas J. Shahan of the Catholic University at Washington, who returned from Europe yesterday on the French liner Rochambeau.

While in Rome Bishop Shahan had an audience with the Pope, who, he said, was interested in the increase of American prestige and influence throughout the world.

"Despite the great heat in Rome," said Bishop Shahan, "Pope Pius XI. gave daily audiences during the Summer to thousands of visitors representing all creeds and nationalities, including a large percentage of Americans. He is fond of adding to his blessing a 'Good-bye' in English.

"Pope Pius is interested in the Ambrosiana Library at Milan, where he was prefect for ten years. He recently added to it a new reading room for the more convenient access to its 18,000 manuscripts and 250 volumes. This library, which has existed for more than 300 years, was the first library in Europe thrown open to the public for daily use."

Other passengers were Miss Mabel Tyler Hackett, singer; Mrs. Alice Zeppilli, who will join the San Carlo Opera Company, which opens here Sept. 17 for a five weeks' engagement at the Century Theatre; Miss Primrose Caryll, actress; M. M. Young, sculptor; Dr. A. H. Barclay of Columbia University, accompanied by Mrs. Barclay and daughters, and Professor J. M. De Villafranca, Costa Rican Consul in New York.

HAYNES ASKS $10,000,000.

Seeks $1,000,000 More Than Last Year to Enforce Prohibition.

WASHINGTON, Sept. 6.—Appropriation of $10,000,000 for Federal work in enforcing prohibition next year, an increase of $1,000,000 over last year, has been requested of the Budget Bureau by Prohibition Commissioner Haynes. An increase of $500,000 additional for enforcing the narcotic drug laws also has been asked by Commissioner Haynes.

Increase in the number of field agents as well as the Washington and field headquarters staffs of the prohibition forces is planned if the increased appropriations are approved by the Budget Bureau, President Coolidge and finally Congress. More prohibition agents are believed by Commissioner Haynes to be needed. Repeal of the New York State Enforcement law and partial failure of State co-operation there and elsewhere are understood to be the chief reasons for the request for additional appropriations.

The prohibition enforcement fund for the current year is $9,000,000. This also included funds for enforcing the narcotic drug laws. Commissioner Haynes requested originally $9,250,000, but the Budget Bureau lopped off a quarter of a million and Congress appropriated the full amount estimated in the budget. This, in the opinion of prohibition officials, has been demonstrated to be inadequate, and they are asking a total of $10,500,000 for liquor and narcotic drug prohibition activities for the next fiscal year.

EDWARD P. DUTTON, PUBLISHER, DEAD

Founder and Head of Noted House Dies at His Summer Home at 92 Years.

BEGAN CAREER AS PORTER

Started a Little Book Shop in Boston in His Youth and Moved Business Here in Late Sixties.

Edward P. Dutton of 24 West Fifty-first Street, President and founder of the publishing house of E. P. Dutton & Co., 681 Fifth Avenue, died last night at his Summer home in Ridgefield, Conn., at the age of 92.

Edward Payson Dutton was born at Keene, N. H., Jan. 4, 1831, the son of a dry goods merchant. His family planned to send him to Harvard, but while at Boston Latin School, a schoolmate of Charles W. Eliot, the boy developed such a strong distaste for Greek that he begged his father to let him go right to work. So he went from school into the dry goods business and threw his youthful energy so vigorously into his duties as a porter that in two years he broke down. A long sea voyage was prescribed and he set out in a sailing vessel for Italy.

On his return he found that a friend named Ide was looking for a partner with $3,000 to help him run a small bookshop on the second floor of a building on Washington Street, Boston. The elder Dutton supplied the money and the firm of Ide & Dutton continued for five years. Early in the history of this first enterprise young Dutton showed his quality, insisting that the shop move from its shabby upstairs quarters to the ground floor where the public could see it. He rented part of a store occupied by the Episcopal Church bookshop, and entered into an association with that organization that became permanent and formed the nucleus for his early work as a publisher.

In 1858 Dutton bought out his partner and soon after took over for $25,000 the retail business of Ticknor & Fields. At the same time he took in as a partner, Charles A. Clapp, who remained with him many years. His grandson, Henry Clapp Smith, is now a Director and Secretary of the company, in charge of the department of fine books. A further indication of the continuity of the firm's organization is seen in the fact John Macrae, Vice President, the third of the three Directors, came to Mr. Dutton thirty-eight years ago.

In the late sixties Mr. Dutton was faced with a rent problem of a modern type. The landlord of his New York store on Broadway raised the rent from $4,000 to $10,000. Said Mr. Dutton: "If I've got to pay $10,000 a year in New York I'll go there myself and make a big thing of it." That is why the firm moved its headquarters from Boston to this city and into a big building at Broadway and Washington Place for which the rent was $17,000.

At this location Duttons' remained for sixteen years and then moved to Twenty-third Street, between Fifth and Sixth Avenues for a stay of a quarter of a century before taking up their present quarters in Fifth Avenue.

MISS LUCILE RECTOR WEDS ON HER ARRIVAL

Columbia Graduate, Back From Europe, Marries Byron Hunter—Other Weddings.

Miss Lucile Rector of Omaha, Neb., arrived yesterday on the Finland and shortly afterward she was married to Byron Hunter, also of Omaha, at the Church of the Transfiguration, the ceremony being performed at 5:30 o'clock.

The bride brought with her a trousseau from Paris, and her parents, Mr. and Mrs. E. T. Rector, were here for the wedding, as were her brother and sister-in-law, Mr. and Mrs. V. D. Rector of Detroit, and G. V. Rector, another brother, of Sioux City. She is a graduate of Columbia, class of '22. Mr. Hunter is a graduate of the University of Nebraska.

Following the ceremony there was a dinner on the roof garden of the Hotel Pennsylvania for twenty-five guests, including the bridegroom's mother, Mrs. Hunter.

Friedrich—Bradshaw.

The marriage of Miss Kathleen Elizabeth Bradshaw to Henry Friedrich took place yesterday at Grace Church, White Plains, N. Y., the Rev. Orrok Colloque performing the ceremony.

Mr. Friedrich was graduated from New York University, class of '08. He was one of the leading athletes at New York University. At present he is headmaster of Kohut School for Boys at Harrison, N. Y., and has been director of Camp Kohut of Oxford, Me., since its inception. Miss Bradshaw is a native of Staffordshire, England. She is a registered nurse, having graduated in Ottawa, Canada. She has been for several years nurse of Camp Kohut and is at present house mother and nurse to the boys at Kohut School.

Holt—Saunders.

Guy Holt of 4 Grove Court and Miss Margaret Van Vechten Saunders of 128 West Eighth Street, a daughter of William L. Saunders, were married yesterday by Deputy City Clerk James J. McCormick at the Municipal Building. Mr. Holt, who is an editor, was divorced on Aug. 1 last by Elizabeth Morse Holt in Chicago.

Sculptor Marries Artist.

Another marriage at the Municipal Building yesterday was that of Paul Fiene, a sculptor, of 15 East Fourteenth Street and Miss Rosella M. Hartman, an artist, of 117 East Twenty-sixth Street. Deputy City Clerk McCormick also performed this ceremony.

TELL OF SECRET WEDDING.

Miss Marion Belding and R. H. Maurice Married on Last May 5.

Miss Marion Virginia Belding, daughter of Mr. and Mrs. Richard A. Belding of 39 Clermont Avenue, this city, and Raymond H. Maurice, son of Mr. and Mrs. Charles A. Maurice of 70 West Eighty-fifth Street, were married on May 5 last secretly in New Brunswick, N. J., the ceremony being performed by the Rev. J. Marvin Pettit, rector of the Church of St. John the Evangelist. Only recently they divulged the fact of their marriage to their relatives and friends and formal announcement is now being made.

Mr. Maurice is to graduate from Princeton next June and he and his bride will reside there this Winter, when he will resume his studies.

Ethel Traphagen Gives Studio Tea.

A studio tea was given yesterday afternoon by Ethel Traphagen at 80 West Fortieth Street, where she is about to open a school of costume design. Miss Traphagen is an instructor in costume illustration and design at the New York University, Cooper Union, the New York Evening School of Industrial Art, and Brooklyn Teachers' Association classes.

The school will make a specialty of designing with a view to the use of American silks and cottons. Miss Traphagen in private life is the wife of W. R. Leigh, the well-known New York artist.

SOCIAL NOTES

New York.

Secretary of States Charles E. Hughes and Mrs. Hughes left the St. Regis yesterday for Washington, D. C.

Mr. and Mrs. Percival S. Hill of Greenwich, Conn., are spending a few days at the Ambassador.

Mrs. James W. Gerard left the Ritz-Carlton yesterday for Hamilton, Mont.

Frederick C. Havemeyer is at the Vanderbilt for a short visit before opening his home at 34 East Thirty-seventh Street.

Miss Charlotte K. Demorest has arrived from Yellowstone Park, and has joined her mother, Mrs. William Curtis Demorest, and they will go to their camp at Loon Lake for a month. Miss Virginia Sterry arrived with Miss Demorest, and has gone to her parents at their cottage at Rye, N. Y.

Mrs. John S. Thacher is at the Plaza from her Summer home at Northeast Harbor, Me.

Mr. and Mrs. E. Fielding Jones, who have returned from Newport, entertained at luncheon yesterday at the Marguery for their daughters, the Misses Eileen M. F. and Kathleen F. Jones.

Mr. and Mrs. George G. Frelinghuysen have come from their camp at Saranac Lake and are at the St. Regis.

CROWN PRINCE IS BORN TO YUGOSLAV QUEEN

Marie's Son Is Second Grandchild of Rumania's Ruler and Cousin to Heir of Greek Throne.

Copyright, 1923, by The New York Times Company. By Wireless to THE NEW YORK TIMES.

BELGRADE, Sept. 6.—This morning Queen Marie gave birth to a son. The joyful event was immediately announced by a salute of 101 guns and the pealing of the Cathedral bells.

The King has issued a proclamation declaring the young Prince the heir to the throne. The event will be welcomed with great joy throughout the country, since it has settled the question of direct succession in the Karageorgevitch dynasty.

Queen Marie of Yugoslavia is the second daughter of Queen Marie of Rumania and was married to King Alexander at Belgrade on June 8, 1922. She is 23 years of age, and her royal consort 32. Her elder sister, Princess Elizabeth, is the Queen of Greece, having married George II. in February of last year, before his accession to the Greek throne.

The heir to the Yugoslavian throne is the second grandchild of the Rumanian Queen, as a son was born in October, 1921, to Princess Helene, wife of the Rumanian Crown Prince Carol.

DUTCH CELEBRATE HERE.

Special Services Held as Tribute to Wilhelmina's Jubilee.

Dutch descendants and subjects joined in celebrating the twenty-fifth anniversary of the accession of Queen Wilhelmina to the throne of Holland with a special service last night in the Collegiate Church of St. Nicholas, Forty-eighth Street and Fifth Avenue. More than 750 persons assembled as guests of the Netherland-America Foundation and the Netherlands Chamber of Commerce in New York, Nederlandsche Vereeniging, Eendracht Maakt Macht and Algemeen Nederlansch Verbond.

Addresses were made eulogizing the development of the Dutch Republic and the benevolent reign of the present Queen by Dr. J. B. Hubrecht, Chargé d'Affaires of the Netherlands; the Rev. Dr. W. H. S. Demarest, President of Rutgers College, and Dr. Clarence Bouma, pastor of the Christian Reformed Church of Clifton, N. J. Guy Van Amringe, a lawyer of this city, presided.

Following the service a reception was held in the consistory, at which a large number of those present joined in sending a message of congratulation to the Queen and affixed their signatures to a memorial volume which will be forwarded to The Hague.

Mr. Van Amringe mentioned the menace of Bolshevism in the Netherlands after the World War and said the "safe and sane" character of the Dutch people had been demonstrated by the sureness with which they withstood the social uprising of that time.

Professor A. J. Barnouw, Ph. D., Queen Wilhelmina professor at Columbia University, pointed out the stronger vitality of all classes of the people of Holland during the reign of Queen Wilhelmina.

"No nation in the tribute of today can call to mind a more evident and abundant debt of the Netherlands for the strength of materials wrought into its foundation and superstructure than these United States of America," declared Dr. Demarest.

FATHER AND SON TO WED.

J. Quackenbush to Marry Mrs. Magee, Mother of His Son's Fiancee

Marriage licenses were issued yesterday by the clerk of West New York to Jesse Quackenbush, forty-six years old, of Magnolia Avenue, Park Ridge, N. J., to marry Mrs. Augusta Magee, forty-five years old, of 130 Nineteenth Street, West New York; and to Charles A. Quackenbush, twenty years of age, son of Jesse, same address, to marry Miss Madelaine A. Magee, twenty-one years old, daughter of Mrs. Augusta Magee, same address.

The younger Quackenbush, being below legal age, presented the written consent of his father to the marriage, signed also by Mrs. Magee. Mother and daughter were witnesses for each other in their applications for the licenses.

J. W. DANIELS MARRIES.

Ex-Secretary's Son Weds Miss Bridgers—Brother Just Wed.

RALEIGH, N. C., Sept. 6.—Miss Elizabeth Bridgers of Raleigh, daughter of Mrs. Annie Cain Bridgers, was married here last night to Jonathan Worth Daniels, son of Josephus Daniels, former Secretary of the Navy.

Last Monday, Worth Bagley Daniels, another son of the former Secretary of the Navy and Mrs. Daniels, was married to Miss Josephine Poe January, daughter of Mr. and Mrs. Harry Churchill January of St. Louis, in Roland Park, Baltimore, Md.

Miss Le Seure to Wed in London.

Mr. and Mrs. Ernest X. LeSeure of Danville, Ill., are sailing tomorrow on the Leviathan, to join their daughter, Miss Helen LeSeure, who is to be married on Sept. 28, in London, to Dorsey Richardson of Baltimore. Miss LeSeure, who has been in Paris for several months with her aunt, Miss Helen Cannon, is the granddaughter of former Speaker Joseph G. Cannon.

Engagements.

Mr. and Mrs. Isaac Stiefel of 206 West 106th Street announce the engagement of their daughter, Miss Thelma M. Stiefel, to Louis R. Long, son of Mr. and Mrs. Alexander E. Long of this city. No date has been set for the wedding.

Mr. and Mrs. William Troensegaard of 551 Fourth Street, Brooklyn, announce the engagement of their daughter, Miss M. Hazel Troensegaard, to Malcolm Lee Wallace, son of Mrs. George M. Wallace of 431 North Main Street, Wallingford, Conn.

Mrs. Alec-Tweedie on Way Here.

Mrs. Alec Tweedie, writer and artist, sailed from Cherbourg last Saturday on the Aquitania for New York, and will be at the Plaza for a couple of days before going to Newport. Mrs. Alec Tweedie's latest book, "Mainly East," was published here a few months ago.

REQUIEM MASS FOR PRINCESS ANASTASIA

Services in St. Philip's Church Attended by Family and Members of Other Royal Courts.

Copyright, 1923, by The New York Times Company. By Wireless to THE NEW YORK TIMES.

LONDON, Sept. 6.—A requiem service for the late Princess Anastasia of Greece was held today in the Russian Church of St. Philip, Buckingham Palace Road. The coffin, draped in a magnificent pall of purple orchids with border of red roses, stood in the centre of the church. A large cross of white lilies, sent by Mrs. Henderson Green, the Princess' sister, lay upon it and all around it were white lilies.

The husband and immediate relatives of the Princess, members of the Greek royal family and representatives of British royalty, Russian and American Embassies stood in the aisles, carrying during part of the service lighted candles, while the requiem was chanted by Father John Lelinkhin, chief priest of the church, assisted by the Rev. C. Vissolavsky and Archdeacon Thekritoff. A special choir sang chants unaccompanied, and as the priests were in splendid vestments of green and gold the scene was most impressive. A private service for the family was held first, present at which were Prince Christopher, William B. Leeds and Princess Xenia, Queen Olga of Greece, Mr. and Mrs. Henderson Green, Prince and Princess Andrew and Prince and Princess George of Greece, Princess Marie of Greece and Admiral Joannides.

At the service to which friends were invited Queen Alexandra was represented by Earl Howe and Princess Louise, the Duchess of Argyll, by Colonel McMahon. There were also present Dowager Marchioness of Milford Haven and Lady Louise Mount Batten, Princess Alexander Lubanoff of Rostov, Cora, Countess of Strafford; Count Borch, Russian Consul General and Mme. Onov, Baron and Baroness Stoeckel, General Halfter, Princess Felix Youssouphoff, Prince Dmitri, Prince and Princess Troubetskoy, Prince and Princess Paul Chauchavadze, Princess Amrina Chauchavadze.

Lady Ribblesdale, Princess Antonio Bibesco, Lady Sarah Wilson, Mrs. Campbell (nee Princess Galitzine), General Hon. Sir Cecil and Lady Bingham, Hon. Mrs. Lionel Guest, Admiral Mark Kerr, Drummond Hay, Mrs. Parmenter, Mrs. Post Wheeler, Miss Marqulies, Mrs. L. C. and Miss Ruby Murray, T. P. O'Connor, M. P.; I. Skrzynski, First Secretary of the Polish Legation; Mrs. Thomas Baring and Mrs. Richard Baring.

At the close of the long services, throughout which the congregation, except for brief intervals of kneeling, stood, the chief mourners approached the coffin, knelt for a moment in silent prayer and then took final leave by kissing the ikon which lay upon it.

The body will be taken to New York for interment in the late Princess's family lot in Woodlawn Cemetery, at the end of the month.

WILLIAM L. DARNELL DEAD.

Picturesque Wall Street Character Dies of Pneumonia at 56 Years.

William L. Darnell, head of the brokerage firm of Darnell & Co., 44 Broad Street, one of Wall Street's most picturesque characters, died Wednesday night in the Tuxedo Memorial Hospital at Tuxedo, N. Y., of pneumonia. He was 56 years old and lived at Monsey, N. Y. Mr. Darnell amassed a considerable fortune in recent years, most of it through the marketing of mining shares, with which he was particularly familiar, having grown up in the mining district of Colorado. He came to New York in middle-age and at once attracted the attention of Russell Sage by purchasing some "calls" on stocks from which he made considerable money. Later he became a "put and call" broker himself and further increased his fortune.

It was the boast of Mr. Darnell that he had "been broke more times than any man in Wall Street and had saved more brokerage houses from bankruptcy, with ready cash, than any other man in the world." Mr. Darnell's firm acted as betting commissioners in the Wilson-Hughes election and in all big subsequent events of political or sporting nature in which differences of opinion over the outcome brought about heavy wagering. The firm has handled something like $10,000,000 in wagers in the last five years, most of which were handled by Mr. Darnell personally.

Mr. Darnell "dressed the part" to the accompaniment of his picturesque Western vocabulary. He was never without a broad-brimmed cowboy hat and other distinguishing marks of the Westerner transplanted to the East.

PRINCESS ANSWERS ROTH.

Hassan's Widow Denies Lawyer's Suit on Alimony Contract.

LOS ANGELES, Sept. 6.—Princess Ola Humphrey Hassan Broadwood, formerly an actress, the widow of Prince Hassan of Cairo, Egypt, and now the wife of Captain Broadwood of the British Army, has been summoned to appear in the Superior Court here to defend a suit for $2,450,000 brought against her by Herman L. Roth, formerly her attorney.

Roth charges that the Princess engaged him to bring suit against the Prince for a divorce, and entered into a contract with the attorney to share equally with him the property award expected as alimony settlement.

While the action was pending, the World War broke out. The Prince joined the Turkish forces and was killed. The British Government turned over his entire estate, said to have been valued at $4,000,000, to his widow. Then, according to Roth, she married Captain Broadwood and failed to comply with her alleged agreement with the attorney.

The Princess has entered a denial of Roth's allegations, saying no divorce was obtained, and asked the court for the surrender of the alleged contract.

SILZER DEPLORES RIOTING.

No Two Views on Law and Order, Says Jersey Governor.

Special to The New York Times.

TRENTON, N. J., Sept. 6.—"No matter what views one may have on the Ku Klux Klan, there are no two views on law and order," Governor Silzer declared today in a statement urging that newspapers throughout New Jersey reproduce an editorial appearing recently in THE NEW YORK TIMES, denouncing the mob spirit at Perth Amboy, where a Klan meeting was broken up and Klansmen were stoned and beaten.

"Police officials and courts must do their full duty," continued Governor Silzer. "It is important, however, that the citizens themselves take the right attitude on the law-and-order question. There are, no doubt, many who join in mob demonstrations who do not realize the possibilities of such action. Public opinion must be strongly and clearly for the preservation of law and order."

He said if citizens would seriously reflect on the editorial it would do much to prevent mob action in the future.

3 ACCUSED IN CHURCH ROW.

Rector Asks Delay in Case Against Two Women and Man.

Magistrate Dale, in the Adams Street Court yesterday, postponed examination of the charges against two women and a man who were arrested on Monday night after a mob invaded the rectory of the Church of the Sacred Heart of Jesus and Mary, at Degraw and Hicks Streets, and destroyed pictures and furniture. The prisoners are Mrs. Nancy Cardenale, 315 East Seventy-sixth Street; Mrs. Grace Vicchir, 90 Harrison Street, Brooklyn, who are charged with malicious mischief, and Nicholas Panaro, 489 Hicks Street, accused of disorderly conduct.

A hearing was set for Sept. 20, at the request of the assistant rector of the church, the Rev. Joseph Ruvolo, who said he had not been able to ascertain the extent of the damage and wished to consult with the higher church authorities.

AMSTERDAM PAYS HOMAGE TO QUEEN

Silver Jubilee Day Celebrated With Song by Vast Throng in Palace Square.

ROYAL FAMILY ON BALCONY

400 Civic Organizations Parade With Banners—Police Take Precautions Against Red Outbreak.

Copyright, 1923, by The New York Times Company. Special Cable to THE NEW YORK TIMES.

AMSTERDAM, Sept. 6.—Queen Wilhelmina's entry into the commercial capital yesterday for the celebration of her silver jubilee, although magnificent, was nothing compared to today's triumph and the enthusiasm of the people.

Amsterdam, gorgeous in its decorating, was awakened this morning by bands playing in all public squares throughout the city and choruses singing the "Wilhelmus" and national airs in honor of the ruler on this anniversary, and crowds swarmed the streets from an early hour, especially in the vicinity of the Royal Palace.

Twenty-five years ago, on Sept. 6, Wilhelmina of Orange was inaugurated Queen of the Netherlands. Young and fair, she was the last scion of the House of Orange, and at the age of 10 she had become Queen, but her mother, Queen Emma, acted as Regent until she came of age. This morning she again walked from the palace to the New Church on the left of the palace to attend a special service in commemoration of the inauguration in 1898. It was almost the same scene enacted over again, only Wilhelmina was today accompanied by the Prince Consort and Princess Juliana.

The Dam, the vast square on which the palace stands, was surging with people, and when the royal family emerged from the palace doors a lusty cheer greeted them, while the band struck up the "Wilhelmus." The Queen appeared delighted at this welcome.

In the New Church, which is one of Amsterdam's old historic buildings, the front pews were reserved for the Dutch Indian Princes, the Ministers and other authorities. The Queen received a special illuminated program of the service, which commenced with a hymn and was followed by an address by Professor Visser, who dwelt on the great devotion of the Queen to her country, her spiritual life and the freedom of Holland, "free as no other nation in the world is, thanks to the House of Orange," he said.

Another enthusiastic ovation greeted the Queen as she left the church on foot and stood for a few seconds at the door of the palace waving to the crowd.

An enormous tribune erected on one side of the Dam was filled. All windows and roofs of houses surrounding and in the vicinity of the palace were packed and the streets leading to the square were black with masses of people when, shortly after noon, 400 societies, guilds and corporations with banners and flags began to assemble on the Dam, the representatives from various parts of the country being in local costumes, many women wearing Dutch caps.

Here, as in other jubilee festivities, the absence of the military was very noticeable, except for half a dozen cavalrymen, the mounted police and ordinary police kept the surging masses back, the unmounted police holding hands to prevent the people overrunning the Dam. The crowd did not object to the police, but it was obvious that the military in spite of the fact that they were so few in numbers, were unpopular.

Heralds announced the commencement of the ceremony and when the Queen and all the royal family appeared on the balcony of the palace a mighty cheer went up and there was a great waving of hats and handkerchiefs. A band and chorus on one side of the square commenced a canticle specially composed for the occasion, and in a few minutes the entire vast concourse on the Dam was singing.

Another roar of cheers was followed by the singing of national songs, after which a procession formed and filed past the royal balcony, the various organizations dipping their banners in salute to the Queen as they went by.

Tonight the royal family attended a gala performance at the Theatre Royal, being driven there in the golden coach used at the Queen's coronation.

Rumors of anarchist plots have stirred the authorities to intense activity and elaborate precautions have been taken. Police reserves are kept in readiness at strategic points. For the last few days detectives have scrutinized all travelers arriving by rail, and their hand baggage also.

SIR WM. P. TRELOAR DIES.

Ex-Lord Mayor of London Founded a Hospital for Cripples.

Copyright, 1923, by The New York Times Company. Special Cable to THE NEW YORK TIMES.

LONDON, Sept. 6.—The death took place today of Sir William P. Treloar, former Lord Mayor of London and well known for his charitable labors on behalf of cripples.

Sir William Purdie Treloar, created a Baronet in 1907, had made a fortune at the head of the carpet-making firm of Treloar & Sons, when in 1906 he became Lord Mayor of London, his tenure not exceeding the customary single term of one year. Of recent years he had devoted himself largely to various humanitarian enterprise, particularly the Lord Mayor Treloar Cripples Hospital and College in Hampshire, which he had founded while in office.

He had been a member of the Corporation Council of London since 1880 and an Alderman since 1892. He was born in London in 1843. He visited this country in 1910, 1912 and 1913, and spoke his mind frankly and entertainingly when asked his views on America.

Dr. Seth Scott Bishop.

Special to The New York Times.

CHICAGO, Sept. 6.—Dr. Seth Scott Bishop, noted surgeon and formerly Professor of Nose, Throat and Ear at Loyola University Medical School, died suddenly this morning at his home, 1,726 Ridge Avenue, aged 71 years. Dr. Bishop was born in Fond du Lac, Wis., and was graduated from Poole Institute at Fond du Lac and from Beloit College. He received his doctor's degree at New York University and his D. C. L. and LL.D. degrees at Northwestern University in 1876.

Dr. Bishop was a member of the International Medical Congress, Pan-American Medical Congress and a contributing editor of The New York Medical Times.

Obituary Notes.

MERCY ANN WALKER, centenarian, died yesterday at Palatine Bridge, near Amsterdam, N. Y. She was born Feb. 13, 1823, and was a descendant of the first John Adams to settle in New England.

JOHN CHALMERS GILLESPIE, oil operator, died yesterday at his home in Tulsa, Okla., after an illness of several months. He went to Tulsa from Pittsburgh ten years ago.

Mrs. JULIA CLAPP GEROULD, widely known as a founder and promoter of foreign missions, died Wednesday at her home in Cleveland, Ohio, aged 80.

LAWRENCE CHESTER SUYDAM, 51, engineer, of Richmond Hill, died at his residence yesterday.

Mrs. FRANK H. FUNK, wife of the Congressman from the Seventeenth Illinois Congressional District, died last night in Bloomington. She was 45 years old.

EDWIN A. BACHELDER, theatrical publicity man, died from heart disease yesterday in the Brooklyn Hospital.

FRANK O. WALTHER, of 21 East Seventy-sixth Street, of Walther & Co., died Wednesday at his residence, aged 53.

CLARK THURSTON, 80, for more than twenty-five years a member of the cabinet of Mme. Katherine Tingley, head of the Theosophists' organization, died yesterday, at his home at Point Loma.

Born.

KASHINS—Mr. and Mrs. Max Kashins (nee Lillian Kempner) of 610 West 115th St., at Women's Hospital, Sept. 6, a daughter.

Married.

FRIEDRICH—BRADSHAW—Henry Friedrich of Harrison, N. Y., to Kathleen Elizabeth Bradshaw, of Ottawa, Canada, on Sept. 6, 1923, by the Rev. Orrok Colloque, at Grace Church, White Plains, N. Y.

GENUNG—FERRIS—On Sept. 2, at the Church of the Ascension, Mount Vernon, N. Y., by the Rev. Melford Loess Brown, Miss Florence Ferris to Mr. Merwin E. Genung.

Died.

ARONSTEIN—Michael, beloved husband of Olga, beloved father of Abraham, Ida and Lillian Kern, Joseph, Moses, William and Robert, on Sept. 5. Funeral from 15 Lakeland Place, Brighton Beach, Friday, Sept. 7, at 10 A. M. Burial at Acacia Cemetery, Woodhaven, L. I.

BABCOCK—At Elizabeth, N. J., Sept. 5, 1923, Edward B. Babcock, aged 69 years. Funeral services at his late residence, 124 West Jersey St., Elizabeth, N. J., Saturday, Sept. 8, at 3:30 P. M.

BACHELDER—Edwin A. Brethren of Pacific Lodge are earnestly requested to attend Masonic funeral services for our late brother, Edwin A. Bachelder, at Masonic Hall, 60 West 24th St., near 6th Av., New York, on Saturday afternoon, Sept. 8, 1923, at 12:30 o'clock.
CHARLES J. WILEY, Master.
EDWARD O. WHITE, Secretary.

BAIRD—On Tuesday, Sept. 4, at his late residence, 140 Hewes St., Brooklyn, Colonel Andrew D. Baird. Funeral services Friday, 8 P. M., at St. John's M. E. Church, Bedford Av. and Wilson St. Please omit flowers.

BERMEL—Bertha A. (Zinser) of 163 Sunnyside Av., Brooklyn, on Sept. 4, 1923, beloved wife of Joseph A. Funeral from her late residence Saturday, 9 A. M., with requiem solemn high mass at St. Nicholas's R. C. Church, Jerome St. Interment at St. John's Cemetery.

BITZER—J. Carl, suddenly, Sept. 5, beloved husband of Mazie Fitzpatrick Bitzer. Services at his late residence, 5,111 20th Av., West Midwood, Brooklyn, Sept. 8, at 8 P. M. Funeral Sunday, Sept. 9, 11 A. M. Interment Cedar Grove Cemetery, Brooklyn.

BLOOM—Julius, 37th year, Wednesday, Sept. 5. Funeral from his late residence, 259 South St., New York City, Friday, 10 A. M.

BROWN—Elizabeth A., on Wednesday, Sept. 5, Elizabeth A. Brown, in her 82d year. Funeral services at her late residence, 755 Putnam Av., Brooklyn, N. Y., on Friday, Sept. 7, at 8:30 P. M. Interment private, Saturday morning, Greenwood Cemetery.

BRUNDRETT—Hart B., passed away on Tuesday, Sept. 4, 1923 at Murray Hill Hotel, New York City. Funeral services at the Collegiate Church of St. Nicholas, 5th Av. and 48th St., on Friday morning at 11 o'clock. Interment at Greenwood Cemetery. Dayton, Ohio, papers please copy.

CHRISTIAN—On Sept. 5, 1923, Ida P. Funeral from her late residence, 79 Sherman Av., on Monday, Sept. 10, 1923, at 1:30 P. M. Interment Evergreen Cemetery.

CORLIES—At White Plains, New York, on Wednesday, Sept. 5, 1923, Samuel G. Corlies. Funeral services at Woodlawn Cemetery on Friday, Sept. 7, at 3:30 P. M.

CORNELL—At Great Neck, L. I., on Tuesday, Sept. 4, 1923, Jessie V., widow of Charles W. Cornell, in the 63d year of her age. Relatives and friends are respectfully invited to attend the funeral services at Zion's Church, Douglaston, L. I., on Friday, Sept. 7, at 3 P. M. Train leaves Pennsylvania Terminal at 2:03 P. M. for Douglaston.

DAHLMAN—On Wednesday, Sept. 5, Pauline, in her 80th year, beloved mother of Marie Frank. Funeral services at her late residence, 36 Fort Washington Av., Friday, Sept. 7, at 10 A. M. Private.

DARNELL—At Tuxedo Hospital, Sept. 5, 1923, William L. Darnell of Monsey, N. Y., in his 56th year. Funeral services at Monsey, 1 P. M. Friday, and at Kensico Cemetery at 3:30 P. M. Denver papers please copy.

DE LANCEY—Amelia, at Register, Pa., in the 81st year of her age. Notice of funeral later.

DERBY—Harry G., at his residence, 45 South Elliott Place. Funeral Saturday, Sept. 8, 1923, at 2:30 P. M., at Chapel, Lafayette Av. Presbyterian Church, Brooklyn, N. Y.

DEVITT—At her home, 62 Lamartine Av., on Tuesday, Sept. 4, 1923, Mary Elizabeth, widow of John Jay Devitt, devoted mother of Mrs. Charles J. Tobin, Mrs. Raymond A. O'Brien and Mrs. Edward Booth Devitt, and sister of Mrs. M. F. Mitchell, Mr. James W. Shaughnessy and Thomas J. Shaughnessy. Solemn high mass of requiem at the Church of Our Lady of the Rosary, Yonkers, Friday morning at 10:30 o'clock.

DODGE—On Thursday, Sept. 6, 1923, Jane Palmer Dodge, widow of Edwin O. Dodge. Funeral from her late residence, 9,103 Ridgewood Av., Woodhaven, L. I., Saturday, Sept. 8, at 9:30 A. M., thence to St. Thomas's R. C. Church, Benedict Av., Woodhaven. Interment Holy Cross Cemetery. Auto cortege.

DRUBIN—Bernard, accountant, of 687 Bedford Av., Brooklyn, Sept. 5. Burial services will be conducted from his home at above address today at 2 P. M. sharp.

FLICKER—Amelia, Sept. 6, 2,876 Briggs Av., Bronx. Funeral notice later.

FLOOD—At her residence, 336 West 35th St., Catherine C., daughter of the late William and Ann Flood. Funeral services Saturday, Sept. 8, at St. Michael's Church, 34th St. and 9th Av., 11 A. M. Automobile cortege.

GILLESPIE—J. Chalmers, suddenly, Sept. 6, at his home in Tulsa, Okla., son of Mrs. John Gillespie of Pittsburgh, Pa., and of the late Rev. John Gillespie, formerly Secretary of the Board of Foreign Missions of New York City., and brother of Mrs. Percy W. Crane of Morristown, N. J.

GOULD—At Saratoga Springs, N. Y., Sept. 5, 1923, Elizabeth R. Gould, daughter of the late S. Hatch and Fannie Baldwin Gould. Rochester (N. Y.) papers please copy.

GRAHN—John, suddenly, at 10 P. M., Sept. 5, 1923, husband of Marie Falen, father of John Edwin and Wesley Merritt. Services 1 P. M., Sunday, Sept. 9, at his late residence, 420 East 88th St., New York City. Interment Woodlawn Cemetery. Canton and Massillon (Ohio) papers copy.

HENRY—John L. Brethren of Park Lodge, No. 516, F. and A. M.: With deep regret we announce the death of Brother John L. Henry. You are hereby summoned to attend Masonic funeral services on Friday, Sept. 7, at 8 o'clock, at his late residence, 415 West 48th St. Fraternally yours,
LESLIE E. CLEMENS, Master.
BERNARD LEIDNER, Secretary.

HUTCH—Ada. Campbell Funeral Church, Broadway, 66th St., Friday, 3 P. M.

JEFFREY—James Andrew, suddenly, on Sept. 3, at Long Beach. Funeral services The Campbell Funeral Church, Broadway, 66th St., Saturday, Sept. 8, at 8 P. M.

JENKINS—Emilie Williams, wife of the late Robert M. Jenkins and daughter of the late S. Thomas Williams and Eliza Church Calkins, on Sept. 4, at her home, 24 Jefferson Av., Brooklyn, N. Y. Funeral services at her late residence, Friday, Sept. 7, at 3:30 P. M. Interment Greenwood.

KRUSE—Christian H. Campbell Funeral Church until Friday. Funeral private.

LASSER—Lillian Virginia, beloved wife of Jay Lasser and mother of Marion Selma Lasser, entered into eternal rest on Sept. 6. Deeply mourned by relatives and friends. Funeral cortege leaves residence, 54 West 87th St., Saturday at 4 P. M. Interment McDowell, Va. "Thy will be done."

LEHMAN—Nellie, on Sept. 5, 1923, in her 49th year, beloved wife of Benjamin, mother of Mortimer B., Norman C., Jules L. and Charles L. Funeral services will be held at Union Temple, Bedford and Lafayette Avs., Brooklyn, Friday morning at 11 o'clock.

LEHMAN—The Sisterhood of Union Temple announces with deepest regret the death of their dear sister Nellie Lehman. Funeral services will be held at Union Temple, Bedford and Lafayette Avs., Brooklyn, Friday morning at 11 o'clock.
HATTIE NEWMAN, President.
RETA MARCUS, Secretary.

LEVY—After a lingering illness, Cecelia, dearly beloved wife of Morris Levy, devoted mother of Seymour and Herbert, dear sister of Morris Salzberg. Funeral Friday, Sept. 7, 1923, at 1:30 P. M., from 897 Lexington Av.

LEWIS—May, beloved wife of Edward Lewis, suddenly, on Sept. 5, at Hotel Hargrave. Funeral services Campbell Funeral Church, Broadway and 66th St., Saturday, Sept. 8, at 2 P. M.

LUSTIG—Herman G., on Sept. 6, at his residence, 23 Stanton St., Woodhaven, L. I. Survived by only sister, Gertrude H. Lustig; widow, Mary Land Lustig, and five children. Funeral will be held from his late residence Monday, Sept. 10, 10 A. M.

MARKS—Milton Lee of 755 Southern Boulevard, Bronx, on Sept. 6, beloved husband of Marion and dear father of Milton and beloved son of Mr. and Mrs. Jacob Marks (nee Lachman) and beloved brother of Gertrude Berwald, Lillian Schilling, Sydney Marks and Hortense Marks. Funeral from the Chapel of David J. Rothschild, 273 Lenox Av. at 124th St., on Sunday, Sept. 9 at 2 P. M.

MARTIN—Entered into rest Sept. 5, 1923, Sarah Schuyler, wife of the late Ira Kingsley Martin. Funeral from St. Paul's Episcopal Church, Kinderhook, Saturday afternoon at 2:30 o'clock.

MODEMAN—On Wednesday, Sept. 5, 1923, Mary Louise Modeman. Funeral services at Balmford's Funeral Parlors, 1,893 Amsterdam Av. (154th St.), on Friday afternoon at 2 o'clock.

MOORE—Sept. 4, Mary C. Moore, at her residence, 132 West 82d St., beloved sister of Mrs. Joseph Leavy. Funeral Friday, Sept. 7. Requiem mass at Church of the Holy Trinity, West 82d St., at 10 o'clock. Kindly omit flowers. Automobile cortege.

MORRISON—David M., suddenly, at his home, 20 East 49th St. Further notice later.

O'BRIEN—Henry, beloved husband of Helen M., on Sept. 5th at his residence, 795 St. Nicholas Av. Funeral from Church of St. Catharine of Genoa, West 153 St., on Saturday, Sept. 8th, at 10 A. M.

O'MEARA—Mary T., at her residence, 28 Sutton Place, Manhattan, on Tuesday, Sept. 4. Funeral from the Church of St. John the Evangelist, 55th St., on Friday, Sept. 7, at 9:30 A. M. Interment Calvary. Automobile cortege.

RICIGHANO—Elisa, entered into life eternal on Sept. 6, 1923, at her home, 1,418 100th St., Ozone Park, L. I. Funeral services at the Church of San Salvadore, 359 Broome St., New York, Sunday, Sept. 9, at 11 A. M. Interment Maple Grove Cemetery.

ROSENHEIM—Tillie S. on Sept. 6th at Mt. Kisco, N. Y., beloved wife of the late Philip Rosenheim and devoted mother of De Witt and Florette R. Rosenfeld in the 68th year of her age. Funeral services Friday, Sept. 7th at 4 P. M. at the Chapel of Salem Fields Cemetery.

SMITH—Emilie M., daughter of Hamden F. and the late Nannie Weir Smith, passed away Sept. 6 at the residence of her uncle, J. C. Weir, 1917 Glenwood Road, Brooklyn, N. Y. Interment at Raleigh, N. C.

STONE—On Thursday, Sept. 6, 1923, Margaretta B., beloved wife of Lyman M. Stone and beloved mother of Lulu M. Stone and Mrs. Edna S. Byers. Funeral services at her late residence, 1423 Union St., Brooklyn, Sunday, Sept. 9, at 2:30 P. M.

THIERRY—Angeli A., 1 West 101st St., N. Y., Sept. 5, age 72. Services Saturday at 10 A. M. at 1 West 101st St.

THOMPSON—Hedy Marie, daughter of Pauline and the late Josef Grave Getzell of Vienna and beloved wife of Arthur G. Thompson, at Asheville, N. C., on Tuesday, Sept. 4, 1923.

TOWNSEND—On Thursday, Sept. 6, William H. Townsend, beloved husband of Josephine Gurley Townsend. Prayers at his late residence, 28 Irving St., Montclair, N. J., at 1 P. M., and funeral services at the chapel of Greenwood Cemetery at 3:30 P. M., Saturday, Sept. 8.

WALKER—Entered into rest at her home at Palatine Bridge, N. Y., Sept. 6, in the 101st year of her age, Mercy Adams Mason, widow of Rev. Horace Dean Walker of Maryland and Massachusetts.

WALSH—On Sept. 5, 1923, James Walsh, beloved brother of Margaret Quirk. Funeral from his late residence, 870 State St., Brooklyn, on Saturday, Sept. 8, at 9:30 A. M., thence to Our Lady of Mercy Church, where a solemn requiem mass will be offered for the repose of his soul. Interment Calvary Cemetery. Auto cortege.

WALTHER—On Wednesday, Sept. 5, at his residence, 21 East 76th St., Frank O. Walther, beloved husband of Ida Brokaw Jutte. Services will be held 10 A. M. Saturday. Interment private. Please omit flowers. Pittsburgh papers please copy.

WILLIAMS—At 45 Central Avenue, St. George, Staten Island, on Wednesday, Sept. 5, Eliza A. (Isle) Williams. Funeral from same address to Moravian Cemetery on Friday, Sept. 7, at 2:30 P. M.

In Memoriam.

PINCUS—Sarah. In sad and loving memory of our devoted wife, loving mother and dearest grandma, who departed this life, Sept. 7, 1921. Husband, children and grandchildren.

RAICHLE—Ethel S. Her sterling qualities, her devotion to duty, her spirit of cooperation and helpfulness will always be remembered by her friends in Public School 122, Brooklyn. Died Sept. 8, 1921.

REYLAND—Eleanor (nee Lichtenberg). Our thoughts are always of you, beloved; rest on.
PARENTS, HUSBAND, SISTERS AND BROTHERS.

SHEAR—In loving and tender memory of my beloved mother, Mary Louise Shear, who entered life eternal, Sept. 7, 1919:
Four years ago today
The silent reaper Death, did cut
A swath right through our happy home
Which never will close up.
We tried our best to keep
His sickle from our door
But little did we realize then
How we would miss you more and more.
L. Q. S.

Unveiling.

ROSEN—Unveiling of stone in memory of beloved mother of Mrs. Kantrowitch will take place, Sunday, Sept. 9, at 3 o'clock, at Mt. Judah Cemetery. Friends and relatives are invited. In case of rain, postponed till following Sunday.

Advertisements of Births and Deaths for insertion in The New York Times may be telephoned until midnight to Bryant 1000.

CEMETERIES.

THE WOODLAWN CEMETERY
233d St. Jerome or Lexington Subway.
Telephone Woodlawn 1196.
Book of views or Representative.

UNDERTAKERS.

CAMPBELL SERVICE
Is the Best and Costs No More
Call "Columbus 8200"
FRANK E. CAMPBELL
"The Funeral Church" Inc.
(non-sectarian)
Broadway at 66th St.

Chelsea 6687 CHAS. A. BENEDICT, 150 W. 16 St.
DIRECTOR OF FUNERALS

Concourse Plaza
161st Street and the Grand Concourse

GRAND BALLROOM
Now Renting for Fall and Winter Assemblies
Capacity
One Thousand Persons
Smaller rooms for banquets, dances, weddings and other functions.
High Class Restaurant
UNUSUAL PARKING FACILITIES FOR MOTOR CARS
Inquiries Invited
GEORGE E. EVERART
Managing Director
TELEPHONE JEROME 1190

Published to-day—
Edith Wharton's greatest novel
A Son at the Front
Get your copy at any bookstore or news-stand. $2.00

BREAD
The Novel of the Woman in Business
by
CHARLES G. NORRIS
Author of "Brass"
is on sale in all bookstores
$2.00, postage extra
E. P. Dutton & Co., New York

STORE OPEN ALL DAY ON SATURDAY

Franklin Simon & Co.
A Store of Individual Shops
FIFTH AVENUE, 37th and 38th STS.

For Misses or Junior Girls
Bramley Fashions
Registered in the United States Patent Office
GO BACK TO COLLEGE AND SCHOOL

The new Bramley fashions are the most youthful, wearable and practical of school clothes, and the only American fashion ever copied by Paris. . . .

Misses' Bramley Dresses
Two smart Fall models of Kasha Jersey—one with all-over block tucking; the other with basque bodice; both have boyish collars and link cuffs of white linen and separate skirts on silk bodice tops.
14 to 20 years. 29.50

The Misses' Bramley Suit
Of imported old countrie loomcloth, an entirely new and exclusive fabric; convertible collar of genuine beaver or gray squirrel fur.
14 to 20 years. 58.00

The Misses' Bramley Coat
Of Flamingo—the new wool suede-like fabric blocked in self color. With large convertible collars of smart furs. 14 to 20 years. 69.50

Junior Girls' Bramley Dresses
With collars and cuffs of white linen; pleated skirts on bodice tops. In navy, French blue, nut, bottle green or brown. 12 to 16 years. 16.75

Misses' Bramley Pumps
Godet or two-strap models—in black patent leather, suede or satin; also shade of brown or gray. Sizes 2½ to 9. Widths AA to D. 12.00

IN THE INDIVIDUAL SHOPS

Entire Contents Copyrighted, 1923, by Franklin Simon & Co., Inc.

ZAYAS ENVOY SAYS CUBA IS SOLVENT

Dr. Cuellar, Son-in-Law of President, Explains Island's Finances to Reserve Board.

WILL SEE COOLIDGE TODAY

Also Has an Appointment With Secretary Hughes — Pays Visit to Treasury.

Special to The New York Times.

WASHINGTON, Sept. 6.—Dr. Celso Cuellar del Rio, son-in-law of President Zayas of Cuba, came to Washington today on a special mission from the Cuban President and presented to the Federal Reserve Board a statement on the financial and economic condition of Cuba, which was intended to demonstrate to officials of the American Government the general prosperity and solvency of the island.

Dr. Cuellar came to Washington from New York City at the request of the board. He has an appointment for a conference tomorrow with Secretary Hughes and President Coolidge. Visiting the Treasury, he was accompanied by Dr. Arturo Padro, the Cuban Chargé d'Affaires; Hannibal J. de Mesa, who was the Cuban delegate to the recent fifth Pan-American Conference at Santiago de Chile, and George B. Hayes of New York City.

The statement to the Reserve Board was read by Mr. de Mesa, since Dr. Cuellar does not speak English fluently. The data were accompanied by certified statements from various departments of the Cuban Government. Afterward the Cuban delegation exchanged views with members of the board relative to the financial and economic situation in the island.

"We want to know you better and on a more intimate basis," said Dr. Cuellar in concluding his statement. "We believe that meetings such as these are conducive to a better understanding of our respective problems, and will lead to more business and prosperity in both countries."

He also declared that the Cuban Republic admired the "magnificent record of achievement of the Federal Reserve Board in the world field of economics and finance," and that the delegation esteemed it a privilege to "place our problems and successes before you so that we may not only have the benefit of your confidence and advise with you, but also that your people may better understand the real conditions presently existing in Cuba.

"We feel great pride in the present financial, economic and political condition of the republic," he added. "The present Administration has had many complex problems to solve since the financial and industrial chaos which existed in 1920 and 1921. That they have been solved is fully attested by the present prosperity and happiness of our country and its people. Some unrest may exist, but it is negligible compared with the general world unrest of today.

"We are the only nation whose war debts have been fully liquidated. Our Treasury has a record balance of over $25,000,000. All accrued obligations have been met, and we are paying all charges promptly as they mature.

"Cuba is the largest sugar-producing country in the world," he said, "and yet not more than 12 per cent. of the land is under cultivation."

The spokesman dwelt briefly on the political status of the island.

"Our Constitution," he stated, "largely fashioned after your own, guarantees the same protection to life, liberty and property. Our President, liberal statesman and profound student that he is, has so administered the affairs of our Government for the past two years that our liberty and property rights have been conserved and respected, that the confidence and credit of our people and our institutions have been restored, our trade has made new high records in stability, our education facilities have been increased and our financial status is more healthy and prosperous than ever before in the history of our republic. Our Congress and our people recognize the effort and accomplishment of our Executive by giving him every evidence of confidence and support.

"Probably the most notable progress of Cuba during the last two years was in economy and finance," he continued. "The republic was born May 20, 1902. Its first budget provided for expenditures of $16,200,767.26, and its income for that year was about the same figure.

"Twenty-one years have passed and the present budget for expenditures of the republic is $61,672,169.28; its income, if we may take as a basis the month of July of the current year, which is the first month of the fiscal year, was $9,183,000, or, at that ratio, over $100,000,000 a year."

LOST AND FOUND

Advertisements for tomorrow received to midnight. Bryant 1000.

LOST.

BAG, blue silk, lost Sept. 4, in checker taxi, between 5:15 and 5:45, from Grand Central to 135 West 74th; liberal reward. Call Endicott 1248 after 5 o'clock.

BAG, square black overnight, with shell fittings, containing miscellaneous articles and letter; LIBERAL REWARD if returned to Room 606, 150 5th Av.

BAG, small black, between Butler and Newfoundland, N. J., Saturday. H. Torgesen, 236 West Palisade Av., Englewood, N. J.

BEADED BAG, somewhere on Jackson Av., between Junction Av. and Bridge St. Station, Flushing, containing diamond and sapphire earrings and wallet; name on wallet, Murphy and Diamond, 140 West 68th St.; liberal reward. B. Noovan O'Neil, 89 West Hayes Av., Corona. Havemeyer 1954W or Columbus 2406.

BAR PIN—Round jade, set with onyx, platinum and small diamonds on ends; suitable reward. Edmond Frisch, 576 5th Av.

CHAMOIS BAG, containing bills, between Wanamaker's and 52d St., probably 5th Av.; reward. Women's University Club, 106 East 52d.

ENVELOPE, brown paper, Sept. 5, bus 191st St. and St. Nicholas Av., 110th St. and 7th Av., containing lady's safety bag, money, jewelry; liberal reward. Mrs. Alfred Apple, 573 West 191st St.

ENVELOPE containing miscellaneous matter, addressed and memoranda, left in downtown taxi Wednesday evening about 8 o'clock; reward. Phone Whitehall 6838.

FOLDER—$10 reward, return to Gull, barber, Ansonia Hotel; morocco folder containing letters, &c., lost in 7th Av. subway.

GLASSES, gray, in leather case, 14th St. and 9th Av. Dajorath, Watkins 6600.

KEYS—Lost, silver key, chain and bunch of keys Sept. 5; initials A. C. M. A. on tag; reward. Phone Orange 2619.

KEYS—Lost on 55th, between 6th and 7th Avs. or B. R. T., subway; reward $5. Moon, 105 West 55th St.

ROLL OF BLANKETS, road between Millerton and Dover Plains, New York, Labor Day; reward. Henry C. Wright, Douglaston, L. I., N. Y.

SUIT CASE, black, marked R. M.; lost Wednesday night, 42d St., Vanderbilt Av.; reward offered. Butterfield 1045.

$17 LOST Franklin St. subway station, Wednesday; reward. Slane, Franklin 1471.

$250 REWARD

for information leading to the recovery in reasonably good condition of Paige sedan, factory number 140605, motor number 180218, painted dark blue, front and rear bumpers, nickel lamps and radiator, monogram M. P. A. on doors, window raiser missing right rear window. Phone Mr. Scofield, Bowling Green 2500.

Jewelry.

BAR PIN—Lady's platinum, about 2¼ inches long, about ⅛ inch wide, containing 16 diamonds between 20-25 points each, lost between S. S. Leviathan and Waldorf-Astoria, 34th St. and 5th Av.; reward. Apply Lost and Found Dept., Waldorf-Astoria Hotel.

BAR PIN, diamond, Thursday; Central Park West, 72d St. or Broadway; liberal reward. Harpelly Hall, Apt. 4E. Phone Columbus 8500.

BRACELET, diamond, flexible, row of sapphires, both sides of diamonds, Broadway between 31st and 74th Sts., or lobby Hotel Prisament; liberal reward. Erlanger, 319 W. 31st St.

LOCKET, gold, heart shaped, enameled monogram; reward. L. Zliver. Watkins 9600.

PIN—Sapphire, gold setting, lost Tuesday, between 96th and 110th Sts., on Broadway; reward if returned to Shanks, 527 West 110th St. Cathedral 6363.

PIN—Platinum, diamond bar; reward. G 401 Times.

VANITY CASE—Gold, diamonds and sapphire, initials A. K. B., Sept. 1, Mogul taxi; reward. Room 610, 522 5th Av.

WRIST WATCH, diamond, platinum, between R. H. Macy & Co., 34th St., 6th Av. or 34th St. crosstown car going east; liberal reward. Toplis & Harding, 522 5th Av.

Wearing Apparel.

NECKPIECE—Russian sable, 2 piece, Sept. 3, at Penn. Station or taxi; reward. Call Rhinelander 9477.

NECKPIECE—Sable, taxi, foot West 42d, Saturday evening about 7:30; reward. Kellog & Ross, 115 Broadway. Rector 4980.

POLO COAT, camel's hair, lost Tuesday night, between Deauville restaurant and 54th St. and Amsterdam, via Central Park; book in pocket; very liberal reward if returned to 270 Park Av., Apt. H-2.

SCARF, two skin, blended sable, on train from Amityville 10:41 P. M., Sept. 6, or in taxi; Penn. Station to 124 West 125th; generous reward. Barker, Main 6100, Ext. 415.

SCARF, two skin marten, probably in taxi going from 5th Av.-58th St. to home, 310 West 79th, Thursday; label Jaeckel; suitable reward. Sheridan.

SCARF—Black lynx, Cohan Theatre; liberal reward. Riverside 3213.

Cats, Dogs and Birds.

AIREDALE, no collar, from Pennsylvania Station, Tuesday. Telephone Shops, Rhinelander 1008; reward.

BOSTON BULL, brown female; high reward. Johannsen, 132 Central Av., Yonkers.

FOUND.

SABLE SKIN—8th Av., Friday, Aug. 31; owner may have on identification; write full description. A 480 Times.

PUBLIC NOTICES.

NOTICE IS HEREBY GIVEN THAT ARthur Hartel is no longer interested in the confectionery business conducted at 82 Amsterdam Av., Borough of Manhattan, City of New York. PAUL TAMM.

Dated New York, Sept. 4, 1923.

INFORMATION WANTED RE HENRY Marsh (Hank) Mann, N. Y. C., missing since 1918. Mrs. Mann, 268 Atlantic Av., Brooklyn.

CREDITORS WISHING TO SETTLE BILLS with Kaufman, 508 Gravesend, Brooklyn, are to call before Sept. 7, 1923. Hellman.

MIN—Received letter, write immediately, tell us your plans; try and return before Monday. MORRIS (brother).

INFORMATION desired, Robert B. Gemmell, formerly of Demerara, B. G. Gauley, care Rigney, Rhinelander, L. I.

Closing Out Sale

Cimone Furniture Galleries

The highest in everything—but price. Established 1878.

Every Article Must Be Sold

Reductions from 33⅓ to 50% and More

PRICES ALONE REDUCED

NO reduction in quality—no limitation in choice—prices alone lowered—signifying greater value to you in every purchase made. That is the real significance of our Closing Out Sale. Every article to be sold before Early Fall Removal.

Included is a Large Assortment of Novelties and Odd Pieces at same Extreme Low Reductions.

Positively No Exchanges or Approvals

Goods paid for at time of purchase will be held for Fall delivery

42-44 East 49th Street Between Madison & Park

The well dressed man feels at ease wherever he is. At club or office, street or in his own home, the well groomed man has assurance and dignity.

Kuppenheimer

GOOD CLOTHES

express your character in terms of refined distinction. They're an investment in good appearance as well.

See the new straight line suits. Popular double-breasted models. Latest styles innovations cleverly expressed in these smart, well hanging garments.

The new season's models are splendid testimony to Kuppenheimer expert tailoring and skilful designing. Exceptional values at these prices.

$45 $40 to $75

Brill Brothers

Broadway at 49TH Street

DOWNTOWN STORES:

279 Broadway Near City Hall

47 Cortlandt Street Cor. Greenwich Street

We asked 100 Garage Men this Question:—

"What is the cause of most repairs and low resale prices?"

—the answer was the same from every one

Alemite Lubricating Spring Covers

Make Your Car Ride Easier and Save Your Tires

When you get your car new the springs are well lubricated. But as you run the car, you gradually force out the lubricant between the leaves of the springs. Dust and water get in. Springs become dry and rusty. They lose their flexibility. They begin to squeak. The tires have to stand most of the road shocks. By the time you get your second set of tires your springs have become very stiff. *That's why your second set of tires never last as long as the first.*

You can protect your springs from dirt and water and keep them perfectly lubricated all the time with ALEMITE LUBRICATING SPRING COVERS. These are flexible, rust-proof steel covers that encase your springs in a bed of lubricant, keeping out all dust, grit and water. Twice a year you pack with lubricant by means of the ALEMITE COMPRESSOR AND HOSE. Your springs *constantly* bathed in clean lubricant function correctly at all times. There is no squeaking—can be none. Your car at all times gets the benefit of full spring action, which means easy riding and long life for your tires. Ask your dealer about ALEMITE Lubricating Spring Covers for *your* car.

A recent survey among repair shops brought to light a rather startling fact. A check-up of itemized repair bills showed that (barring accidents) over 80% of all repairs could be traced to one source—lack of *proper* lubrication.

After 6,000 miles, bills of $100 to $300, because of this neglect, were common.

In the used car market—authorities told us that a $1,500 car of standard make, which had been methodically lubricated by the owner, generally sold for at least $150 more than one which had been neglected in this important matter.

Why Neglected?

Motors—they told us, usually show good care. It is the *hard-wearing* chassis bearings that suffer. For they used to be difficult to reach, and too often the lubricant never penetrated to the bearing surfaces.

But now you can lubricate your chassis as easily as your motor. For most good cars now come equipped with the Alemite High Pressure Lubricating System. (Nearly 4,000,000 cars are equipped.) With this system every bearing on your chassis has a hollow fitting with the crosspin as shown below. You simply snap on the Alemite bayonet coupling. A quarter turn locks it. An easy turn of the compressor handle forces in the lubricant—under 500 pounds pressure. The flexible metal hose makes it easy to reach all points. Once you turn the compressor handle you know the lubricant goes clear through to the bearing surface. Rust, grit, dirt and old grease are forced out. High pressure insures this. Thus the parts you used to neglect now actually invite proper care. For the job is made so easy.

Every 500 Miles

If Alemite is on your car—be sure to use it—at least every 500 miles. That's why the manufacturer put it on—to save you repairs! If you don't care to do it yourself—any dealer can do it for you quickly—at nominal cost. That's the great advantage of this system—the fittings are as standard as the valves on your tires. If one is missing, any dealer can replace it for you.

There are cheaper systems than Alemite. But manufacturers do not economize here. It means too much. And what they consider good business—should be a safe, sure guide for you.

If Alemite is not on your car, your dealer will install it complete—$5 to $20, according to make and model of your car. (Fords, $3.99.)

If you install Alemite on your car you will find that it will save its cost five times over in a season.

ALEMITE

High pressure lubricating system

A Bassick-Alemite Product

Distributed By

Bassick-Alemite Service Corporation,
1,871 Broadway, New York City.

Alemite Lubricator Company,
236 Halsey Street, Newark, N. J.

OIL OR GREASE

The Alemite High Pressure Lubricating System can be used with either oil or grease. But for best results, we recommend Alemite Lubricant—a pure solidified oil especially adapted for our System—has all the virtues of oil, but is sufficiently solid to "stay put."

PERSHING PRAISES AIR BOMBERS' AIM

But Tests Do Not Prove Modern Warships Can Be Sunk, He Says.

GOOD MOBILIZATION WORK

Observers Agree on the Necessity for Comman dof the Air in Defense.

AIR SMOKE SCREEN TRIED

New Invention Drops a Heavy Curtain From Any Height, Cutting Off View.

Special to The New York Times.

ON BOARD UNITED STATES ARMY TRANSPORT ST. MIHIEL, Bound for Washington, by Radio, Sept. 6.—General Pershing today made the following comment on yesterday's sinking of the obsolete battleships Virginia and New Jersey by army air bombers.

"The tests mark another advance in the science of bombing. We know from the bombing of the German warships in 1921 that aircraft bombs of maximum weight could sink older class battleships. This year we aimed to determine the accuracy of bombing from 10,000 and 6,000 feet, performance of fuses and the effect of new types of bombs of 1,000 and 2,000 pounds.

"The results again demonstrate the utility of aircraft in coast defense operations. The fact that the battleships wre sunk might lead to the conclusion that such was the sole object of these manoeuvers. Previous to the tests airplanes had carried out a practice flight to show that one air squadron from Langley Field could mobilize at any point on the coast from Maine to Florida in seven hours.

They then made a temporary base on the sand dunes at Cape Hatteras and from this temporary airdrome made their flights to the battleship targets off shore. One flight of seven airplanes was sufficient to destroy the Virginia. From an altitude of 3,000 feet eleven 1,100 pound bombs were dropped. One made a deck hit, carrying away both masts and three stacks and apparently wrecking the upper deck. The remaining ten bombs ringed around the ship, exploding under water and weakening her side plating so that she flooded and sank in half an hour.

New Jersey Withstands Attack.

"The New Jersey withstood a prolonged attack from 10,000 and 6,000 feet with 600 and 2,000 pound bombs, which damaged her severely by both deck and under water explosions, but did not sink or render her entirely unfit for action. She finally succumbed to attack with 2,000 pound bombs at 3,000 feet altitude.

"It may be stated that the watertight integrity of these older ships had been partly destroyed by removal of watertight doors and piping running through previously watertight compartments. This had been done in the process of dismantling before the project of turning these vessels over to the War Department was broached.

"These tests against these obsolete ships will not, I hope, be considered any conclusive evidence that similar bombs would sink modern types of battleships, particularly when manned, defended and able to take protective measures against the effects of damage by bombs.

"It does clearly show, however, that bombs can do great damage to battleships and that our air service has a trained personnel that can bomb accurately. Our air service is to be congratulated on the splendid showing made."

A new sighting device used yesterday was an improvement over that used in the 1921 bombing attacks off the Virginia Capes. General Patrick told newspaper men this morning that the air service has perfected an even better sight for use in bombing attacks, a photographic sight, he said. Its nature is a secret.

Importance of Air Control Shown.

Special to The New York Times.

WASHINGTON, Sept. 6.—Military and naval observers of the sinking of the battleships Virginia and New Jersey off Cape Hatteras yesterday under aerial bombing attack by the Army Air Service, returned to Washington today on the army transport St. Mihiel, convinced that this method of attack constitutes a most serious menace to the modern battleship.

Naturally, naval officers do not admit that the capital ship is obsolete, but there can be no doubt that those who saw the Virginia and New Jersey sent to the bottom of the sea soon quickly after vital hits were scored, are deeply impressed with the necessity for command of the air in modern naval engagements and believe that the airplane bomb is much more to be feared than the torpedo, floating mine or submarine.

It is quite true that the New Jersey was a tougher nut to crack than the Virginia, which was sunk within 26 minutes from the moment the first 1,100 pound demolition bomb turned everything above her deck line into a confused mass of tangled wreckage. But the New Jersey was generally similar in design to the Virginia and she remained afloat not because of structural superiority but merely because she was first attacked from much higher altitude by smaller bombs, and when the larger bombs were used there was considerable overshooting of the target because a majority of the heavy bombs stuck in their racks a moment and did not fall as promptly as intended. However, when accurately struck by a single plane, which deliberately encircled her three times before releasing her bomb at an elevation of 3,000 feet, the New Jersey quickly turned turtle and disappeared beneath the waves.

Only two planes were used in the fourth, or final attack on the New Jersey and they dropped just three 2,000-pound bombs, one of which was a dud that failed to explode. The third and final bomb plunged through the forward deck near the base of the cage mast at 3:30 o'clock, a perfect hit. At 3:41 the forward, or mainmast, toppled to starboard into the water, at 3:42 the New Jersey rolled over and sank at 3:45 o'clock. Consequently the warship was under water within six minutes after this shot.

Whether the New Jersey would have sunk without the final afternoon attack will remain a subject of controversy between naval officers and army aviators, but it is the contention of the latter that the New Jersey, listing five degrees to port after the initial attack, and with her stern wrecked by the bomb which penetrated the deck, would not have been able to continue an engagement aand the vessel certainly did not seem fightable to most observers on close inspection.

Better Marksmanship.

It is not the contention of leaders in the Army Air Service that warships of the Virginia-New Jersey type can always be sunk with bombs of only 600 pounds weight, but they do claim that bombs of any size can be dropped with as great accuracy from 10,000 feet and even higher as from the lower altitudes.

The consensus of opinion is that the marksmanship of yesterday's bombers showed marked advance over that of 1921 when the Ostfriesland was sunk. The Ostfriesland, it was recalled, was not sunk by direct hits on deck, but by bombs deliberately dropped alongside. Their explosion by time fuses under water was sufficient to jar open the seams of the dreadnought and sink her within half an hour, even though her protective deck was never penetrated.

It has not been the contention of the Army Air Service that the 2,000-pound demolition bomb would penetrate the decks of Virginia-New Jersey class which carried three-inch deck armor. There was only one direct hit out of twelve bombs loosed against the Virginia. The bomb making that hit did pentrate the deck and went below. The proof of this is declared to be the fact that immediately after the bomb struck flashes of fire were seen through the port side portholes along the water line toward the vessel's stern.

Smoke Screen From the Air.

A feature of the bombing tests conducted off Cape Hatteras in which the Battleships Virginia and New Jersey were sunk was the use for the first time in public of a new type of white smoke screen dropped from the air by a speeding airplane.

Twice between bombing attacks was such a screen dropped between the official observers on the army transport St. Mihiel and the battleship New Jersey. Each time the screen hung vertically like a mammoth theatre drop curtain, one mile long and between 500 and 600 feet high. Such a screen was first flung out by the speeding plane from a height of 500 feet so accurately that the lower edge of the curtain trailed evenly along the smooth surface of the ocean.

Ten minutes later the plane dropped a similar screen from an elevation of 1,000 feet. This time the lower edge of the barrier was 500 feet above the waves. Such curtains can be stretched anywhere in the air at any height that can be reached by airplanes and as many can be thrown out as there are airplanes equipped for that service and provided with the chemical that is used.

The Army Air Service has not chosen a name for this newly invented type of air curtain which has been developed only within the last three months. It is said by experts in the Army Air Service to be susceptible of the greatest practical use in national defense and actual warfare. The inventor is Dr. T. B. Hine, chemist at the Edgewood Arsenal, who calls the invention the "Titetra" curtain.

Dr. Hine explained that such curtains placed at a distance of two or three miles from a ship would completely prevent the enemy thereon from noting the approach of attacking bombing planes until they were actually overhead and had dropped their missiles. A prominent air service expert said that in future wars aviators would approach under the protection of such curtains, hop over them, drop their bombs and then fly away under protection of similar curtains placed on the opposite side of the enemy warship.

Alleged Radical Detained On Arrival From Europe

A man who described himself as Sol Behr Linder, 45 years old, was detained on the American liner Finland by Department of Justice agents last night for "special inquiry." He is alleged to be the author of radical literature. The ship came from Hamburg and Cherbourg.

Persons aboard the liner who alleged they knew Linder said that for ten years prior to the World War he had been a teacher of Hebrew in London. He declared this was his first visit to America.

The night force at the office of the Department of Justice disclaimed any knowledge of a rumor among passengers that Linder was Louis Lindenfeld, an alleged suspect in the Wall Street bomb explosion.

FRIEND HERE DEFENDS ART EXPERT DEMOTTE

John Quinn, His Attorney, Says He Was 'a Great Collector and a Great Connoisseur.'

A defense of the late George J. Demotte, Paris art dealer who was accidentally killed at his estate in France by a fellow huntsman, was made yesterday by John Quinn of 31 Nassau Street, the art expert's New York attorney. Mr. Quinn said that Mr. Demotte had planned to sail from France for New York on Sept. 22.

Some comments after Mr. Demotte's death, Mr. Quinn said, misrepresented the controversy which raged in Paris over his dealings.

"Those who knew Mr. Demotte as a great collecter and a great connoisseur," said Mr. Quinn, "and not merely a seller of works of art collected by others and certified by alleged experts for money, never doubted for a moment that he would triumphantly meet all charges against him."

Two Parisian newspapers, he said, carried on a campaign against Mr. Demotte comparable to that of a Paris journal against Dreyfus.

"As an illustration of the malice that inspired the charges against Mr. Demotte," he said, "his accusers even went so far as to assert that he had had two of his workmen murdered. This was one of the things that made thoughtful people open their eyes to the nature of the campaign that Mr. Demotte had to fight and out of which he emerged triumphantly.

"Mr. Demotte had all his plans made to sail from France on Sept. 22. He was planning to return to France for the criminal trial of Vogouroux before a jury at the end of November. Whether the trial will now be dropped remains to be seen.

"On his return to this country, Mr. Demotte intended to make a complete statement of the charges against him. Now that he is dead, I feel that any implication that he was guilty of personal wrongdoing is a great injustice to an honerable man, a great connoisseur, a real authority on Gothic and other art, and a chivalrous gentleman."

OHIOAN HEADS G. A. R.

G. M. Saltzgaber Elected Commander-in-Chief.

Special to The New York Times.

MILWAUKEE, Sept. 6.—Gaylord M. Saltzgaber of Vancoort, Ohio, was unanimously elected Commander-in-Chief of the Grand Army of the Republic at the business session of the Fifty-seventh Annual Encampment here tonight.

Reading of the report of the retiring Commander-in-Chief, James W. Willett, and the reports of the various officers of the organization took up the entire morning session.

In his paper Commander Willett urged enactment by Congress of legislation regulating common observance of Memorial Day by veterans of the World War, the Spanish War and the Civil War. He also recommended that pensions for Civil War veterans be increased from $50 to $72 a month and for widows of veterans from $30 to $50 a month.

A net loss of 9,386 members during the past year, with a membership of 76,126 in the G. A. R. for the year ending Dec. 31, 1922, was reported by Adjutant General John Risley. Losses by death were 8,384. There were gains of 3,917 by muster transfer and re-instatement, and the remaining losses were due to suspension, discharge and other causes.

FISHERMAN'S RACE.

The Henry Ford, pride of Gloucester, winner of the Lipton Cup at the tercentenary race, and the Elizabeth Howard, second in the race; Sir Thomas Lipton with the cup he presented. The New York Times Rotogravure Picture Section next Sunday.—Advt.

BOLD SILK ROBBERS GET $394,212 LOOT

Work Ten Hours to Take 247 Bales From Vestry Street Warehouse.

$25,000 REWARD OFFERED

Victims Are Suzuki & Co. of 295 5th Ave.—Police Think Thieves Used Trucks and Lighters.

Details of the largest silk robbery in police annals came to light yesterday, when it was learned that detectives were seeking 247 bales of raw silk which were taken between last Saturday noon and Tuesday morning from a warehouse of the Independent Warehouse Corporation at 15 Vestry Street. The silk was owned by Suzuki & Co., a Japanese firm with headquarters in Kobe, Japan, and a local office at 295 Fifth Avenue.

The silk at present market prices, increased since the earthquake in Yokohama and Tokio, is worth $394,212, according to officials of the Silk Association of America, who have taken charge of the investigation. Each bale was reported to weigh 133 pounds, at $12 a pound, the pre-earthquake price being $8 a pound.

While a watchman was patroling the front of the building, which runs along Greenwich Street from Vestry to Laight Streets, the robbers punctured a five-foot square hole in the wall on the fourth floor from a warehouse of the United Trucking Corporation next door. The manner in which they went about their work, which must have occupied about ten hours, convinced detectives from the Safe and Loft Squad, under Acting Captain Stapleton, that they were experts in robberies of the kind and were familiar with the location of the silk in the warehouse. It was believed that the robbers used large motor trucks, possibly several five-ton vehicles housed within the entrance to the trucking corporation's warehouse, to get away with their loot.

Fifty Bales Left Behind.

Acting Captain Stapleton's men, working on the robbery with a large force of private detectives employed by the Silk Association, believe that the robbers got into the trucking corporation's warehouse soon after it was locked up at noon on Saturday; that they started boring through the walls that afternoon and, after carrying the bales down on an elevator to the trucks on the street level, started the work of hauling it to their cache early Monday, which was Labor Day.

Fifty bales of the silk taken from the warehouse were found Tuesday morning by employes of the trucking corporation on the fourth floor of that building, about ten feet from the gap in the wall. It was evident that the thieves had to abandon the work of removing these bales on Monday at dusk to avoid attracting the attention of policemen and watchmen in neighboring streets.

Despite the holiday considerable trucking went on along the Hudson River front on Monday, and it was believed that the thieves had banked on the prospects of this trucking to conceal their crime. Where they placed the silk after the robbery is a question which the police and the officials of the Silk Association of America must solve within the next few hours if they hope to establish ownership if it is found.

Bales Bear Only Manifest Number.

The only means by which the bales of silk can be distinguished is through the manifest number on each bale. Because of the fact that the robbers showed themselves to be so expert in getting away with so large a quantity of silk the police believe that their first move after getting the loot to a hiding place will be to remove any means of identification. Those in charge of the search are of the opinion that the silk was taken to Paterson, N. J., where there are many silk mills, with the intention of disposing of it there.

The police do not believe that the truck loads of silk were taken out of the city by means of ferryboats. They think that the robbers previously had arranged to have a large lighter or several good-sized launches at piers near the foot of Vestry Street on the Hudson River, two blocks west of the warehouse, and by that means transport the 247 bales of silk to a stable, a garage or a warehouse in which they had arranged to store their loot. A general alarm was sent on Tuesday to all police within the metropolitan district, requesting that investigations be made of such places.

Ramsay Pegneut, Secretary of the Silk Association, announced yesterday that the association had offered a reward of $25,000 for information which would lead to the recovery of the silk and the arrest and conviction of the robbers. The reward was divided into $5,000 for information which would result in the arrest of the robbers and $20,000 for the recovery of the silk. Although the trucking corporation's premises had been wired to prevent burglaries the robbers were able to operate without giving an alarm.

SEIZE LIQUOR YACHT VALUED AT $120,000

Customs Raiding Squad Arrests Four—Wheeler Returns With Report Europe Is Going Dry.

The steam yacht Eleanor, loaded with 1,000 cases of assorted liquor, valued at approximately $60,000, was seized early yesterday at the mouth of the Raritan River by customs officials, who confiscated the yacht, which they believed to be worth probably as much as its cargo. Capture of the yacht and arrest of the captain and crew of three was made by Customs Inspector Joseph J. Murphy, Chief Engineer Harry Kraft and other customs men aboard speedboat Gadfly.

The yacht was inward bound when the Gadfly started in pursuit. The prisoners said they were Captain William Flagg and Robert Westerfield, both of Jersey City; William Smith of Mariner's Harbor, S. I., and Louis Rosen of Newark. The yacht, according to customs records, is owned by Robert Eardley of Jersey City. It was towed to the municipal wharf at Perth Amboy. The prisoners were locked up in Perth Amboy jail on charges of violating the Volstead act.

"Europe is going dry," said Wayne B. Wheeler, General Counsel for the Anti-Saloon League, who returned yesterday on the United States liner President Roosevelt from the Seventeenth International Conference Against Alcohol at Copenhagen. "All thoughtful people in Europe are awakening to the fact that as long as they waste their reserve on drink, just so long will they postpone a return to normal financial prosperity and the confidence of other nations. Unemployment in England, lack of food in Germany, bad housing in Scotland and chaos in other countries tend to foster a sentiment for prohibition which is rapidly growing."

Special to The New York Times.

RYE, N. Y., Sept. 6.—War on the principles and validity of the Eighteenth Amendment was declared here today by more than 600 members of the Allied Business Men's Protective Association of New York City, at their annual outing at Oakland Beach. Joseph S. Schwab, former State Tax Commissioner, President of the association, characterized the Volstead act as the "spirit of intolerance."

Radium Deposit Found in Turkestan Believed to Be Largest in the World

PETROGRAD, Sept. 6.—The Radium Institute reported today that the expedition it sent to Ferghana had discovered what probably is the world's largest deposit of radium.

Announcement from Petrograd of a great radium discovery in the mountains of Ferghana by an expedition sent out by the Russian Radium Institute came as a great joy to New Yorkers interested in the use of this mineral. No one could be found who knew that the Russian Radium Institute had sent an expedition to Ferghana, which is in Russian Turkestan.

Dr. C. Everett Field, President of the Radium Research Corporation and the Radium Institute, at 323 Riverside Drive, declared the discovery of this deposit would be of tremendous advantage to science and to persons suffering from malignant growths.

The supply of radium was estimated last July at eight ounces, of which the United States had probably little more than three ounces, Dr. Field said. The contribution of America's mines to this total, he said, was about three and a half ounces, the carnotite ores of Colorado supplying most of it.

When the discovery of radium-bearing ore in the Belgian Congo in Africa was announced last Fall, Dr. Field said the price fell from $110,000 a gram to about $75,000 and he predicted another decrease as a result of the new find.

"The ore the Russians have discovered," said Dr. Field, "is probably pitchblende, which is a black ore resembling coal, and is 30 to 50 per cent. pure. The ores found in the United States are only about 1½ to 10 per cent. pure, and those in the Belgian Congo are considerably better. The uranium content of the African ores is as much as 40 per cent.

"The Radium Institute is run by the Russian Government, and, although our names are the same, the New York institute has no connection with it.

"Radium is being used for therapeutic purposes in every State of the Union, with the possible exception of Delaware, and three States, recognizing its value, have provided State hospitals with some of it. Its high cost has prohibited the smaller hospitals from using it."

DEATH ENTERS HUNT FOR SLAYER OF BOY

Coroner Dies Suddenly of Heart Attack Due to Excitement, Physicians Say.

PROSECUTOR AT HOME ILL

New Development in Murder Mystery May Necessitate Exhumation of Lad's Body.

Special to The New York Times.

WINDHAM, N. Y., Sept. 6.—Claude T. Mulbury, Coroner of Greene County, and one of the important official factors in the Rothenberg murder case, which is puzzling the authorities, died suddenly last midnight from a heart attack. He was 50 years old. Coroner Mulbury had retired for the night. His wife heard him moving about the house at midnight and then heard him fall. Dr. Sidley L. Ford of Hensonville and Dr. Alfred O. Persons of Lexington were summoned, but Coroner Mulbury died before their arrival.

The death of the Coroner, like the nervous breakdown of District Attorney Charles G. Coffin of Greene County, who is confined to his home in Catskill, was due, physicians explained, to excitement incident to the murder mystery, which both men were working hard to solve. Mr. Coffin was reported to be in a serious condition today, suffering a relapse after an interview with Sergeant Sager of the New York State Constabulary.

The death of Coroner Mulbury, officials explained, probably would tangle the legal aspects of the case, as, in addition to having served as Coroner he also was Coroner's physician, and his testimony regarding the discovery of the body of the 7-year-old Rothenberg boy was considered important.

It is thought possible that exhumation of the body may be necessary, as the State will be compelled to prove that the boy died from strangulation. Documents in the case which were in the possession of the Coroner, it was said, would not stand the test before a jury without corroboration and explanation from the Coroner himself. Marie O'Grady, a local stenographer, said that she had taken the minutes of the Coroner's inquest. It had been thought that no stenographic record had been taken.

Edward B. Twardus, recently candidate for Mayor of Harrison, N. J., arrived today to represent Anna Sobin, the 16-year-old maid employed by the Rothenbergs, who has proved an important witness. He said he had contemplated habeas corpus proceedings to seek the girl's release, but that after a talk with Anna, who is in Sheriff Pierce's home at Catskill, and the Sheriff he decided that she was too important a witness, and that she might remain as long as the authorities wanted her.

Linn Stead, a farm hand employed by Henry Brauaugh, father of Burtsell Brauaugh, was questioned by the State Police. He said that he was up at 5 o'clock on the morning of the murder and talked with Charles Brackett, the village carpenter, and that Henry Brauaugh joined them. He said he went to the horse barn, where, it is now believed, the murder was committed, about 6:45 o'clock, but saw no one on the way or after he arrived.

Acting District Attorney Thorpe said that definite action in the case might be looked for at any time.

HYLAN MUCH BETTER; PLEURISY BROKEN UP

Mayor Rallies From Relapse and His Condition Again Is Declared Satisfactory.

Special to The New York Times.

SARATOGA SPRINGS, N. Y., Sept. 6.—Mayor John F. Hylan, of New York City, whose relapse yesterday worried his friends, was much better today. He passed a comfortable night and his temperature this morning was almost normal. The pleurisy, which developed yesterday, had almost disappeared.

Mr. Hylan's temperature went up to 102 yesterday, but Dr. George F. Comstock, the attending physician, tonight reported it at 101, the pulse 76 and respiration 24.

Dr. Comstock said that the pleurisy was "dry" and that the pain was much less severe today. He added that he considered the condition of his patient "very satisfactory."

Dr. John J. McGrath, president of Bellevue and Allied Hospitals, who also examined the Mayor, concurred in the opinion of the patient's improvement. Grover A. Whalen, Commissioner of Plant and Structures, of New York City, who visited the Mayor, was also optimistic.

SUES FORMER NEIGHBOR.

Her Character Attacked Over Phone, Says Riverside Drive Resident.

Mrs. Kate Ashton of 640 Riverside Drive began a suit for $25,000 damages yesterday in the Supreme Court against Mrs. Helen Keent, a former neighbor. On Aug. 1 last, Mrs. Ashton said, she moved with her husband and children into the Riverside Drive apartment. She had no more than got settled, she said, than the house telephone operator told her that some one had called up and made statements reflecting upon her character. This was repeated, but the third time the call was switched to her apartment. She charges that she recognized the voice at the other end of the line as that of her former neighbor.

Mrs. Ashton said that at her request Max Brokaw, her former employer, called the defendant and, representing himself as Mr. Ashton, who was then in Europe on business, made arrangement for a meeting at the Ansonia. Mr. Brokaw kept the appointment and, the complaint alleged, Mrs. Keent in the hearing of others repeated her statements.

BARES TERRORISM OF TULSA FLOGGERS

Gov. Walton's Aid Blames Klan for the Long Series of Cruelties.

WOMAN BLED UNDER LASH

Scores of Victims Subjected to Savage Torture—Sworn Testimony Quoted.

OKLAHOMA CITY, Okla., Sept. 6 (Associated Press). — Unfolding the "story of Tulsa" as gleaned from sworn testimony taken before a military court, Aldrich Blake, executive counselor, presented to the press tonight an account of some of the brutal floggings that led Governor Walton to invoke martial law in Tulsa County.

Detailing a series of whippings, only a few of those that have spread terror for more than a year in many Tulsa County homes, Mr. Blake said.

"Through the 1,200 pages of testimony the ImperialHtpounds shrdlu cmfwypc ways the Klan, or some members of the Klan.

"In every case thus far examined, except two which have not proceeded very far, the evidence has led straight to the doorstep of the 'Invisible Empire,' known as the Knights of the Ku Klux Klan. Not an alien has been accused; not a breath of suspicion against a single Tulsa citizen, except members of the 'Imperial' organization.

"The whole story of Tulsa will never be told," he said. "Men flee from savagery and torture. Scores of Tulsa victims fled. The average man is pretty apt to change his address after his skin has been whipped until it is raw and then he is threatened with death if he tells. That is exactly what happened in Tulsa, not once but many times—say fifty times, or one hundred times, or perhaps two hundred times—in a little more than a year.

"The wet rope is out of style," Mr. Blake said. "In Tulsa they use a leather strap. It is about three inches wide, perhaps four feet long. The end of the strap is 'cat-tailed'—sliced into three straps. Fifty lashes will tame the strongest man. A mile and a quarter southwest of Alsuma is Tulsa County's most famous whipping pasture. Strong men stagger away, ruined for life."

A mother roughly dealt with when a band of twenty men raided her home and beat her husband—a child born prematurely was the result, a member of a township school board abducted by floggers and coerced into voting for a school head whom he opposed; an elderly man lashed because he opposed the way the local school was run; a man and a woman routed out of their beds and taken to the whipping field, where the strap was applied to both, because the whippers charged they had been selling beer—these are among the cases related by Mr. Blake from the testimony.

According to the Governor's spokesman, a Klansman testified as follows:

"I think there were about 150 men out there. They were all disguised with old hats and old coats and with handkerchiefs tied over their eyes. They had two prisoners there, standing near a telephone pole. The one that was whipped first was told to leave the country. The lights from the cars shone directly on the prisoners. A man from some other town talked to the prisoners. I didn't know him—you see, they usually have a man from some other Klan—a stranger in the community—to take charge. It is well arranged."

The woman who was lashed testified:

"They took the quilt away from around me and I just had on my night gown and they began whipping me and I began screaming, and they put their hands over my mouth and I fell unconscious.

"I didn't know any more until I was back in the car, and when I came to I was all wet with blood and some one had hold of my pulse and some one asked if my heart was beating. They blindfolded me again and brought me back home. I was sick at the time and have not been well since."

Mr. Blake's accusation against the Ku Klux Klan brought the first official admission that the military investigation at Tulsa was being directed against the secret organization. Heretofore Governor Walton and his advisers have refrained from naming the Klan in connection with mob floggings.

The Executive Counselor acted at the direction of Governor Walton in presenting to the public a review of the evidence uncovered in the military inquiry.

RETURNS RENI PICTURE WITH SUICIDE NOTE

Taker of 'The Entombment of Christ' Writes Body Is in California Lake.

SAN FRANCISCO, Cal., Sept. 6.—The Guido Reni masterpiece "The Entombment of Christ," which was stolen recently from the Crocker Art Gallery at Sacramento, has been received by The San Francisco Call, accompanied by an unsigned note reading:

"God has forgiven me. You will find my body in Stow Lake."

The Police Department immediately was notified and a search was made of the lake, which is in Golden Gate Park.

Word of the recovery of the painting was sent to W. F. Jackson, Curator of the Crocker Art Gallery.

The painting was received by The Call in today's mail. The wooden panel of the picture had been broken but the painting itself was not harmed. The masterpiece was the work of Guido Reni, an early seventeenth century Italian artist.

Joseph T. Johnston Dies Suddenly.

BOSTON, Sept. 6.—Joseph T. Johnston of New York City, an authority on the subject of vaccines and serums and for years associated with Dr. F. B. Turck of New York in the manufacture of antitoxins and serums, died soon after he had registered at a hotel here tonight.

EXPRESS STOP PLAN OPPOSED BY I. R. T.

Officials Say Money Is Not Available for Change at 33d Street Station.

WOULD COST $1,500,000

Lexington Avenue Subway Service Also Would Be Impaired, Hedley Asserts.

Frank Hedley, President and General Manager of the Interborough Rapid Transit Company; Grayson M. P. Murphy, Chairman of the Executive Committee of its Board of Directors, and George H. Pegram, its chief engineer, opposed the proposal to change the Thirty-third Street station on the East Side subway from a local to an express stop, at a hearing before the Transit Commission yesterday. They contended that the company would find it difficult to raise the money necessary and that the change was undesirable from operating and engineering viewpoints. The Thirty-fourth Street Board of Trade, which favors the proposal, was represented by Milo R. Maltbie, former Public Service Commissioner.

Colonel Murphy said that the company was now engaged in buying new cars at the commission's order and was undertaking substantial power house improvements. He said that all the money the company would have available this year would be spent in these necessary improvements.

Mr. Hedley declared that the change would impair service in the Lexington Avenue subway materially and that it was his belief that it would result in poor service to the public.

"Would it slow up all the express trains on that road?" asked Arthur G. Peacock of counsel for the Interborough.

"Yes, it would," Mr. Hedley replied. "It would also entail hazardous construction."

Mr. Hedley said that the change would cost $1,500,000. He declared that if the express station was built, fewer trains could be run than at present.

Mr. Pegram opposed the construction of the proposed express station from an engineering viewpoint, saying it would require a climb of forty feet at the Thirty-fourth Street exit. He asserted that the changing of the station would be particularly dangerous because the "carrying capacity" of the rock was such that it could not withstand further blasting. He said construction under the conditions would be very dangerous to the operation of trains.

Earlier in the day the commission held a hearing on the proposed lengthening of the local stations in the west side Interborough subway between Times Square and Ninety-sixth Street, and in the east side subway south of Grand Central Station, except at Thirty-third Street. George McAneny, Chairman of the commission, explained that the purpose was for a more intensive use of subway facilities and to relieve the express service by improving the local service.

Robert Ridgway, the commission's chief engineer, and Charles A. Standfast, supervising transit inspector, both approved the proposed improvement, which Mr. Ridgway estimated would cost $5,600,000, half of which would be paid by the city and half by the company.

Mr. Peacock asked for an adjournment on behalf of the Interborough, declaring that important operating and financial considerations were involved. The commission granted a two weeks' adjournment.

BALTIC LINE PAYS $100,000 PENALTY

Esthonia, Which Brought in 568 Surplus August Aliens, Then Allowed to Sail.

The Baltic-American Line yesterday deposited with Philip Elting, Collector of the Port, a check for $100,000 against a fine of $170,400 imposed by the Government because the Esthonia of that line, with 568 immigrants on board for the September quota, arrived at Quarantine fifteen seconds before midnight Aug. 31. After the payment the Esthonia received clearance papers and sailed for Baltic Sea ports.

While awaiting a decision from Washington as to the status of the aliens on the Esthonia they were transferred to Ellis Island. A few of the aliens were belligerent before they received word they were to be admitted.

Max Straus, President of the Baltic-American Line, Inc., said that his company had paid part of the fine under protest and that he would appeal to the courts to have the money refunded. Mr. Straus declared that the chronometers on the Esthonia showed that the vessel did not cross the Quarantine line until after micnight.

It was understood that the Ward, Fabre and Greek lines, vessels of which officially reached Quarantine ahead of time, would follow the example of the Baltic-American Line and deposit their respective fines in order to get clearance papers.

Hugh Frayne, General Organizer and Vice President of the American Federation of Labor, appealed for the maintenance of the present immigration restrictions in an address yesterday before the Lions Club at the Hotel Commodore. He said:

"The present immigration laws are not a perfect institution but they are the only ones we have, and we must use them in the absence of something better. While we want desirable immigrants from all countries, we do not want those who are not wanted in their own countries. Many of them in the first year of residence here become hardened criminals or violently insane because of defects they have when they arrive. These people are undesirable and should be excluded."

Mr. Frayne said that 97 per cent. of the immigrants coming here declare upon the ship manifests that they are farm laborers, but that less than 7 per cent. take up farming when they arrive. Something should be done, Mr. Frayne declared, to remedy this situation.

CITY RENTS BELOW RULE.

More Witnesses Heard in Hirshfield's Quiz on Rockaway Realty.

Commissioner of Accounts David Hirshfield heard several witnesses yesterday at the continuation of his investigation into real estate conditions in the Rockaways, where the city took over about forty bungalows in condemnation proceedings and rented them by the month. By leasing them in this manner, instead of by the season, Commissioner Hirshfield stated the city lost approximately $20,000. The Controller's office has charge of the rentals.

The examination showed that persons paid the city from about $135 to $150 for three months, while similar cottages were being rented for from $500 to $700 for the same period. William McNaught, a plumber, said the city took over his six-room house at 272 Beach Eighty-third Street, and he promised to pay $75 a month rent, believing he could rent it. Because no one knew when the bungalows would be razed, he could not accept any tenants, he said. He has not paid any rent, however, he admitted. Another witness said the bungalow he selected was in such "deplorable condition" he had hesitated moving in.

National Code of Conduct For Business Men Is Urged

Special to The New York Times.

ATLANTIC CITY, N. J., Sept. 6.—Declaring that there is an increasing wave of public sentiment among business men tending to a more exacting and sensitive business conscience, Guy Gundaker of Philadelphia, President of the International Rotary Club, advocated the formation and adoption of a national code of standards and correct practice, in an address today before the annual convention of the National Council of Traveling Salesmen at the Ambassador Hotel.

"It apparently is the special province of national and State organizations of the various businesses or professions to write their own code, but experience has shown that these bodies are slow to act on such matters," he said. "Rightness and wrongness of business methods can be determined correctly only when methods are tested by written rules of conduct. A written code of standards and correct practice holds men to think clearly and correctly and act honorably."

J. V. GANLY DYING AFTER AUTO CRASH

Bronx Congressman's Car Hit a Tree in Pelham Bay Road.

THOMAS O'NEIL ALSO HURT

Gassed Veteran and Roller-Skating Boy Killed in Other Accidents.

James Vincent Ganly, Representative in Congress from the Bronx-Westchester district, was taken in a dying condition to Fordham Hospital last evening from injuries suffered when his automobile crashed into a tree on Pelham Bay Road near Long Island Sound. Thomas O'Neil, Democratic leader of the Bronx, and formerly Sheriff in that county, and who was seated beside Mr. Ganly when the accident happened, was attended by an ambulance surgeon for abrasions about the face and body and was sent to his home in another car.

Mr. Ganly, who is 48 years old and lives at 1,445 Doris Street, the Bronx, had arranged with Mr. O'Neil, who lives at 2,577 Popular Street, the Bronx, to take the Democratic leader in Mr. Ganly's car to the outing of the Monroe Democratic Club of the Bronx at Coney Island. When the Representative was driving through Pelham Road he lost control of the car, which mounted the curb and crashed into the tree.

Leon Zapon, a waiter in the Pell Tree Inn, near by, heard the crash. He found Mr. Ganly lying unconscious beside the automobile, the front of which was demolished, and Mr. O'Neil lying a short distance away. He summoned Dr. Halperin from the hospital, who said that Representative Ganly's skull was fractured and that he also had suffered internal injuries and a fracture of the right arm. Mr. Ganly was the first County Clerk in the Bronx, where he and his father developed a large tract of land on the Sound. Before he moved to the Bronx he was an Assemblyman from the East Harlem section.

Joseph Large, 28 years old, of 353 West Forty-seventh Street, a helper on a motor truck owned by the Polar Ice Cream Company, had a fainting spell while riding across the Williamsburg Bridge last evening, fell under the wheels and was killed. He had been gassed while serving with the A. E. F. in France.

Edward Kerschoff, 12 years old, of 211 East Eighty-fourth Street, while roller-skating near his home last evening was knocked down by an automobile owned and operated by Arthur Picone, 28 years old, of 1,406 Park Avenue, and received injuries from which he died soon after in the Misericordia Hospital. Picone was arrested on a technical charge of homicide.

'RED KNIGHTS' FORM TO OPPOSE KU KLUX

'Flaming Circle' Admits Catholics, Jews and Negroes, but Bars Protestants.

Special to The New York Times.

PITTSBURGH, Sept. 6.—The Knights of the Flaming Circle, declared by its organizers to be the foe of the Ku Klux Klan, is rapidly gaining recruits in Western Pennsylvania, Ohio and West Virginia, since its organization at Kane, Pa., several weeks ago.

For the first time it was made public today that the new secret organization welcomes Catholics, Jews and negroes and Jews as members, but excludes all as members, but excludes all as Protestant churches. It is an avowed anti-Klan organization, but does not counsel parades or violence except as a matter of self-defense.

All of the societies composed of foreigners who have been requested to join the Knights of the Flaming Circle are said to have entered en masse. During their initiation ceremonies the Knights of the Flaming Circle wore only masks. Each knight has a flaming circle over his heart, symbolic, the organizers say, of truth. As officers of the new order wear robes, the name "Red Knights" had been adopted in making the distinction between societies where white robes are worn.

Word was received from Youngstown, Ohio, today that several branches of the Knights of the Flaming Circle have been installed in that section within the last few days. According to organizers who are working in Western Pennsylvania, more than 15,000 men have joined the order.

CALLS MAX SPIEGEL SANE.

Physician Testifies at Hearing on Bankrupt Theatrical Man's Affairs

That Max Spiegel, the theatrical producer, who failed with liabilities of about $1,000,000, is in good physical and mental condition and able to leave the sanitarium at Stamford, Conn., was the testimony given yesterday by Dr. George W. Jacoby, one of the visiting physicians of the institution.

Dr. Jacoby was a witness in the hearing at the office of Harold P. Coffin, referee in bankruptcy, at 217 Broadway, when the question arose as to what legal recourse could be taken to interrogate Spiegel about his affairs. Dr. Jacoby said it would be harmful to examine Spiegel at this time, as he regarded him as a convalescent. Spiegel is a voluntary patient at the institution, and it is understood that his mother-in-law, Mrs. Mark, is paying his expenses. Dr. Jacoby said that so long as Spiegel's expenses are met at the institution under the laws of Connecticut he can remain until he desires to leave. The physician said that Spiegel was cured of "his suicide notions and depressed mental condition and is now sane."

COURT RULES WARD MUST STAND TRIAL

Justice Wagner Refuses to Dismiss Murder Charge, Reduce Degree, or Grant Bail.

FINDS SUFFICIENT EVIDENCE

No Justification for Prisoner's Release on Bail, Declares Ruling.

CASE TO BEGIN WEDNESDAY

Attorney General Sherman Denies Report That He Will Ask Postponement.

Special to The New York Times.

WHITE PLAINS, N. Y., Sept. 6.—Walter S. Ward, charged with killing Clarence M. Peters on May 15, 1922, must stand trial on the charge of murder in the first degree and must remain in jail until his trial, which is set to open next Wednesday.

In a ruling made here today Supreme Court Justice Robert F. Wagner denied all the motions made by the attorneys for Ward. He refused to dismiss the indictment, to reduce the charge to a degree less than first degree murder, and to admit Ward to bail pending trial. The decision was mailed from Justice Wagner's Summer home on Long Island to Gerald Fitzgerald, Supreme Court Clerk here, who filed it in the office of the Westchester County Clerk and notified the attorneys for Ward and Attorney General Carl Sherman. In his decision, Justice Wagner said:

"In so far as the relief prayed for seeks a dismissal in its entirety on the grounds of the reception of some hearsay and opinion evidence before the Grand Jury, and further on the grounds that the evidence submitted to that body failed to meet the requirements of a first degree murder charge, the motion is denied.

Finds Some Evidence Illegal.

"While some illegal evidence was presented, I am persuaded after an examination of the minutes that the Grand Jury was uninfluenced thereby and that sufficient legal evidence was adduced to support prima facie the allegation of the indictment, making all the issues, including that of self-defense, questions of fact to be determined by a trial jury upon the weight, character and credibility of the evidence produced.

"By reason of the foregoing, likewise, the prayer for the dismissal and setting aside of the indictment as one constituting a charge of second degree murder must fail. In addition, on this motion there is no power of authority in the Court for an implied separation or reduction of the counts in a common law indictment.

"I further see no necessity or justification for the defendant's admission to bail. It is only where there are exceptional circumstances that a defendant charged with homicide is released on bail pending the trial. No such unusual circumstances appear to me to be present in the instant case.

"Finally, the indictment is specific and definite in its allegation with respect to the particulars requested as to where Clarence Peters was shot and died. The defendant has been furnished with the people's proof before the Grand Jury. Under such circumstances the discretion of the Court should not be exercised to order a bill of particulars.

"The motion is denied in all respects."

Ward Says He Is Ready for Trial.

Isaac N. Mills, former Supreme Court Justice, chief of counsel for Ward, declined to comment upon the decision.

"I have my own opinion, but I can't question a decision of the Supreme Court," he said.

When Ward received a message of sympathy sent by friends to the Westchester County Jail he said he was satisfied with the decision.

"I am ready to go to trial any day and prove my innocence," was his remark to a jail attendant.

Justice Wagner's decision was on a motion made last Thursday by State Senator Ellwood M. Rabenold of counsel for Ward, who asked for the dismissal of the indictment on the ground of insufficient evidence, for a reduction of the degree of homicide charged and for the admission of Ward to bail. He also asked for a bill of particulars from the Attorney General setting forth the spot where the State would contend that Peters was shot and killed.

Special Deputy Attorney General Thomas J. O'Neill in opposing the motion said that the State's investigation had brought to light important evidence which had not been presented to the Grand Jury. He contended that the purpose of the motions was to get the Attorney General to reveal this evidence.

It was reported here that Attorney General Sherman would probably ask for a further postponement on Sept. 12, the date set for the trial. Mr. Sherman denied this over the telephone from Albany, saying that he expected to proceed at the date set. He admitted that circumstances might arise which would result in asking for a postponement but indicated that if he did it would be a short one.

URGES JEFFERSON FUND.

Copeland Addresses Business Men at Heckscher Luncheon.

U. S. Senator Royal S. Copeland was the guest of honor at a luncheon given yesterday at 1 o'clock at the New York Yacht Club, 37 West Forty-fourth Street, by August Heckscher of 50 East Forty-second Street. The luncheon was one of a series given to Senator Copeland by New York business men to enable the Senator, who is New York State Chairman of the Thomas Jefferson Memorial Foundation, 115 Broadway, to lay his plans for raising $250,000. This sum is the quota assigned to New York State of the $1,000,000 fund proposed by the foundation to purchase Thomas Jefferson's estate at Monticello, Va., and provide for a permanent national memorial.

Senator Copeland's speech was followed by an address by Dr. Edwin A. Alderman, President of the University of Virginia, founded by Jefferson at Charlottesville, three miles from Monticello. Dr. Alderman declared that Thomas Jefferson was the greatest idealist in American history, because he was a radical in the best sense.

Other guests at the luncheon were Lawrence B. Elliman, George W. Young, Magnus W. Alexander, Charles Hann Jr., Robert Green Cook, Major George H. Putnam, George T. Mortimer, George E. Roberts, A. B. Leach, Erman J. Ridgway, Justice Samuel H. Levy, George P. Whaley, David W. Kempner, Charles H. Strong, Judge Moses H. Grossman, Henry Alan Johnston, George C. Van Tuyl Jr. and N. Y. Strauss.

MIRROR OF COOLIDGE.

The new President reflected in the bravities of his familiar conversation. The New York Times Magazine Section next Sunday.—Advt.

THE NATIONAL CITY COMPANY NATIONAL CITY BANK BUILDING NEW YORK

Intrinsic Value

The activities of The National City Company in financing the needs of big and responsible leaders in public and private enterprise are reflected in our September list of Bond offerings.

About 100 recommendations are listed. This should be a valuable guide to aid you in selecting investments of intrinsic value that meet your needs as to maturity and yield.

Copy mailed on request

The National City Company
Main Office: National City Bank Building
Uptown Office: 42nd St. & Madison Ave.

Los Angeles Gas & Electric Corp.
Gen. & Ref. 6% Bonds
Due March 1, 1942

Its gas business has been in continuous and successful operation for more than 55 years and its electric business for more than 40 years.

Price 99½ and Interest Yielding over 6%

Circular upon request

Harris, Forbes & Co
Pine St., Cor. William
NEW YORK

3-Year Secured Convertible 6% Notes
Due July 1, 1926

A direct obligation of the Wheeling Steel Corporation and secured by pledge of that Corporation's First and Refunding Mtge. 5½% Gold Bonds.
Earnings for the fourteen years ended Dec. 31, 1922, available for interest and Federal taxes averaged more than five times maximum annual interest charges on total funded debt after deducting depreciation and depletion recharges.

Price to Yield 6%

Circular on Request

Bonbright & Co.
Incorporated
25 Nassau St., New York

Bonds

Our September Circular
contains a diversified list of bonds which we consider attractive at present prices.

Davidge, Heald & Co.
Telephone Rector 6960
100 Broadway, New York

EXEMPT FROM ALL FEDERAL INCOME TAXES

City of Tampa, Fla.

5%
Waterworks Purchase Bonds

Due Aug. 1, 1926 to 1973

Legality approved by Chester B. Masslich, Esq.

Prices to yield 4.90%

Circular on application

B. J. Van Ingen & Co.
46 Cedar St. New York
Telephone John 6364.

FINANCIAL MARKETS

Stock Exchange Movement More Irregular—Further Fall in German Mark.

During most of the trading yesterday the stock market held firm, with a good many early advances of a point or more, especially in the industrial shares. The reason commonly assigned was belief in large orders for construction material from Japan, and the expectation is likely to be fulfilled. But while there was logic in the advance of stocks the day before, when Tuesday's speculative sellers were buying back their stocks because the investing public had not joined in the selling, it was a somewhat different matter to begin speculative operations for the rise. Because an "outside public" will not sell its existing holdings, it does not follow that it will buy more. Sometimes it merely stands aside and awaits developments—as it did in the confused labor situation a year ago, and as it is undoubtedly doing today. The result, in the later trading yesterday, was irregular reaction which canceled most of the day's earlier advances and left a number of fractional net declines.

The halt in the advance was logical enough; for while it is probable that the necessary consequences of the past week's successive unfavorable events had been exaggerated in the public mind, and while they may be offset by other and favorable influences, it is too early to strike the balance and get the true perspective. Settlement of the coal strike, German overtures for a compromise on reparations, adjustment by some formula of the Italian difficulty, would be something tangible. But the market is likely to await definite news in those regards, and clearer particulars as to the scope of the Japanese destruction and the plans for industrial rehabilitation.

A sharp advance in Japanese bonds, including the City of Tokio 5 per cents, was perhaps the day's best evidence of feeling in regard to that matter. European exchange rates went somewhat lower, although, curiously enough, the Italian lira recovered. The mark lost about one-third even of Wednesday's low valuation; at one time yesterday, more than 50,000,000 marks were required to buy a dollar. The Federal Reserve statement showed an increase of $24,000,000 in rediscounts—not an unusual movement for a week in a busy Autumn—but the reserve ratio remained above 80 per cent.

The weekly statement of the Bank of France shows that borrowings by the Government from the bank now stand at the level of a year ago. Since the low point of the present year was reached, in May, the note circulation has increased 1,600,000,000 francs; it is a million larger than twelve months ago. Discounts for the State are at present 2,700,000,000 greater than the minimum of 1922. This increase is in one sense not a reversal of policy, because outstanding bank notes and loans to the Treasury are still respectively 1,300,000,000 and 5,500,000,000 less than the post-war maximum. But the failure to continue the program adopted after 1920, which contemplated continuous reduction at the rate of 2,000,000,000 francs per annum, is at least a measure of the strain upon French finance of providing for reconstruction of the devastated districts with German reparations payments suspended.

In the matter of reconstruction France had really no alternative; the work had to be done, and done quickly. If it had been a corporation which was rebuilding shattered plant, the cost would readily enough have been assigned as capital expenditure, and the case of the French reconstruction is not wholly different, because the tax-paying power of a reconstructed district will easily carry the burden of the cost. Nevertheless the strain has been heavy on the French market for new loans, and the Treasury has had to lean more heavily on the bank than it expected to do; with consequent actual increase of the paper currency over 1922. It can hardly be doubted that this is one cause for the recent decline of the franc to the lowest point since the armistice; the other, and probably the more potent cause, being shifting of balances from Paris by outside depositors whose composure had been unsettled by the talk of a "breach in the Entente."

MONEY.

THURSDAY, SEPT. 6, 1923.

Stock Exchange call money again reverted to 4½ per cent. charge, from opening and renewal at 5 per cent., but brokers reported only fair amount loaned as there has been a noticeable drop in demand with offerings on easier terms. Inquiry for fixed period funds was also light, lenders' quotation of 5½ per cent. being maintained for all dates, both classes. Business money discounted without variation from current quotations.

Call Loans.

Renewals.	High.	Low.	Last.	Wed Last.
5	5	4½	4½	4½

Time Loans.

Mixed collateral, 60-90 days	5½
4, 5 and 6 months	5½
All industrial collateral, 60-90 days	5½
4, 5 and 6 months	5½

Commercial Paper.

Best names, 4 to 6 months	5¼@5½
Other names, 4 to 6 months	5¾

Rediscount Rates, Federal Reserve Bank

Commercial paper, 15 days	4½
60 to 90 days	4½
Liberty bonds, Victory notes and Treasury certificates of indebtedness, 15 days	4½
60 to 90 days	4½

Bankers' Acceptances.

Call loans against acceptances ... 4½

Prime bankers' acceptances, eligible for purchase or rediscount by Federal Reserve Banks. Rates quoted are for discount at purchase:

	Bid.	Asked.
30 days	4⅛	4
60 days	4⅛	4⅛
90 days	4⅛	4⅛
Four months	4⅜	4¼
Six months	4⅝	4½
Non-member and private bankers, 60-90 days	4⅝	4½

London Market.

Money in London unchanged at 3½ per cent.; short bills 1-16@⅛ higher at 3⅛ per cent.; three months bills 1-16@⅛ higher at 3 1-16@3⅛.

Gold bullion 2d lower at 91s 2d per fine ounce. Taking the British Mint standard price of 85s per fine ounce as par, the market quotation of gold would represent a price of 107½ at London. On the same basis the highest London price for gold for the year to date was 107½ on Sept. 5. The highest price since open trading in gold was resumed at London in September, 1919, was 149¾, on Feb. 4, 1920; the lowest 103½, on Feb. 21, 1922. Highest price last year, 126, on Jan. 3.

Clearing House Exchanges.

Exchange of checks at the New York Clearing House, $591,000,000; balances, $60,000,000; Federal Reserve credit balances, $53,000,000, exchanges this day a year ago, $[illegible].

RAIL PATRONS DISCUSS NEW TRUNK LINE PLAN

New York Central Presents Merger Proposal to Pennsylvania Shippers Today.

Representatives of twenty communities in the vicinity of Williamsport, Pa., will gather there today to discuss with the Chamber of Commerce of that city the plan of the New York Central for consolidating the Clearfield route of the New York Central with the Reading and the Central Railroad of New Jersey into a fifth trunk line from the Middle West.

The case of the New York Central will be presented by P. E. Crowley, Vice President. Other railroads, including the Baltimore & Ohio and the Pennsylvania, have been invited to attend and present their views.

While the meeting will have no official power, it may reach a decision as to whether the New York Central should be allowed to carry through its plans and then present its finding to the Interstate Commerce Commission for consideration.

The question is brought up as the result of different proposals for the disposition of the Reading and the Central Railroad of New Jersey under the consolidation plan of the Interstate Commerce Commission. Three plans are under consideration. One is to combine the Reading and the Central Railroad of New Jersey into a single system to act as a sort of terminal system for New York, Philadelphia and the surrounding territory. Another is for combining the two roads with the Baltimore & Ohio to give that road another entrance into New York City. The third proposal is that advanced by the New York Central, asking for the parts of the Reading and the Central Railroad of New Jersey that would give it another trunk line into New York City.

Under the New York Central plan it would use the present Clearfield route from a point a short distance east of Cleveland, Ohio, and then connect with the Reading and Central Railroad of New Jersey to reach New York. Traffic already is being sent over this route, but President A. H. Smith of the New York Central promises to construct fifty miles of new line and to make other improvements that would eliminate grade and curvatures, which would add greatly to the effectiveness of the system.

Wheeling Steel Bonds Security.

The American Exchange National Bank has been named as trustee of a first and refunding mortgage and deed of trust dated July 1, last, of the Wheeling Steel Corporation to secure gold bonds authorized up to $75,000,000 of which $10,000,000 first and refunding sinking fund 5½ per cent. gold bonds, Series A, have been issued, maturing July 1, 1948. The bank has also been named trustee in a trust indenture of the same corporation securing an issue of $8,000,000 three-year convertible 6 per cent. gold notes.

VARIOUS COMPANIES DECLARE DIVIDENDS

Special Item of $5 on Common Shares of Jordan Motor Is Reported.

Directors of the Illinois Traction Company yesterday declared the regular quarterly dividend of 1½ per cent. on the 6 per cent. cumulative preferred stock, payable Oct. 1 to stock of record Sept. 30. The directors also declared a dividend of 50 cents on the common stock, payable Oct. 15 to stock of record Oct. 1. This action was indicated as meaning the common stock had been placed on a regular $2 annual dividend basis.

The Illinois Power and Light Corporation declared the regular quarterly dividends on the 7 per cent. preferred and the 6 per cent. participating preferred stocks of that company, both payable Oct. 1 to stock of record Sept. 15.

The United Light and Railways Company yesterday declared a dividend of 2 per cent. on the common stock, payable Nov. 1 to stock of record Oct. 15. Of this disbursement 1¼ per cent. is in the form of the regular quarterly dividend and ¾ per cent. as an extra. In addition the company declared regular quarterly dividends of 1½ per cent. on the first preferred and 1½ per cent. on the participating preferred stocks, both payable Oct. 1 to stock of record Sept. 15.

Meetings of directors of all three companies were held yesterday in Chicago.

Directors of the Jordan Motor Car Company yesterday declared a special dividend of $5 a share on the company's common stock, according to dispatches received in the financial district yesterday from Cleveland. This is the first dividend paid on the common stock since 1920. The regular quarterly dividend of 1¾ per cent. was also declared on the preferred stock. Both dividends are payable Sept. 30 to stockholders of record Sept. 15.

The Board of Directors of the United States Trust Company yesterday declared the regular quarterly dividend of 12½ per cent., payable Oct. 1, to stock of record Sept. 20.

The Chatham and Phenix National Bank has declared its regular quarterly dividend of 4 per cent., payable Oct. 1 to stock of record Sept. 15.

A quarterly dividend of 4 per cent. was declared yesterday by the Board of Directors of the Chase National Bank on its capital stock payable Oct. 1, to stock of record Sept. 17. A dividend of $1 a share was declared by the Board of Directors of the Chase Securities Corporation, payable on the same date.

$82,000 for Exchange Seat.

The New York Stock Exchange membership of Kenneth Garrison was sold yesterday to William J. Hutchison for a consideration of $82,000 and the seat of Albert J. Seligman was sold to Fairman R. Dick for $80,000. The last sale reported previous to yesterday was for $80,000.

TOPICS IN WALL STREET.

Market Reacts After Early Strength.

There was little change in the aspect of the stock market yesterday. Trading was again on a very moderate scale, and what business was done was again mainly for professional account. At the start the market was again firm, with continuance in various stocks of the upward movement which started on Wednesday. This recovery carried several shares to the highest level since the recovery started a month ago. In the afternoon, however, selling became heavier and many stocks ended the day with net declines. Oil stocks as a group were heavy, following publication of figures showing a further large gain in the country's oil production and announcement of lower gasoline prices in the West. Steel shares as a group were firm, despite predictions of a further reduction in Steel Corporation unfilled tonnage next Monday. Strength in these stocks was again based upon expectations that large orders for reconstruction material will presently be received from Japan. Sentiment regarding the future of the market was evidently mixed, and at the close there seemed, even among professional operators, to be as many opposed to an advance as there were in favor of it.

Prospective Japanese Business.

There were some people in Wall Street yesterday who were inclined to be skeptical of the many assertions that the deplorable Japanese disaster will have the ultimate effect of bringing a very large amount of new business to this country. Doubtless the rebuilding of the devastated cities will entail the importation of very considerable amounts of materials from outside countries. Some doubt has been expressed, however, that this will be so important a factor in the very near future as the stock market would have the world believe. It has been the experience after such disasters that rehabilitation is, of necessity, very slow. Doubtless, when the new orders from Japan, which now appear to be exciting many lines of trade, as well as the stock market, are sifted down, it will be found that a large amount of the immediate business is speculative buying by Japanese importers outside of the earthquake area, who believe they see a quick profit in the rehabilitation work which must be accomplished. It is the judgment of the leaders of many important material industries that actual buying for structural rebuilding will not take place for another month or so.

The Rise in Cotton.

Cotton futures advanced sharply in yesterday's market, the more active months advancing to the highest prices reached since March. October contracts sold up to 26.29 cents a pound against a high level of 27.20 in March, December to 26.27 against 26.92, and January to 25.95 against 26.50. Part of the advance was attributed to reports received in the trade that the latest Government crop report calling for a crop of about 10,788,000 bales will be further scaled down as a result of current developments in the cotton belt. Also it was argued in the trade that the wild advance in silk prices from $7.75 a pound on Saturday to $11 and $11.50 a pound bid yesterday will cause an increased demand for cotton as a substitute for silk.

Smaller Steel Corporation Orders.

Another reduction of between 400,000 and 500,000 tons in the amount of forward business on the books of the Steel Corporation as of Sept. 1 is expected to be reported by the company next Monday, according to estimates made in the financial district yesterday. This reduction, if it materializes, will have occurred despite the report that the company received orders for about 200,000 tons of steel rails last month. The circulation of yesterday's estimate, however, had little or no effect on steel stocks on the Stock Exchange because of the fact that the company has sufficient orders to continue current operations until well on into the year 1924, and that by that time there may be a decided change for the better in the demand for steel.

Demand for Argentine Notes.

A great deal of satisfaction was expressed yesterday by bankers in the speedy sale of the $55,000,000 issue of 6 per cent. six-month notes offered for the account of Argentine. An interesting and at the same time surprising feature of the transaction was the demand from dealers. The underwriting syndicate had anticipated a good demand from banking quarters, as an issue of six months' duration would naturally hold a stronger appeal to banks and similar institutions. The demand from dealers, acting for individual investors, was, however, considerably stronger than had even been expected by the underwriters of the issue. Whether or not the performance was a suitable test for the bond market as a whole was a question on which opinion divided. The demand for short-term notes is not always a fitting barometer for the general bond market, it was suggested in some quarters, and it is believed in these quarters that a more perfect test will be had when final reports are made as to the sale today of $20,000,000 of 5 per cent. mortgage bonds for the Union Pacific Railroad Company. At any event, more optimism with respect to the immediate course of the bond market was evident yesterday than had been shown for several weeks.

Japanese Bonds.

Following the initial outburst of selling which occurred in securities of the Japanese Government and the City of Tokio there was noted yesterday a fairly general rally which resulted in substantial gains. Whether this was due to short covering was a matter of conjecture. In usually well-informed quarters the movement was accepted as an evidence of sober second thought with respect to the Japanese catastrophe which, as reasoned by bankers, did great physical damage, it is true, but in no way impaired the credit of the Japanese Empire. The Japanese 4s moved up 1⅜ net, the first 4½s up 1 and the second series bonds up ⅞. The gain in the City of Tokio 5s was 1¼, a substantial gain, but one that left the quotation 7½ points below the price which obtained prior to the earthquake. Other foreign bonds, particularly of those countries that had large interests and close relationship with affairs economic in Japan, were firm.

Railroad Financing.

Despite statements issued by various railroads in the last few days indicating an unusual volume of improvements at costs that run into enormous sums, few of the bankers, who handle railroad financing, are expecting to handle large amounts of new issues in the next few months. Statements that the Illinois Central is now in the midst of spending $140,000,000, or that the Southern Pacific is spending $90,000,000, or the Northern Pacific $50,000,000, although they are undoubtedly true, lose their significance when carried into the financial district, it was pointed out yesterday, because a large part of the financing has already been accomplished, and some of the remainder may not be done for a year or two when the work now under way is completed. This does not mean, however, that there will be no railroad financing, but that the financing in the remaining months of this year will probably not be any heavier than it has been during the first seven months.

HOW TO ATTAIN permanent financial independence is told in a booklet issued by the United States Government entitled "How Other People Get Ahead". It shows the pitfalls to be avoided and actually points out how to make sound investments that result in a substantial income-bearing estate.

Write for Booklet G 20

A. B. Leach & Co., Inc.
Investment Securities
62 Cedar Street, New York
Chicago Philadelphia Boston

The Situation Existing Today

is reviewed briefly for investors in our September Bulletin which has just been issued. There are special paragraphs on the business outlook, the labor situation, the bond market and the stock market. In addition a number of conservative investment securities are briefly described.

Complimentary copy of the September Bulletin will be sent on request.

Hemphill, Noyes & Co.
Members New York Stock Exchange
37 Wall Street, New York

Record of Investments Chart

We have compiled for distribution a simple chart for listing your security holdings which will show at a glance your monthly and annual income, together with necessary information on Federal, New York State and New York City taxes.

Copy T.R.I. to investors on request.

W. C. Langley & Co.
Investments
115 BROADWAY, NEW YORK
MEMBERS NEW YORK STOCK EXCHANGE

Brooklyn City Railroad Co.
1st Cons. Mtge. 5s, due 1941
(Closed Mortgage)
Authorized and Outstanding, $6,[illegible]

Secured by a First mortgage on the entire properties of the Company—aggregating in all 116 miles of double track road. Real Estate alone, covered by the mortgage, has an assessed value in excess of total bonds outstanding. Included in this Real Estate is the office building at 16[illegible] Montague St., and 85 Clinton St.

Earnings for the fiscal year ended June 30, 1923, were over 5 times interest requirements on this issue. Bonds are followed by $923,000 Junior obligations and $12,000,000 Capital Stock, which is selling above "par" and paying dividends at the rate of 10% per annum.

Price at the market to yield about 6.25%

EDWARD B. SMITH & CO.
Members N. Y. Stock Exchange
5 NASSAU ST., NEW YORK
Telephone: Rector 7[illegible]
1411 Chestnut St., Philadelphia.

Winslow, Lanier & Co.
Bankers

Deposits received subject to cheque

Investment Securities bought and sold

Letters of Credit for commerce and travel

Foreign Exchange

59 Cedar Street New York

NEW YORK STOCK EXCHANGE TRANSACTIONS

THURSDAY, SEPTEMBER 6, 1923.

Day's Sales.	Wednesday.	Tuesday.	A Year Ago.	Two Years Ago.	Year to Date.	Same Period—1922.	1921.	1920.	1919.
593,100	555,500	585,550	901,420	490,210	162,165,276	174,910,481	115,553,160	153,419,373½	206,929,134

1923 High.	1923 Low.	Sales.	Stock and Dividend Rate.	First.	High.	Low.	Last.	Net Ch'ge.	Closing Bid.	Closing Ask.
82	68	100	Adams Express (5)	71	71	71	71	+1	70¾	71¾
19¼	9½	200	Advance Rumely	9½	9¾	9½	9¾	+¼	9½	10
14½	6	100	Ajax Rubber	7	7	7	7	..	7	7½
1⅜	⅞	100	Alaska Juneau	⅞	⅞	⅞	⅞	..	⅞	1
80	59¼	900	Allied Chem. & Dye (4)	68⅜	68½	67⅞	67⅞	−¼	67	68
112	105½	100	Allied Chem. & Dye pf. (7)	108	108	108	108	−½	108	108¾
51¼	37¾	1,700	Allis-Chalmers Mfg. (4)	44	44⅛	44	44⅛	+⅜	43½	44
97½	89¾	100	Allis-Chalm. Mfg. pf. (7)	92	92	92	92	..	91	92
36⅞	10⅞	800	Am. Agricultural Chem.	16⅜	16⅞	16	16	−½	15¾	16⅛
49½	25	300	American Beet Sugar	31½	31½	31¼	31¼	−¾	32	32½
60	29¼	500	American Bosch Magneto	36	37	36	36	..	35¾	37
106	73½	26,500	American Can (5)	99¼	100⅛	98⅝	98⅝	−⅛	98½	98¾
115	106	200	American Can pf. (7)	106	106	106	106	−1¼	106	107½
188	148¼	500	Am. Car & Foundry (12)	164⅛	164⅜	164	164	..	160	168
25½	20¾	200	Am. Chain Class A (50c)	21½	21½	21½	21½	..	21¼	22
20⅝	8⅝	900	American Cotton Oil	7⅞	7⅞	7½	7½	..	7¼	7½
38⅞	14	100	American Cotton Oil pf.	24	24	24	24	−⅝	22	24
7⅞	4⅜	300	Am. Druggist Syndicate	4⅝	4⅝	4⅝	4⅝	..	4⅝	5
13⅝	6¾	100	Am. Hide & Leather	8⅛	8⅛	8⅛	8⅛	−⅛	8⅛	9¼
74⅝	29¾	200	Am. Hide & Leather pf.	43¾	43¾	43⅞	43⅞	−⅞	43	45
111½	87⅝	200	American Ice (7)	97	97	96½	96½	..	94	97½
35½	16⅛	600	American International	20¼	20¼	19⅞	19⅞	−⅜	19¼	19⅞
13	10⅛	200	Am. La F. Fire Eng. (1)	11⅛	11⅛	11⅛	11⅛	..	11⅛	11⅞
75⅝	64⅝	16,700	American Locomotive (6)	73⅞	75⅛	73⅞	74⅛	+⅜	74½	74⅝
88⅝	76	400	American Radiator (4)	83	83⅛	83	83⅛	+1	83	84
9⅞	4⅞	200	Am. Safety Razor (50c)	6	6	6	6	..	5⅞	6
21⅝	10¼	200	Am. Ship & Commerce	13¼	13⅜	13¼	13⅜	−⅛	12⅞	13
69⅛	53	1,100	Am. Smelt. & Refining (5)	58⅞	58⅞	58⅜	58⅜	−⅛	58⅜	58⅝
102⅜	93	200	Am. Smelt & Ref. pf. (7)	96⅛	96⅛	96	96	−1	96⅛	97
152½	130	1,100	American Snuff (12)	137	140	137	139¼	+2⅛	139	140
40⅞	31⅝	1,400	Am. Steel Foundries (3)	36⅞	37⅛	36⅞	37	+⅛	36⅛	37
85	57	200	American Sugar Refining	66⅝	66⅝	66⅝	66⅝	..	66	66½
36⅞	16	600	Am. Sumatra Tobacco	24⅞	24⅞	24	24⅜	+1⅛	24	24⅝
125⅞	119⅛	1,200	American Tel & Tel. (9)	124⅝	124⅞	124⅝	124⅝	+⅛	124⅜	124⅝
161⅛	140⅞	1,400	American Tobacco (12)	147⅞	150⅛	147⅞	150⅛	+1⅝	150⅛	151
159⅛	140	2,100	Am. Tobacco Class B (12)	144⅝	148	144⅝	147⅛	+3⅛	147½	149½
44⅞	27⅞	100	Am. Water W. & Elec.	40⅞	40⅞	40⅞	40⅞	+2	38	40
63⅞	48⅞	100	Do Participating pf. (4)	61	61	61	61	+2	60	62
109⅜	80⅞	2,900	American Woolen (7)	88⅜	88⅝	87⅞	87⅞	−⅛	87⅞	87⅞
53⅞	38	1,300	Anaconda Copper (3)	40⅞	40⅞	40⅜	40⅜	..	40⅜	40⅝
18⅝	12	1,100	Arnold, Constable & Co.	16⅞	16⅞	15	15⅝	−⅞	15⅞	16
80	62½	100	Associated Dry Goods (4)	84⅞	84⅞	84⅞	84⅞	..	83	84
105⅜	94⅝	600	Atch., Top. & Santa Fe (6)	97⅝	97⅝	97⅜	97⅜	..	97⅜	97⅝
90⅝	86⅞	100	Atch., Top. & S. Fe pf. (5)	87⅝	87⅝	87⅝	87⅝	..	87⅛	88
3⅛	1⅛	100	Atlanta, Birm. & Atlantic	1⅝	1⅝	1⅝	1⅝	+	1⅝	1⅞
2⅞	1	100	Atlantic Fruit ctfs.	1⅛	1⅛	1⅛	1⅛	+	1⅛	1⅜
34	13	900	Atl. Gulf & West Indies	16	16½	16	16⅛	+	15⅞	16⅛
27	6⅞	100	Atl. Gulf & W. Indies pf.	14⅞	14⅞	14⅞	14⅞	+	14	14⅞
57⅞	51	100	Atlas Powder (4)	56	56	56	56	..	56	56⅞
20	10⅞	200	Atlas Tack	12	12	11½	11½	..	11½	12
35½	17	100	Austin Nichols	26	26¼	26	26	..	26	26½
144¼	110½	16,000	Baldwin Locomotive (7)	124⅜	125⅛	124⅛	124⅜	−⅛	124⅛	124⅜
56⅞	40⅞	3,300	Baltimore & Ohio	50⅜	50⅜	49⅞	49⅞	−⅛	49⅞	49⅞
60⅞	55⅞	100	Baltimore & Ohio pf. (4)	56⅞	56⅞	56⅞	56⅞	−⅛	56⅞	57
35	9⅞	600	Barnsdall, Class A	12⅞	13⅛	12⅞	13⅛	+	11⅞	13⅛
22	5⅞	100	Barnsdall, Class B	8⅞	8⅞	8	8	−	7	8
[illegible]	[illegible]	300	Batopilas Mining	½	½	½	½	..	⅜	½
84⅞	51	1,700	Beech-Nut Packing (2.40)	76⅛	76⅛	74	75	−1⅛	75	76
70	41⅞	14,700	Bethlehem Steel (5)	55⅛	55⅛	54	54⅞	−⅜	54⅞	54⅞
94⅞	87	200	Bethlehem Stl. cum. pf. (7)	94	94	94	94	..	94	94⅞
121½	104⅛	500	Brooklyn Edison Elec. (8)	109	109⅞	109	109	..	108⅞	109⅞
128	103⅝	100	Brooklyn Union Gas (8)	110	110	110	110	..	108	112
65	58	200	Buff., Roch. & Pitts. (4)	58	58	58	58	..	..	..
11⅞	5¼	100	Butte Copper & Zinc (50c)	5⅜	5⅜	5⅜	5⅜	..	5⅜	5⅞
37⅞	13⅜	1,400	Butte & Superior (2)	15⅞	15⅞	15⅞	15⅞	+	15⅞	16
87	77	200	California Packing (6)	80	80	80	80	+	79⅞	81
29⅞	17⅜	1,100	California Petroleum (1½)	20⅞	20⅞	20	20	−	20	20⅜
110⅞	94⅞	200	California Pet. pf. (7)	97⅞	97⅞	97⅞	97⅞	..	97	98
12	5	100	Callahan Zinc-Lead	5⅞	5⅞	5⅞	5⅞	+	5⅞	5⅞
160	140⅞	200	Canadian Pacific (10)	142⅞	142⅞	142⅞	142⅞	+	142	142⅞
9⅞	5⅞	100	Carson Hill Gold	5⅞	5⅞	5⅞	5⅞	−	5	5⅞
85	66	100	Case (J.I.) Th.Mach.pf.(7)	68	68	68	68	+2	67	68
40⅞	13⅞	1,700	Central Leather Co.	20	20	19⅞	19⅞	+	19⅞	20
79⅞	40⅞	200	Central Leather Co. pf.	51⅞	51⅞	51⅞	51⅞	+	50	51⅞
50⅞	36⅞	400	Cerro de Pasco Copper (4)	40	40	39⅞	39⅞	+	39⅞	40
45	32	400	Certain-Teed Products	34⅞	34⅞	34⅞	34⅞	+1⅞	33	36
76	48⅞	400	Chandler Motor (6)	54⅞	54⅞	53⅞	53⅞	−	53	54
76⅞	57	400	Chesapeake & Ohio (4)	63	63	62⅞	62⅞	−	62⅞	63⅞
[illegible]	2	9,700	Chicago & Alton	3⅛	3⅛	3	3	..	2⅞	3⅛
[illegible]	3⅞	9,000	Chicago & Alton pf.	8⅞	8⅞	6⅞	7⅝	..	7½	7⅝
[illegible]	[illegible]	200	Chicago & Eastern Illinois	25	25	25	25	..	24	25
17	8⅞	400	Chicago Great West. pf.	11	11	10⅞	10⅞	−	10⅞	11⅛
26⅞	14⅞	700	Chicago, Mil. & St. Paul	17⅞	17⅞	17	17	−	17	17⅛
45⅞	24⅞	1,500	Chi., Mil. & St. Paul pf.	29⅞	30	29⅛	29⅛	−	29⅛	29⅞
88	61⅞	400	Chicago & Northwes. (5)	67⅞	68	67⅞	67⅞	−	67	68
37⅞	19⅞	200	Chicago, R. I. & Pacific	24⅛	24⅞	24⅛	24⅞	−	23⅞	24⅛
95	72	200	Chi., R. I. & Pac. pf. (7)	79	79⅛	79	79⅛	+1⅛	78	79⅛
78	53⅞	100	Chi., St. P., M. & Om. (5)	54⅞	54⅞	54⅞	54⅞	+1	54	55
100	86⅞	100	Chi., St. P., M. & Om. pf. (7)	86⅞	86⅞	86⅞	86⅞	−4	86	95
30⅞	24⅞	800	Chile Copper (2½)	26⅞	26⅞	26⅞	26⅞	..	26⅞	26⅞
31⅞	14⅞	1,500	Chino Copper	16⅞	16⅞	16	16	−	15⅞	16⅛
76⅞	60	500	Cluett, Peabody (5)	73	73⅛	73	73⅛	+1⅛	72	73
83⅞	72⅞	1,100	Coca-Cola (7)	77⅞	78⅞	77⅞	78⅞	+1	78⅞	78⅞
35⅞	25	1,600	Colorado Fuel & Iron	30⅞	31	30⅞	30⅞	+⅞	30⅞	30⅞
45⅞	24⅞	100	Colorado Southern (3)	25	25	25	25	+1⅞	24⅞	26
60	49	100	Colorado So. 1st pf. (4)	49	49	49	49	+1	48	50
55	42	100	Colorado So. 2d pf. (4)	42	42	42	42	−6	41⅞	50
37⅞	30⅞	700	Colum. Gas & Elec. (2.60)	35⅞	35⅞	35	35	..	35	35⅞
2⅞	⅞	300	Columbia Graphophone	⅝	⅝	⅝	⅝	..	⅝	¾
12⅞	2	100	Columbia Graphophone pf.	4⅞	4⅞	4⅞	4⅞	−	4	4⅞
49⅞	43⅞	300	Columbian Carbon (4)	48	48⅞	48	48⅞	+1	48	48⅞
83⅞	67	100	Comp. Tab. Recording (6)	74⅞	74⅞	74⅞	74⅞	+1⅞	74⅞	75
30⅞	18	1,200	Consolidated Cigar	23⅞	24⅞	23⅞	24⅞	+3⅞	24	24⅞
69⅞	56⅞	1,100	Consolidated Gas (5)	62⅞	62⅞	61⅞	61⅞	−	61⅞	62
14⅞	6⅞	6,200	Consolidated Textile	8⅞	9	8⅞	8⅞	..	8⅞	8⅞
51⅞	42⅞	18,400	Continental Can (4)	50⅞	51⅞	50⅞	51⅞	+1	51⅞	51⅞
12⅞	6⅞	1,100	Continental Motors	7⅞	7⅞	7⅞	7⅞	..	7⅞	7⅞
139⅞	114⅞	1,600	Corn Products Ref. (†7½)	128⅞	128⅞	127	127	−1⅞	126⅞	127⅞
62⅞	28⅞	5,800	Cosden Co. (4)	30⅞	30⅞	30	30⅞	−	30⅞	30⅞
100⅞	85	100	Cosden Co. pf. (7)	90	90	90	90	−3	89⅞	90
84⅞	57⅞	3,900	Crucible Steel (4)	67	68⅞	67	67⅞	+⅞	67⅞	68
94⅞	85⅞	100	Crucible Steel pf. (7)	90⅞	90⅞	90⅞	90⅞	+3	89⅞	91
20	8⅞	600	Cuba Cane Sugar	12	12	11⅞	11⅞	..	11⅞	11⅞
64⅞	33⅞	2,400	Cuba Cane Sugar pf.	44⅞	45	44⅞	44⅞	−	44⅞	44⅞
37⅞	23	1,400	Cuban American Sugar	28	28⅞	28	28⅞	+	28⅞	28⅞
102⅞	92	100	Cuban Amer. Sugar pf. (7)	94⅞	94⅞	94⅞	94⅞	+	92	96
12⅞	5	200	Cuban Dominican Sugar	5⅞	5⅞	5⅞	5⅞	+	5⅞	5⅞
69	54⅞	500	Cuyamel Fruit (1)	65⅞	65⅞	65	65	+	64⅞	65⅞
72	20⅞	34,000	Davison Chemical	50	50⅞	49⅞	50⅞	+1⅞	50⅞	51
25	22⅞	200	De Beers Mines	22⅞	22⅞	22⅞	22⅞	+	22⅞	23⅞
124⅞	93⅞	100	Delaware & Hudson (9)	107⅞	107⅞	107⅞	107⅞	+	107	110
111	100⅞	300	Detroit Edison Co. (8)	103⅞	103⅞	103	103	−1	102⅞	103⅞
14⅞	12⅞	500	Douglas-Pectin (1)	13	13	13	13	..	13	13⅞
146⅞	106	7,700	Du Pont de Nemours (8)	135⅞	137⅞	134⅞	137⅞	+2⅞	137⅞	137⅞
27	23⅞	200	Eaton Axle & Spring (2.60)	25⅞	25⅞	25⅞	25⅞	+	25	25⅞
67⅞	52	600	Elec. Storage Bat. (†4⅞)	60⅞	61	60⅞	61	+	60⅞	61
94⅞	62⅞	100	Endicott-Johnson (5)	68	68⅞	68	68⅞	+1	67⅞	69
16⅞	10⅞	7,100	Erie	15⅞	15⅞	14⅞	14⅞	−	14⅞	14⅞
25⅞	12	2,600	Erie 1st pf.	23⅞	23⅞	22⅞	23	−	22⅞	23
18⅞	10⅞	400	Erie 2d pf.	17	17	16⅞	16⅞	−	15⅞	16⅞
18	5⅞	100	Fairbanks Co.	6	6	6	6	+1	4⅞	10
93	65⅞	3,900	Famous Players-Lasky (8)	76	76	74⅞	75	−	75	75⅞
135	102	100	Fid.-Phenix Fire Ins. (6)	112⅞	112⅞	112⅞	112⅞	+2⅞	110	114
212⅞	140	100	Fisher Body (10)	170	170	170	170	−10	170	180
102⅞	94	100	Fisher Body Ohio pf. (8)	99⅞	99⅞	99⅞	99⅞	+	99	100
16⅞	7	300	Fisk Rubber	8⅞	8⅞	8⅞	8⅞	..	8	8⅞
78⅞	64⅞	2,900	Foundation Co. (6)	70⅞	70⅞	66⅞	68	−2	67	70
22	9⅞	200	Freeport-Texas	14	14	14	14	−	13⅞	14
54	28	2,100	General Asphalt	34⅞	35⅞	33⅞	34	−	33⅞	34⅞
88	61	100	General Asphalt pf. (5)	65⅞	65⅞	65⅞	65⅞	−1⅞	63	68
94⅞	80⅞	1,000	General Cigar (6)	81⅞	83⅞	81⅞	83⅞	+2	83⅞	84
190⅞	170⅞	800	General Electric (8)	173⅞	174	173⅞	173⅞	+1	172	173
12	10⅞	200	Gen. Elec. Special (60c)	10⅞	11	10⅞	11	..	10⅞	11
17⅞	12⅞	5,100	General Motors (1.20)	15⅞	15⅞	15⅞	15⅞	−	15⅞	15⅞
90	78⅞	100	General Motors deb. (6)	82	82	82	82	+	82	82⅞
22⅞	13⅞	600	Goldwyn Pictures	17⅞	17⅞	17	17	+	17	18
41⅞	20⅞	200	Goodrich (B. F.) Co.	26	26⅞	26	26⅞	+	25	26⅞
92⅞	79⅞	200	Goodrich pf. (7)	81⅞	81⅞	81⅞	81⅞	+	81	81⅞
99	91⅞	100	Goodyear T. & R. pr.pf.(8)	94⅞	94⅞	94⅞	94⅞	+2⅞	91	95
33	15⅞	300	Granby Consolidated	18	18	18	18	..	17⅞	18
80	51⅞	4,000	Great Northern pf. (5)	59⅞	59⅞	58⅞	58⅞	−	58⅞	58⅞
36	25	500	Gt.Nor. Ctfs. for Ore P. (2)	30⅞	30⅞	30	30	−	29⅞	30
104⅞	65⅞	22,500	Gulf States Steel (4)	89	90⅞	88⅞	88⅞	−	88⅞	88⅞
2	[illegible]	100	Habirshaw Elec. Cable	[illegible]	[illegible]	[illegible]	[illegible]	[illegible]	[illegible]	[illegible]
44	31	100	Hayes Wheel (3)	36⅞	36⅞	36⅞	36⅞	+	36⅞	36⅞
23⅞	12	2,600	Hendee Manufacturing	18	20⅞	18	20⅞	+3⅞	20	21
79⅞	60	100	Homestake Mining (6)	61	61	61	61	..	60	62
39⅞	28⅞	200	Household Products (3)	32⅞	32⅞	32⅞	32⅞	+	31⅞	32⅞
78	40⅞	1,000	Houston Oil	50	50⅞	49	49	−1	49	51
32⅞	20⅞	1,500	Hudson Motor Car (3)	26⅞	26⅞	26⅞	26⅞	−	26⅞	26⅞
29⅞	16⅞	700	Hupp Motor Car (1)	20	20⅞	20	20⅞	+	20⅞	20⅞
5⅞	1⅞	2,400	Hydraulic Steel	1⅞	2⅞	1⅞	2⅞	..	2⅞	2⅞
117⅞	105	100	Illinois Central (7)	106	106	106	106	..	105⅞	106⅞
10	3⅞	500	Indiahoma Refining	3⅞	3⅞	3⅞	3⅞	..	3⅞	4
48⅞	31⅞	100	Inland Steel (1½)	34	34	34	34	..	34⅞	34⅞
43⅞	27	300	Inspiration Copper (2)	28⅞	28⅞	28⅞	28⅞	+	28⅞	29
11	2	1,500	International Agricultural	4⅞	4⅞	4⅞	4⅞	+	4	4⅞
44	31	100	International Cement (3)	37	37	37	37	+	36⅞	37
27⅞	19⅞	600	Int. Comb. Engine (2)	23	23⅞	22⅞	23⅞	+	23	23⅞
93⅞	71	800	Intl. Harvester (5)	76	76⅞	76	76⅞	+	75⅞	76⅞
116⅞	105⅞	100	Int. Harvester pf. (7)	107⅞	107⅞	107⅞	107⅞	+1⅞	106	108⅞
11⅞	4⅞	100	Int. Mer. Marine	7⅞	7⅞	7⅞	7⅞	[illegible]	[illegible]	[illegible]
47	18⅞	2,800	Int. Mer. Marine pf.	27⅞	27⅞	26⅞	26⅞	−	26⅞	27
16⅞	11⅞	1,000	International Nickel	12⅞	12⅞	12⅞	12⅞	+	12⅞	13
58⅞	30⅞	300	International Paper	35⅞	35⅞	35⅞	35⅞	+	35	35⅞
41⅞	26⅞	100	Intertype Corporation (1)	32	32	32	32	+	31⅞	32
19⅞	8	200	Invincible Oil	8	8	8	8	..	8⅞	9
58⅞	32⅞	300	Iron Products	44⅞	45	44⅞	44⅞	+	43⅞	44⅞
45	31⅞	1,200	Iron Products ctfs.	43⅞	44⅞	43⅞	43⅞	+	..	..
⅞	⅞	200	Island Oil & Trans.	[illegible]	[illegible]	[illegible]	[illegible]	[illegible]	[illegible]	[illegible]
24	17⅞	100	Jewel Tea	18⅞	18⅞	18⅞	18⅞	−	18⅞	19⅞
63⅝	50	1,100	Jones Bros. Tea (4)	57	57	56	56	−⅝	56	56½
24⅞	15⅝	400	Kansas City Southern	17½	18	17½	18	..	17⅞	18⅛
45⅞	28	3,000	Kayser (Julius) & Co.	42½	43	41⅞	42	..	41⅞	42
62⅞	29	1,200	Kelly Springfield Tire	34⅞	34⅞	33⅞	33⅞	−⅛	33⅞	33⅞
45	32	1,400	Kennecott Copper (3)	34⅛	34⅝	34⅛	34⅝	+½	34⅜	34⅝
71⅞	54	500	Lehigh Valley (3½)	61⅝	61⅝	61	61⅛	..	61⅛	61⅝
118½	111⅞	100	Liggett & Myers pf. (7)	116⅞	116⅞	116⅞	116⅞	+⅛	115	118
74⅞	58¼	3,800	Lima Locomotive (4)	66⅞	67⅛	66⅞	67⅛	+⅝	67	67½
21⅞	14	600	Loews Incorporated	17	17⅛	17	17	−⅛	16½	17
63⅛	36⅞	300	Loose-Wiles Biscuit	57⅛	57⅞	57	57	+¼	56⅞	58⅞
178⅞	146	2,900	Lorillard (P.) Co. (12)	158⅛	172⅞	158⅞	169	+9⅞	169	170
119	112	40	Lorillard (P.) Co. pf. (7)	115	115	115	115	..	112	115
20⅛	15⅞	200	McIntyre Por. Mines (1)	16⅛	16⅛	16	16	..	16	16⅛
94	58⅛	1,500	Mack Trucks (6)	81⅝	81⅝	80⅝	80⅝	−⅞	80⅝	81
99⅞	87	100	Mack Trucks 1st pf. (7)	94	94	94	94	..	94	96
121	105	200	Mackay Cos. (7)	108⅛	108⅛	108	108	−½	108	108⅛
40	21	8,200	Mallinson & Co.	30⅞	31⅝	30⅝	31⅛	+1⅛	31⅛	31⅞
66	36	200	Manhat. Elec. Supply (4)	40½	40½	40½	40½	+⅛	41	43
60	38⅞	100	Manhattan Elevated	43	43	43	43	−1½	41½	45⅝
59⅞	20	10,200	Marland Oil (4)	29	29	27⅞	28⅛	−1	28⅛	28⅛
37⅞	26	500	Martin-Parry (3)	31	31½	31	31	+½	30¾	31¾
64⅞	36	400	Mathieson Alkali	43⅛	44⅛	43⅛	44	+1	44	44⅞
63⅞	38⅞	400	Maxwell Motors Class A	43⅞	43⅞	42	43½	−⅛	43⅛	44
21	10⅛	100	Maxwell Motors Class B	13⅛	13⅛	13⅛	13⅛	+⅛	13	13⅛
86	67⅞	200	May Depart. Stores (5)	79⅞	79⅞	79⅞	79⅞	−⅛	79	79⅞
23⅞	5⅞	500	Mexican Seaboard	9⅛	9⅛	9⅛	9⅛	+⅛	8⅞	9
12⅛	5⅞	4,600	Middle States Oil (†*1.30)	5⅞	5⅞	5⅞	5⅞	+⅛	5⅞	6
33⅞	21⅞	300	Midvale Steel	28⅞	28⅞	28⅞	28⅞	+1⅛	28⅛	28⅞
9⅛	1⅞	500	Minneapolis & St. Louis	1⅞	1⅞	1⅞	1⅞	..	1⅞	1⅞
73⅞	55⅞	400	Minn., St. P. & S. S. M (4)	57⅞	57⅞	57⅞	57⅞	..	56	57⅞
17	10	400	Missouri, Kan. & Texas	11⅞	11⅞	11⅞	11⅞	..	11	11⅞
45⅞	25	300	Missouri, Kan. & Tex. pf.	29⅞	29⅞	29⅞	29⅞	−1	29⅞	30
19⅞	9	600	Missouri Pacific	10⅞	10⅞	10⅞	10⅞	..	10⅞	10⅞
49	25⅞	1,000	Missouri Pacific pf.	29⅞	30⅞	29⅞	29⅞	..	29⅞	30
26	18⅞	4,200	Montgomery Ward	22⅞	22⅞	22⅞	22⅞	+	22⅞	22⅞
29⅞	17⅞	800	Moon Motors (†3⅞)	25	25	24⅞	25	+	25	25⅞
14	7⅞	600	Mother Lode Coalition (1)	9⅞	9⅞	9⅞	9⅞	+	9⅞	9⅞
114⅞	75⅞	200	Nash Motors (6)	92	92	92	92	..	91	93
48⅞	38	1,700	National Biscuit (3)	48⅞	48⅞	48	48⅞	+	47⅞	48⅞
42⅞	34⅞	400	National Dept. Stores	39⅞	39⅞	39⅞	39⅞	+	39⅞	40
97⅞	90⅞	200	Nat.Dept.Stores 1st pf. (7)	93	93⅞	93	93⅞	..	90⅞	94
73	55⅞	800	Nat. Enam. & Stamp. (6)	64⅞	64⅞	64⅞	64⅞	..	64	64⅞
136⅞	108	100	National Lead (8)	129⅞	129⅞	129⅞	129⅞	+2⅞	126⅞	129
9⅞	5⅞	100	Nat. Rys. of Mex. 1st pf.	6	6	6	6	−1⅞	6	7
4⅞	2⅞	200	Nat. Rys. of Mex. 2d pf.	2⅞	2⅞	2⅞	2⅞	..	2⅞	3
18⅞	11⅞	500	Nevada Consol. Copper	11⅞	12	11⅞	12	..	11⅞	12⅞
106	82⅞	400	N. O., Tex. & Mex. (7)	89⅞	89⅞	89⅞	89⅞	..	89⅞	89⅞
41	26⅞	100	New York Air Brake (1)	34⅞	34⅞	34⅞	34⅞	..	34⅞	35
59⅞	45⅞	400	N. Y. Air Brake Cl. A (4)	48⅞	48⅞	48⅞	48⅞	..	48⅞	48⅞
104⅞	90⅞	1,900	New York Central (7)	100	100	99⅞	99⅞	−	99⅞	100
76⅞	67	1,600	N. Y., Chi. & St.Louis (6)	74⅞	75⅞	74⅞	75	+2	75⅞	76
95⅞	87⅞	500	N. Y., Chi. & St.L. pf. (6)	89	90	89	90	+2	90	90⅞
27	14⅞	100	New York Dock	18⅞	18⅞	17⅞	17⅞	−	17⅞	19
22⅞	9⅞	700	N. Y., N. H. & Hartford	13⅞	13⅞	13	13	−	12⅞	13
15⅞	8⅞	700	New York Shipbuilding	9⅞	10	9⅞	10	..	10	12
117⅞	100	700	Norfolk & Western (7)	105	105	105	105	+	105	106
24⅞	17⅞	800	North American (2) x d.	22	22	21⅞	22	+	21⅞	22
81⅞	54⅞	3,400	Northern Pacific (5)	60⅞	60⅞	59⅞	59⅞	−	59⅞	60⅞
10⅞	3⅞	200	Ohio Body & Blower	4	4	4	4	..	3⅞	4
67	31	200	Ohio Fuel Supply (2½)	31⅞	31⅞	31⅞	31⅞	..	31⅞	32
3⅞	1⅞	300	Oklahoma Prod. & Refin.	1⅞	1⅞	1⅞	1⅞	..	1⅞	1⅞
21⅞	16⅞	1,700	Orpheum Circuit	18⅞	18⅞	18⅞	18⅞	−	18⅞	18⅞
14⅞	7	2,400	Otis Steel	9	9	9	9	−	8⅞	9⅞
52⅞	36⅞	100	Owens Bottle (3)	45	45	45	45	+	44⅞	45
2⅞	⅞	700	Pacific Development	⅞	⅞	⅞	⅞	..	⅞	⅞
12⅞	7	400	Pacific Mail	9⅞	9⅞	9	9	..	8⅞	10
48⅞	31⅞	3,200	Pacific Oil (2)	34⅞	35	34⅞	35	+1⅞	34⅞	35
15⅞	10⅞	900	Packard Motor Car (†1)	13	13	12⅞	12⅞	−	12⅞	13
93⅞	54⅞	10,500	Pan-Am. Pet. & Trans. (6)	60	60	58⅞	59	−1	58⅞	59
86	51	15,600	Pan-Am. P. & T., Cl. B (6)	59	59⅞	56⅞	57⅞	−1⅞	57⅞	57⅞
47⅞	41⅞	1,400	Pennsylvania R. R. (3)	43	43	42⅞	42⅞	−	42⅞	42⅞
6	2⅞	3,400	Penn. Seaboard Steel	3	3⅞	3	3⅞	..	3	3⅞
94⅞	86	800	People's Gas, Chicago (6)	93⅞	93⅞	93⅞	93⅞	+	93	93⅞
47⅞	39⅞	800	Pere Marquette (4)	44⅞	44⅞	43⅞	43⅞	−	43⅞	44⅞
19⅞	11⅞	3,800	Philip Morris & Co.	16	17⅞	16	17⅞	+1⅞	17	17⅞
69⅞	20⅞	1,000	Phillips Pet. (2)	23⅞	23⅞	23⅞	23⅞	−	23⅞	23⅞
15⅞	6⅞	400	Pierce-Arrow	9⅞	9⅞	9⅞	9⅞	..	9⅞	9⅞
100	97⅞	200	Pittsburgh Coal pf. (6)	99	99	99	99	..	99	100
50⅞	33⅞	200	Pittsburgh & W. Virginia	42⅞	42⅞	42⅞	42⅞	−	42⅞	43
81⅞	49	200	Pressed Steel Car	56⅞	56⅞	56⅞	56⅞	+1	54	57
56⅞	24⅞	1,700	Producers & Refiners (2)	25⅞	25⅞	24⅞	24⅞	−	24⅞	25
51⅞	42⅞	100	Public Service, N. J. (4)	46	46	46	46	..	45	46
133⅞	110⅞	200	Pullman Company (8)	117⅞	117⅞	117⅞	117⅞	..	117	118
60⅞	41⅞	1,300	Punta Alegre Sugar	52	52⅞	52	52⅞	+	52⅞	52⅞
32	16⅞	1,300	Pure Oil (1½)	19	19⅞	19	19⅞	..	19	19⅞
18⅞	9⅞	200	Rapid Transit Securities	13⅞	13⅞	13⅞	13⅞	..	13⅞	14
49	31⅞	200	Rapid Transit Sec. pf	36⅞	36⅞	36⅞	36⅞	..	36	37
17⅞	10	300	Ray Consol. Copper	10⅞	10⅞	10⅞	10⅞	..	10⅞	10⅞
81⅞	68⅞	700	Reading (4)	75	75⅞	75	75⅞	+	75⅞	75⅞
32⅞	9⅞	4,100	Replogle Steel	12⅞	13⅞	12⅞	13⅞	+1⅞	13	13⅞
66⅞	40⅞	9,500	Republic Iron & Steel	49⅞	50⅞	49⅞	50⅞	+1⅞	50⅞	50⅞
96⅞	86	100	Republic Iron & Stl. pf.(7)	94⅞	94⅞	94⅞	94⅞	+1⅞	94	95
29⅞	14	1,100	Reynolds Spring (2)	21⅞	21⅞	20⅞	21	+	20⅞	21⅞
88	47	4,300	Reynolds Tobacco B (3)	66⅞	67⅞	66⅞	67⅞	+1⅞	67⅞	67⅞
118	114	100	Reynolds Tobacco pf. (7)	115⅞	115⅞	115⅞	115⅞	+	116	117
27	17	300	St. Louis-San Francisco	19	19	19	19	..	18⅞	19
50	35⅞	100	St. Louis-San Fran. pf.	41	41	41	41	−1	40⅞	41⅞
36⅞	25⅞	400	St. Louis Southwestern	28⅞	28⅞	28⅞	28⅞	+	28⅞	28⅞
63⅞	54⅞	200	St. L. Southwestn pf. (5)	57	57⅞	57	57⅞	+1	56⅞	57⅞
33⅞	18⅞	2,600	Savage Arms	33⅞	33⅞	31⅞	32	−1	31⅞	32⅞
99⅞	88	500	Schulte Retail Stores (‡8)	94⅞	95⅞	94⅞	95⅞	+1⅞	94⅞	95⅞
7⅞	4⅞	100	Seaboard Air Line	5⅞	5⅞	5⅞	5⅞	..	5⅞	6
92⅞	65⅞	700	Sears, Roebuck & Co.	81⅞	81⅞	81	81	−	80⅞	81
113⅞	106⅞	100	Sears, Roebuck & Co. pf(7)	108⅞	108⅞	108⅞	108⅞	+	105	110
12⅞	6	800	Seneca Copper	8	8	8	8	..	7⅞	7⅞
19⅞	12⅞	2,000	Shell Union Oil (1)	17⅞	17⅞	17	17⅞	−	16⅞	17⅞
95	90	60	Shell Union Oil pf. (6)	91⅞	91⅞	91⅞	91⅞	..	91⅞	92
16	6⅞	300	Simms Petroleum	7⅞	7⅞	7⅞	7⅞	..	7⅞	7⅞
34⅞	22	100	Simmons Company (1)	26	26	26	26	+	25⅞	26⅞
39⅞	19⅞	3,600	Sinclair Consol. Oil (2)	21⅞	21⅞	20⅞	20⅞	−	20⅞	21⅞
99⅞	80⅞	400	Sinclair Con. Oil pf. (8)	83⅞	83⅞	83⅞	83⅞	−	82	86⅞
35	12⅞	1,900	Skelly Oil	13⅞	13⅞	12⅞	12⅞	−	12⅞	13⅞
60	39⅞	400	Sloss-Sheff. Steel & I. Co.	49	49⅞	49	49⅞	+1⅞	48⅞	50
95⅞	84⅞	2,400	Southern Pacific (6)	86	86	86	86	−	85⅞	86
37⅞	24⅞	3,600	Southern Railway	32⅞	32⅞	32⅞	32⅞	+	32⅞	32⅞
70⅞	63	400	Southern Railway pf. (5)	68⅞	68⅞	68⅞	68⅞	+	68⅞	68⅞
27⅞	11⅞	100	Spicer Mfg.	17	17	17	17	−	16⅞	17⅞
64⅞	47⅞	2,100	Standard Oil of Cal. (2)	51⅞	51⅞	50⅞	50⅞	−	50⅞	50⅞
44⅞	30⅞	1,000	Standard Oil N. J. (1)	33	33⅞	32⅞	32⅞	−	32⅞	33
118⅞	114⅞	300	Standard Oil N. J. pf. (7)	115⅞	115⅞	115⅞	115⅞	−	115⅞	115⅞
67⅞	51	100	Sterling Products (†4⅞)	55	55	55	55	+	54⅞	55⅞
124⅞	74	4,100	Stew. War. Speed. (10)	89⅞	90⅞	89⅞	89⅞	+	89⅞	89⅞
194⅞	59⅞	500	Stromberg Carburetor (7)	72	72	71⅞	72	+	71	72
126⅞	98⅞	18,200	Studebaker Co. (10)	106⅞	107⅞	105⅞	105⅞	−1⅞	105⅞	106⅞
15	7	300	Submarine Boat	10	10	9⅞	9⅞	..	9⅞	9⅞
34	24	300	Superior Steel	26⅞	26⅞	26⅞	26⅞	+1⅞	26	27⅞
13⅞	8	100	Tenn. Copper & Chem. (1)	9⅞	9⅞	9⅞	9⅞	+	9	9⅞
52⅞	39⅞	4,800	Texas Co. (3)	42⅞	42⅞	41⅞	42	−	42	42⅞
66	53⅞	300	Texas Gulf Sulphur (6)	58⅞	58⅞	56⅞	56⅞	−	57⅞	58
29⅞	14	900	Texas & Pacific	18⅞	18⅞	18⅞	18⅞	−	18⅞	18⅞
10	7⅞	2,100	Tex. & Pac. Coal & Oil	8	8	7⅞	7⅞	−	7⅞	7⅞
45	33⅞	500	Timken Roll. Bear. (1⅞)	36	36	35⅞	35⅞	−	35⅞	36⅞
61⅞	46⅞	7,900	Tobacco Products	54⅞	55⅞	54⅞	55⅞	−	55⅞	55⅞
85	76⅞	3,500	Tob. Products Class A (7)	83	83⅞	83	83⅞	+1	83⅞	83⅞
14⅞	3⅞	8,600	Transcontinental Oil	4⅞	4⅞	4	4⅞	+	4	4⅞
77⅞	58	200	Twin City Rap. Tran. (6)	67⅞	68	67⅞	68	+1	66	68
144⅞	124⅞	400	Union Pacific (10)	131⅞	131⅞	131	131	−	130⅞	131⅞
114	106	100	Union Tank Car pf. (7)	106	106	106	106	−	103	107⅞
230	174⅞	100	United Cigar Stores (12)	206	206	206	206	+5	185	210
21⅞	8⅞	200	United Rwy. Investment	12	12	12	12	+1⅞	11⅞	12
62	30	500	United Rwy. Investm't pf.	38⅞	39	37	37	−	37	38⅞
84⅞	64⅞	700	United Retail Stores (3⅞)	76⅞	77	76⅞	77	+1⅞	76⅞	77
34⅞	20	1,600	U. S. Cast I. Pipe & Fdy.	30⅞	30⅞	29⅞	30⅞	+	30	30⅞
74	64	200	U.S.Cast I.P. & Fdy.pf.(5)	73⅞	74	73⅞	74	+1	72	74
6⅞	2⅞	200	U. S. Food Products	5⅞	5⅞	5	5	+	..	..
73⅞	40	4,300	U. S. Industrial Alcohol	55⅞	56	54⅞	55	−	55	55⅞
106	88⅞	1,500	U. S. Realty & Imp. (8)	95	97⅞	95	97⅞	+2	96	97⅞
108⅞	97⅞	300	U. S. Realty & Imp.pf.(7)	104	104⅞	104	104⅞	+2⅞	104⅞	104⅞
64⅞	38⅞	2,800	United States Rubber	43⅞	44	43	43⅞	−	42⅞	43⅞
109⅞	85⅞	17,900	United States Steel (5)	88⅞	88⅞	88⅞	88⅞	−	88⅞	88⅞
123⅞	116⅞	700	U. S. Steel pf. (7)	116⅞	116⅞	116⅞	116⅞	−	116⅞	117
76⅞	56	100	Utah Copper (4)	60⅞	60⅞	60⅞	60⅞	+1	60	61
24⅞	14⅞	800	Utah Securities	17⅞	17⅞	16⅞	16⅞	−	16⅞	17⅞
44⅞	24⅞	10,700	Vanadium Corporation	32⅞	34⅞	32⅞	33⅞	+	33⅞	33⅞
84	82	300	Van Raalte	[illegible]	[illegible]	[illegible]	[illegible]	[illegible]	[illegible]	[illegible]
27	6⅞	300	Va.-Carolina Chemical	12⅞	12⅞	12⅞	12⅞	..	11⅞	12⅞
28	15⅞	1,000	V. Vivaudou (2)	19	19	18⅞	19	+	19	19⅞
40	20⅞	100	Virginia Ry. & Power	40	40	40	40	+1⅞	38	40
34⅞	25⅞	300	Wabash pf. A	28	28	28	28	−1⅞	27⅞	28
15⅞	12⅞	300	Weber & Heilbroner (1)	14⅞	14⅞	14⅞	14⅞	−	14⅞	14⅞
54	34⅞	400	Wells-Fargo (2⅞)	36	37	36	37	+1	36	38
82⅞	38⅞	100	West Penn. Co. (2)	42	42	42	42	..	42	44
15	9	300	Western Maryland	10	10	10	10	..	9⅞	10⅞
25⅞	17	100	Western Maryland 2d pf.	18⅞	18⅞	18⅞	18⅞	+	18⅞	18⅞
69⅞	58	100	Western Pacific pf. (6)	58⅞	58⅞	58⅞	58⅞	+	58⅞	59
119⅞	101⅞	200	West.Union Telegraph (7)	108	108	108	108	−	108	107⅞
67⅞	55⅞	800	W'house E. & M. (4)	59⅞	59⅞	59	59⅞	+	59	59⅞
10⅞	6⅞	200	Wheeling & Lake Erie	7⅞	7⅞	7⅞	7⅞	+	7⅞	7⅞
30⅞	21⅞	600	White Eagle Oil (1⅞)	21⅞	22	21⅞	21⅞	+	21⅞	22
60⅞	45	300	White Motors (4)	51⅞	51⅞	51⅞	51⅞	+	51	52
14	5⅞	4,300	Wickwire Spencer Steel	8⅞	8⅞	8⅞	8⅞	+	8⅞	8⅞
42⅞	19	100	Wilson & Co.	24⅞	24⅞	24⅞	24⅞	−1⅞	22	25
[illegible]	5⅞	100	Willys-Overland	7⅞	7⅞	7⅞	7⅞	+	7⅞	7⅞
91	62⅞	600	Willys-Overland pf.	70⅞	70⅞	69⅞	69⅞	−	69	69⅞
11⅞	8⅞	300	Wright Aeronautical (1)	9⅞	9⅞	9⅞	9⅞	−	9⅞	10
80	68⅞	200	Youngst'n Sheet & T. (5)	70	70⅞	70	70⅞	+2⅞	69	70⅞
			WARRANTS							
33⅞	30⅞	100	Brooklyn R. Tr. full paid	32⅞	32⅞	32⅞	32⅞	+⅞	32⅞	32⅞
			SCRIP.							
5	4⅞	100	Manhattan Elevated	5	5	5	5	..	5	5⅞

Dividend rates as given in the above table are the annual cash payments based on the latest quarterly or half yearly declarations. Unless otherwise noted, extra or special dividends are not included.

* Last quarterly payment in stock. † Partly extra. ‡ Payable in preferred stock.

A Survey of Your Investments

To derive maximum returns from your investments, you should not fail to give proper attention to changing conditions, sinking fund provisions, or other factors affecting any of your holdings.

Without obligation on your part, we shall be pleased to make a careful and thorough survey of your investments.

Correspondence and personal interviews invited

STONE & WEBSTER
INCORPORATED
120 Broadway, New York
Telephone, Rector 6080
BOSTON CHICAGO

BONDS ON STOCK EXCHANGE

THURSDAY, SEPTEMBER 6, 1923.

	1923.	1922.	1921.	1920.	1919.
Day's Sales:					
United States Government Bonds..	$1,641,300	$3,128,500	$10,554,100	$4,987,450	$12,680,900
Other Domestic Bonds............	3,817,000	8,476,500	3,788,500	2,742,000	1,559,000
Foreign Bonds	1,374,500	2,223,500	1,467,500	1,051,500	728,500
Total all bonds................	$6,832,800	$13,828,500	$15,810,100	$8,780,950	$14,968,400
Year to date:					
United States Government Bonds..	$542,785,480	$1,210,025,802	$1,609,889,200	$1,906,435,500	$1,650,928,500
Other Domestic Bonds............	1,067,085,400	1,348,057,400	370,492,489	412,682,500	363,815,489
Foreign Bonds	320,608,400	436,332,300	203,680,600	193,034,800	200,236,100
Total all bonds................	$1,930,379,280	$2,994,415,002	$2,184,062,289	$2,512,152,800	$2,214,980,089

UNITED STATES GOVERNMENT LOANS.

Range Since Date of Issue. High.	Date.	Low.	Date.	Range, '23. High.	Low.	Sales.	Issue.	Open.	High.	Low.	Last.	Net Ch'ge.	Closing Bid.	Asked.	Yield.
102.1	Oct. 19,'22	98.1	June 2,'21	101.20	99.20	110	Liberty 3½s, 1932-47	100.00	100.00	99.30	100.00	+.1	99.30	100.00	3.54
102.25	Oct. 19,'22	98.4	July 1,'21	101.28	99.28	...	Liberty 3½s, registered	....	....	....	....		98.4	....	4.11
101.23	July 25,'22	83.00	May 19,'20	98.30	97.5	...	Liberty 1st cv. 4s, '32-47	....							
101.10	July 24,'22	85.36	May 19,'20	98.18	97.5	...	Liberty 1st cv. 4s, regis.								
100.25	July 23,'22	81.12	May 20,'20	98.23	98.12	4	Liberty 2d 4s, 1927-42	98.00	98.00	98.00	98.00	—.12	98.00	98.4	4.18
100.18	July 14,'22	81.18	May 21,'20	98.10	96.18	...	Liberty 2d 4s, registered	....	....	....	....		97.20	98.6	...
102.00	July 16,'22	90.00	June 7,'20	100.00	97.5	...	Lib. 1st 2d cv. 4¼s,'32-47								
101.25	July 13,'22	84.00	May 21,'20	99.6	96.22	26	Lib. 1st cv. 4¼s, 32-47	98.3	98.3	98.1	98.2	—.1	98.1	98.4	4.36
101.14	July 27,'22	84.00	July 30,'20	98.28	96.20	...	Lib. 1st cv. 4¼s, regis.	....							
101.00	July 24,'22	81.12	May 20,'20	99.03	96.24	169½	Lib. 2d cv. 4¼s, '27-42	98.2	98.4	98.1	98.3		98.2	98.3	4.38
100.25	July 21,'22	83.16	Dec. 23,'20	98.28	96.21	1	Lib. 2d cv. 4¼s, reg	98.1	98.1	98.1	98.1				...
101.00	July 20,'22	85.20	Dec. 20,'20	99.6	97.25	613	Liberty 3d 4¼s, 1928	98.22	98.23	98.21	98.23	+.1	98.22	98.23	4.54
100.27	July 25,'22	82.12	May 19,'20	99.1	97.17	12	Liberty 3d 4¼s, reg	98.21	98.21	98.21	98.21				
101.27	July 27,'22	82.00	May 20,'20	99.6	96.27	490½	Liberty 4th 4¼s, 1933-38	98.4	98.5	98.2	98.4	+.1	98.2	98.3	4.48
101.00	July 26,'22	82.15	May 20,'20	99.00	96.28	5	Liberty 4th 4¼s, regis	98.1	98.3	98.1	98.3	—.1			
100.4	Oct. 19,'22	98.1	Mar. 27,'23	100.1	98.1	272	Treasury 4¼s, 1947-52	99.24	99.24	99.23	99.23	+.1	99.22	99.24	4.27
100.00	Feb. 14,'23	98.20	Apr. 25,'23	100.00	98.20	...	Treasury 4¼s, reg	....	....	....	....				...

Beginning March 22, the Stock Exchange officially quotes Liberty bonds in units and fractions, the fractions being 32ds of a unit, and the quotations after the decimal point representing one or more 32ds. In the above table, therefore, the figures of highest and lowest prices during 1923 and since date of issue are reduced to the form now used in the Stock Exchange quotations.

FOREIGN BONDS.

Argentine 7s, 1927
10.....101¼
1.....101⅝
2.....101¼
2 (3)..101
7.....101
2.....100⅞
7.....100⅞
Austrian Govt gtd s f 7s, 1943, int rcts
7.....86¼
3.....86½
3.....86
2.....85⅞
4.....86
2.....85¾
5.....85¾
4.....85¾
City of Berne 8s, 1945
3.....108
City Bordeaux 6s, 1934
1.....77
Cy Copenhgn 5½s, 1944
5.....89¼
1.....89⅞
10.....89½
1.....89½
3.....89½
City of Lyons 6s, 1934
2.....77⅞
Cy Marseilles 6s, 1934
1.....77
Cy Montevideo s f 7s, 1952
3.....85¾

Cy Rio de Jan s f 8s, 1946
3.....93
s f 8s, 1947
3.....91
Cy Sao Paulo s f 8s, 1952, int rcts
1.....96¼
City of Tokio 5s, 1945
5.....67¼
5.....67
12.....66¾
34.....66¾
10.....66¾
7.....67
2.....67¼
4.....67¼
13.....67½
4.....67½
4.....67
7.....67¼
5.....67¼
4s7f..67½
City Zurich 8s, 1945
1.....110⅞
Czechoslovak Rep 8s, 1951
1.....93
4.....92¾
1.....93
1.....92½
1.....92⅞
Dept of the Seine temp 7s, 1942
1.....83⅞
1.....83

4.....83¼
5.....83⅞
1.....83½
Dom Rep 5½s, 1942, int ctfs
2.....88
1.....88½
Dom of Can 5s, 1926
1.....100¼
5½s, 1929
1s7f..100⅞
5.....101
2.....100⅞
2s7f..100⅞
5.....101
1.....100⅞
3.....101
5s, 1931
5.....100¼
2.....100
temp 5s, 1952
6.....98⅝
1.....98¾
1s7f...98¾
2.....98¾
1.....98⅝
Dutch E Ind s f 5½s, 1953, tr rcts
9.....91¼
6s, 1947
3.....96¾
2.....96¾
4.....96¾
31.....96¾
6s, 1962
10.....96
1.....95⅞
8.....96
2.....96¾

1.....96
2s5f..96
Framerican Ind Dev deb 7½s, 1942
1.....87¼
French Govt 7½s, 1941
16.....94¼
4.....94⅛
11.....94¼
5.....94⅛
1.....94½
8.....94⅜
1.....94½
1.....94¼
1.....94⅝
8s, 1945
2s5f.....98
3.....98⅛
7.....98⅛
5.....98⅛
28.....98
10.....98⅛
2.....98⅛
15.....98⅛
3.....98⅛
1.....98
1s6f...98⅛
1.....98
Jap Govt 4s, 1931, ster ln
10.....76¾
10.....76⅞
2.5.....76¾
2.....76¾
22.....76¾
13.....76¾
6.....76⅞
5.....77
5.....77⅛

10.....77½
7.....77½
14.....77¼
6.....77½
10.....77⅜
3.....77⅜
10.....77⅜
1.....77⅜
21.....77⅜
17.....77½
5.....78
5.....77⅞
2.....78
Jap Govt 4½s, 1925, sterling loan
2.....91½
1.....91½
40.....91⅝
35.....92
5.....92⅛
12.....92¼
2d series
31.....90½
2.....90⅞
6.....90⅞
16.....91
20.....91⅛
3.....91
1.....91⅛
5.....91
10.....91¼
10.....91¼
1.....91⅛
1.....91¼
10.....92⅛
10.....91½
Oriental Dev deb 6s, 1953 int ctfs
1.....88¼
2.....89

1.....88¼
9.....88⅝
4.....88⅝
3.....88¾
1s7f....88½
2.....89
Jurgens (Ant) Un Mar Wks 6s, int rcts, 1947
10.....77
2.....77¼
1.....77
King Belgium 6s, 1925
2.....96⅝
1.....96½
1.....96¾
7½s, 1945
3.....99¼
1.....99¼
4.....99½
3.....99
8s, 1941
7.....99⅞
1.....99⅞
King Denmark 6s, 1942
2.....96
1.....95⅞
4.....95⅞
8s, 1945
1.....108
King Italy 6½s, 1925
1.....95¾
King Netherlands s f 6s, 1972
1.....98
5.....97¾

King Norway s f 6s, 1943 int ctfs
12.....96¼
2.....96⅝
s f 6s, 1952 int ctfs
5.....95⅝
2.....95¼
1.....95⅝
1.....95½
s f 8s, 1940
5.....110
King of Serbs, Croats and Slovenes 8s, 1962
7.....65½
1.....65⅝
1.....66
5s6f...65⅞
1.....66
10.....66¼
5.....66
1.....66⅜
2.....66⅞
7.....67
1.....67¼
1.....66⅞
5s7f...66⅞
1.....67
King Sweden 6s, 1939
5.....104⅝
11.....104¼
5.....104¼
Paris Lyons Medit R R 6s, 1958
3.....70⅞
3.....70⅝
6.....70¾

Rep Bolivia s f 8s, 1947
2.....87¼
1.....87⅝
7.....87¼
Rep Chile s f 7s, 1942
3.....94¾
7.....95
1.....94¾
2.....94¾
2.....94⅞
s f 8s, 1926
1.....103⅝
7.....103½
s f 8s, 1941
1s7f..103
6.....103¼
s f 8s, 1946
5.....103⅝
2.....103⅛
Rep Colombia 6½s, 1927
3.....92
Rep Cuba 4½s, 1949
6.....85¾
4.....85
Rep Haiti s f ser A, 1952
3.....90¾
State of Queensland 6s, 1947
1.....100⅝
4.....100⅞
s f 7s, 1941
4.....107
State of Rio Grnde do Sul 8s, 1946
12.....97

State of Sao Paulo s f 8s, 1936
1.....99
Un King of G B & I conv 5½s, 1929
1s7f..110
2.....110⅛
1.....110⅛
5½s, 1937
1.....100¼
10.....100⅜
6.....100¼
10.....100⅜
2.....100¼
2.....100⅜
21.....100⅜
10.....100⅜
2.....101¼
6.....100⅜
U S of Brazil 7½s, 1952
5.....100
8s, 1941
4s6f....95
1s7f...95
4.....95¼
1.....95¼
5s10f..95¼
1.....95⅛
Cen Ry of B Elec 7s,1952
1.....81¼
15.....81¼
1.....81¼
1.....81
U S of Mex 5s, 1945
2.....54
4s, 1954
4.....33¾

DOMESTIC BONDS.

N Y City 4s, 1959
1.....96⅞
4½s, May, 1957
1.....104⅛
2.....104⅛
Adams Exp 4s, 1948
15s7f...80
Ajax Rubber s f 8s, 1936
3.....95¾
1.....95
Am Agr Chem 7½s, 1941
1.....99⅞
1.....99½
1.....99
3.....99¼
Am Cotton Oil 5s, 1931
2.....69
1.....70
Am Sm & Ref 1st 5s, 1947
11.....91¼
5.....91⅛
4.....91¼
temp 6s, 1947
10.....100⅞
Am Sug Ref temp 6s, 1937
2.....101¼
10.....101¼
Am Tel & Tel col 4s, 1929
2.....92½
7.....92¼
1.....92
14.....92¼
col tr 5s,1946
4.....98¼
18.....98⅛
35.....98¼
1.....98
6.....98¼
6.....98
4.....98¼
cv 4½s, 1933
18.....108
conv 6s, 1925
2.....116¼
5.....116⅛
Am W Wks & Elec col tr 5s, 1934
10.....84
1.....84¼
Am Wr Paper 6s, 1939
4.....62½
3.....62
2.....61½
Anaconda Mg 1st s f 6s, Ser A, 1953
3.....97¼
4.....97⅝
6.....97¾
3.....97⅞
2.....97½
5.....97⅜
4.....97⅞
5.....97½
1.....97⅛
27.....97⅞
2.....97⅞
3.....97⅞
1.....97½
1.....97¾
1.....97⅞
conv deb 7s, 1938
1s7f..100
3.....100¼
3.....100⅛
3.....100¼
7.....100
2.....100⅞
4.....100
10.....100⅛
Armour & Co 4½s, 1939
3.....83¼
1.....83⅜
1.....83½
At, Top & S F gen 4s, 1995
1s7f...88¼
1.....88⅛
1.....88⅛
conv 4s, 1905-1955
1.....83¾
conv 4s, issue 1909-1955
13s7f...83
adj 4s, 1995, stamped
1.....80
1.....80¼
2.....80⅛
3.....80
Trans S L 4s, 1954
1.....83¼
Atl & Ch A L 1st 5s, Ser B, 1944
8.....97⅞
5.....97½
4½s, 1944
3.....91¼
2.....91⅝
Atl Coast L gen unified 4½s, 1964
5.....84⅛
L & N col 4s, 1952
4.....81¼
5.....81
3.....81¼
Atl Ref temp deb 5s, 1937
1.....93⅝
Balt & Ohio pr lien 3½s, 1925
5.....95⅜
1.....95⅝
33.....95½
1.....95¾
6.....95¾
4.....95⅜
4.....95¼
gold 4s, 1948
4.....77⅝
1.....77⅞
8.....77¾
1.....77⅝
1.....77½
6.....77¾
cv 4½s, 1933
5.....81⅝
10.....81¼
2.....81½
7.....81¼
3.....81¾
5.....81⅝
ref 6s, 1995
1.....83⅞
1.....83⅝
32.....83½

1.....83¼
1.....83
1.....83¼
6s, 1929
7.....100⅞
1.....100⅞
1.....100⅞
7 c.....101⅛
5.....100⅞
P L E & W V 4s, 1941
1.....76
1.....75¼
2.....75½
1.....75⅞
Sowest div 3½s, 1925
3.....93¼
2.....93⅞
11.....94
Barnsdall Crp s f 8s, 1931
1.....97¾
2.....96
Bell Tel of Pa 1st & ref 5s, 1948
1.....97¼
2.....97⅞
1.....97
1 (c).....98
8.....97⅛
1.....97
Beth Steel ext 5s, 1926
3.....98⅜
s f 5½s, ser B
9.....89⅞
1.....90
s f 6s, 1948
1.....98⅞
1.....98
2.....98⅞
pur money 6s, 1936
5.....89¼
Braden Cop s f 6s, 1931
5.....99
Bklyn Edison gen 5s, ser A, 1949
1.....96⅞
1.....97
gen 7s, 1930 ser C
1.....106¼
ser D, 1940
2.....108
Bklyn Cy R R 5s, 1941
1.....85¼
Bklyn R Tran 7s, 1921 ctfs deposit stamped
4.....84¼
Bush Term 5s, 1955
2.....85½
Cal G & Elec 5s, 1937
1.....96⅞
1.....96½
Canada Suthn con 5s, 1962
4.....98
1.....97¾
Canada S S Lines 1st s f 7s, 1942
2.....98¼
Canadian Nor 7s, 1940
1.....113⅞
Canadian Pac deb 4s
10.....80
3.....79⅞
2.....79⅞
1.....80
Cent Leather 5s, 1925
1.....97
Cen of N J gen 5s, 1987
1.....108⅞
1.....109
Cen Pac gtd 4s, 1949
7.....87½
10.....87⅝
50.....87
Ches & Ohio conv 4½s, 1930
1.....86¼
1.....86⅞
5.....86⅞
5.....86¾
conv 5s, 1946
2.....88⅞
2.....89⅛
con 5s, 1939
1.....100⅞
gen 4½s, 1992
1.....83⅞
Craig Val 5s, 1940
1.....91⅛
Chic & Alton 3s, 1949
1.....55½
ctfs deposit ha to Apr 1, 1920, int
1.....50¼
3½s, 1950
35.....33¼
1.....32¼
5.....32¼
15.....32¼
1.....32
2.....32
10.....31⅞
1.....31¾
5.....31⅞
10.....32
5.....31⅞
10.....31⅞
10.....31¾
2.....31⅞
1.....31⅞
2.....31¾
26.....31⅝
32.....31¾
1.....31⅝
22.....31½
1.....31¾
1.....31⅝
1.....31⅝
5.....31½
1.....31⅝
3.....31⅝
32.....31¾
1.....31⅝
18.....31⅝
25.....31⅝
3.....32
C B & Q gen 4s, 1958
1.....86¼

temp 1st & ref 5s, 1971
8.....99
2.....97½
Ill div 3½s, 1949
2.....79½
Chic East Ill gen 5s, temp ctf, 1951
1.....77½
1.....77⅞
5.....78
3.....78¼
Chic Gt Wn 4s, 1959
1.....46⅞
1.....47
coups payable Sept. 1, 1924 & all subseq coups attached
1.....42½
Chic Ind & L ref 6s, 1947
1.....106
5.....106¼
Chic Mil & St P 4s, 1925
10.....77½
3.....77¼
1.....77⅛
15.....77½
conv 4½s, 1932
3.....59½
1.....59⅞
2.....59
3.....58½
conv 5s, ser B, 2014
1.....60¼
2.....60
4.....59¾
5.....60¼
gen 4½s, 1989
5.....79¾
3.....79⅞
2.....79½
ref 4½s, 2014
10.....58
1.....52¼
Chic & Nrthw deb 5s, 1933
1.....98
6½s, 1936
1(c)....107⅞
3.....107½
7s, 1930
1.....107
Chic Rys 5s, 1927
1.....77
C R I & P gen 4s, 1988
2.....78
ref 4s, 1934
1.....74½
2.....74⅞
5.....74¾
Chi St P M & O deb 5s, 1930
5.....94¼
Chi Terre Hte & Southeastn Ry 1st & ref 5s, 1960
1.....80
Chi Un Sta 6½s, 1963
1.....113¼
1st 5s, ser B, 1963
3.....99¼
2.....99
4½s, ser A, 1963
4.....89⅝
14.....90
1.....89⅞
1.....90
2.....89⅞
3.....89½
Chi & West Ind col tr 7½s, 1935
1.....102¼
Chile Copper col tr 7½s, 1932
6.....99⅞
Cin Gas & Ele temp s f 5½s, 1961
1.....97
Clev C C & St L gen 4s, 1993
1.....78¾
ref & imp 6s ser A, 1929
1.....101⅛
1.....101⅛
St L div 4s, 1990
1.....78⅞
Cleve & Mar 1st 4½s, 1935
1.....94⅝
Clev Un Term temp 5½s ser A, 1972
4.....102
s f 5s ser B temp, 1973
1.....95¼
1.....95¼
1 (s)....95
6.....95
Col & Southrn ref & ext 4½s, 1935
11.....82½
Col G & E 1st 5s, 1927
1.....96⅞
stpd, 1927
1.....96
Com Cable 1st 4s, 2397
2.....70¼
Com Pow s f 6s, 1947
1.....89
Compana Azucarera Barahona s f 7½s, 1937
7.....100
1.....100¼
10.....100
Comp-Tab-Rec s f 6s, 1941
1.....98⅞
3.....99
Consol Coal 1st ref 5s, 1950
1.....86⅛
1.....86⅞
Consumers Pwr un 5s ser C, 1952
1.....89¾

1.....89¼
2.....89
Cuba Cane Sug conv 7s, 1930
8.....87⅞
conv deb 8s stmped, 1931
2.....92¾
1.....92⅞
1.....92⅞
Cuba R R 5s, 1952
1.....85¼
Del & Hudson temp 5½s, 1937
2.....100
Den & Rio Gde imp 5s, 1928
2.....83
Dery (D G) temp 1st s f 7s, 1942
1.....79
1.....78¼
2.....78½
Det Edison ref 5s, 1940
1 (3)....95¼
5.....96¼
5 s7f....95¾
col tr 5s, 1933
4.....99¼
1st & ref 6s, 1940
1.....103½
1.....104
1.....103¼
4.....104
Detroit River Tunnel 4½s, 1961
1.....86¼
Diamond Mtch s f 7½s, 1935
4.....105¼
Donner Steel s f 7s, ser A A temp, 1942
5.....88¾
5.....88⅝
22.....89
Dul & Ir R 5s, 1937
1.....98¾
DuPont de Nm 7½s, 1931
2.....108¼
7.....108
Duquesne Lgt col tr 6s, 1949
1.....103⅞
1.....103⅞
10.....103⅞
Eastern Cuba Sug 7½s, 1937
2.....100⅞
3.....100⅞
5.....100⅞
3.....100⅞
11.....100
10.....99¾
East Ten V & G con 5s, 1956
1.....97½
divl 1st 5s, 1930
1.....97½
Emp G & Fuel 7½s ser A interim ctfs 1937
8.....92¾
3.....92¾
5.....92⅞
3.....92⅞
2.....92½
9.....92⅞
1.....92⅝
1.....92¾
3.....92⅞
1.....92⅞
2.....93
Erie con ext 7s, 1930
5.....104
1st con 4s, 1996
10.....54¼
1.....53⅞
1st gen 4s, 1996
2.....50
10.....49¾
2.....49⅞
1.....49½
registered
1.....47
conv 4s ser A, 1953
4.....52¼
ser B, 1953
1.....52¾
1.....52⅛
6.....52¾
1.....52½
cv 4s ser D, 1953
10.....55⅞
15.....55⅞
2.....55⅛
50.....55⅛
10.....55⅛
3.....55¼
5.....55⅛
Erie & Jer s f 6s, 1955
4.....98
Fed Lt & Trac stmpd s f 6s, 1942
5.....95
Fisk Rubber s f 8s, 1941
1.....102⅞
1.....102½
1.....102½
3.....102⅞
Fort St Union Depot 1st 4½s, 1941
2.....82
Francisco Sug 1st s f 7½s int ctfs, 1942
1.....100
General Elec 3½s, 1942
1.....81
deb 5s, 1952
1.....102
Goodrich B F 6½s, 1947
1.....99¼
2.....99¼
5.....99¼
3.....99¼
1.....99¼
2.....99⅞

Goodyear Tire & Rub temp s f 8s, 1931
2.....103¾
1.....104
2.....103⅞
5.....103⅞
5.....103⅞
1.....103⅞
2.....104
s f 8s, 1941
4.....116½
2.....116⅞
1.....116
Grd Trunk Ry 7s, 1940
5s7f...113
s f deb 6s, 1936
1.....103¾
1.....104
Granby Consol conv deb 8s, 1925
1.....92
Great Northrn gen 7s, 1936
5.....106⅜
1.....106⅝
3.....106⅜
Green B & Wn deb ctfs B
5.....7¼
Hav El Ry 5s, 1952
2.....86½
Hershey Choc s f g 6s, 1942
2.....98⅜
2.....98⅞
2.....98⅞
Hud & Man 1st & ref 5s, Ser A, 1957
1.....82¼
3.....82¼
1.....82⅛
3.....82½
adj inc 5s, 1957
2.....60½
1.....60¼
Humble Oil & Ref deb 5½s, 1932, temp
11.....95
Ill Bell Tel 1st & ref 5s, Ser A, 1956 temp
1.....95¾
Illinois Cent 4s, 1953
1.....80
1.....80½
ref 5s, 1955 int ctfs
4.....98⅞
5½s, 1934
1.....101¼
6½s, 1936
1.....108⅞
Ill Cent & Chi St L & N O jt 5s, Ser A, 1963
2.....94⅛
Lo div 3½s, 1953
1.....75
Indiana St L 5s, 1963
2.....100
Int Rap Tran 1st & ref 5s, 1966
10.....63⅝
1.....64¼
stamped
5.....63½
temp 6s, 1932
1.....59⅞
1.....59½
1.....59⅝
conv 7s, 1932
1.....88
Int Great Nor 1st 6s Ser A, 1952
5.....88⅝
adj 6s, 1952
12.....36⅛
3.....36
3.....35¾
5.....35⅝
Int Mer Mar s f 6s, 1941
5.....77⅝
1.....78
3.....77¾
5.....77⅝
Int Paper 1st & ref 5s, 1947
1.....84½
1s7f....84¼
2.....84⅜
1.....84½
20.....85
cv 5s, 1947
1.....85¼
Iowa Central ref 4s, 1951
1.....16
1.....15½
K C F S & M 4s, 1936
10.....74⅞
Kan City Pwr & Lt 1st 5s, Ser A, 1952
1.....90¼
Kan City So 5s, 1950
17.....79
5.....69⅞
Kan City Ter 4s, 1960
1.....81¾
Kan Gas & El 1st s f 6s, Ser A, 1952
1.....94⅜
1.....95
4.....94¼
2.....94⅛
1.....94½
Kelly Spr Tire s f 8s, 1931
5.....107½
2.....107⅝
Keok & D M 1st 5s, 1923
1.....67
Lack Steel 5s, 1950
5.....83½
Laclede Gas L ref s f 5s, 1934
2.....92½
7.....92⅝

L S & M So 4s, 1928
6.....94¼
30.....94⅝
Lehigh Valley col tr 6s, 1928
1.....102⅞
Lex & Eastern 1st gtd 5s, 1965
2.....96
12.....98½
Liggett & Myers, 7s, 1944
3.....118½
Liggett & My 5s, 1951
2.....97⅞
2.....97½
1.....97
Lorillard Co 5s, 1951
2.....96¼
2.....76¼
7s, 1944
2.....118¼
Lo & Ark 1st 5s, 1927
2.....96
3.....96⅛
3.....96
Lou Gas & El 5s,SerA,1952
1.....88
1.....87⅞
2.....87⅞
1.....88
1.....88⅛
3.....88
1.....88¼
Lou & Nash 7s, 1930
1.....106⅞
tem ref 5½s, 2003
4.....103⅛
1st & ref 5s, Ser B, 2003, when iss'd
2.....95
25.....95¼
M & M 4½s, 1945
1.....85
Magma Cop conv 7s, 1932
1.....109
Manila El Co 1st ref 7s, 1942
1.....97
Market St Ry con 5s, 1924
1.....93⅛
1s7f....93½
1.....93⅞
4.....93¾
col tr 6s,1924
10.....96¼
1.....96⅝
6.....96⅛
Marland Oil s f 7½s, Ser B, 1931, w w
6.....115
Merch & Man s f g 7s,1942
11.....105¼
2.....106
Mex Petrol s f 8s, 1936
1s7f....106
1.....106
Mich St Tel 5s, 1924
1.....98⅝
Midvale Steel col tr 5s,1936
4.....87½
15.....87
Mil El Ry & L 1st 5s, Ser B, 1961
1.....81½
Mil, Sp & N W 1st 4s, 1947
6.....85
Minn & St L 1st & ref 4s, 1949
5.....17¼
ref & ext 5s, 1962
10.....15
Mo, Kan & T 1st 4s, 1990
5.....74⅜
pr ln 5s, Ser A, 1962
15.....77⅝
7.....77⅝
3.....78
4s,SerB,1962
3.....63⅝
pr ln 6s, Ser C, 1932
4.....94⅛
1.....94⅞
adj 5s, 1967
2.....58½
7.....58⅞
10.....53¼
11.....53⅛
Mo Pac 1st 6s, 1949
2.....92½
gen 4s, 1975
1.....52¼
1.....52⅝
2.....52¾
2.....52⅞
2.....52⅞
2.....52½
Mob & Ohio St L & C gtd 4s, 1931
2.....89¼
Mont Power 5s,SerA,1943
7.....95¼
3.....95¼
2.....95
Mont Trmwys 1st ref 5s, 1941
10.....80
1 (3)....80
Morris & Co s f 4½s,1939
16.....78
2.....78¼
2.....78
Mut Fuel Gas 5s, 1947
1.....91¼
Nash Chat & S L 1st con 5s, 1928
5.....99⅞
Nassau Elec R R 4s, 1951
1.....61

Natl Acme 7½s, 1931
1s7f....94
Nat Rys Mex prior lien 4½s, 1957, July, 1914, coupon on
5.....27½
New England Tel & Tel 1st 5s, 1952
5.....97⅞
5.....97⅛
N O Tex & Mex inc 5s, 1935
1.....76⅛
5.....76¼
2.....76⅛
1st 6s, ser A, 1925
5.....100⅞
N Y Air Brke 1st 6s, 1928
7.....102½
3.....102
N Y Central deb 6s, 1935
9.....104½
2.....104⅝
2.....104¼
1.....104⅞
ref & imp 5s, 2013
4.....95
4.....95¼
12.....95
10.....95⅛
35.....95
con 4s, ser A, 1998
1.....80⅞
gen 3½s, 1997
1.....74½
3.....74⅜
N Y Edison 1st & ref 6½s, 1941
5.....109¼
1.....109⅞
1.....109⅝
N Y G E L H & P pur money 4s, 1949
2.....82¼
col tr 5s, 1948
2.....97⅞
N Y N H & H 7s, 1925
2.....63⅞
25.....63¼
25.....63⅛
francs
1.....60
55.....60⅛
5.....60⅛
1.....60⅛
non conv deb 4s, 1956
2.....40⅜
1.....40
7.....39⅞
conv deb 6s, 1948
2.....59½
5.....58¾
N Y O & W ref 4s, 1992
5.....62⅝
2.....62
N Y Steam Cp 1st 6s, ser A, 1947
1.....98
N Y Tel 4½s, 1939
1.....94⅞
12.....94⅝
5.....94¾
18.....94
10.....93⅞
6.....94¼
s f deb 6s, 1949
6.....105⅜
3.....106
1.....106⅝
ref 6s, 1941
4.....104⅞
1.....104⅝
3.....104⅝
2.....104⅝
N Y Westchstr & Boston 4½s, 1946
3.....37⅜
3.....38
1s7f....37¼
1.....37⅞
2.....38
Niagara F P Co ref 6s, 1932
1.....103⅞
Norfk Southn 1st ref 5s, ser A, 1961
1.....63
Nor & W con 4s, 1996
49.....91½
Nor & Westrn div 4s, 1944
2.....88⅞
Nor American Edison Co s f 6s, ser A, 1952
3.....91⅛
1.....91⅝
1.....91½
Northern Pac 5s, 2047
5.....59⅞
1.....59½
1.....59⅞
9.....59⅞
4s, 1997
30.....83¼
ref & imp ser C, 5s, 2047
1.....98¼
New 5s, ser D, 2047
2.....93⅛
10.....93⅜
5.....93
15.....92⅞
1st & ref 6s, 2047
22.....105
1.....104⅞
2.....105
12.....104⅞
1.....105⅛
3.....105
Nor States Pw 1st & ref 5s, 1941
2.....90⅝
3.....90

1st & ref 6s, 1941
1.....100⅞
Northwestrn Bell Tel 7s, 1941
14.....108
2.....107⅞
4.....108
3.....107⅞
3.....108
4.....107⅞
Or R & N con 4s, 1946
1.....86¼
Oreg Shrt L gtd ref 4s, 1929
1.....92¼
10.....92
4.....92¼
8.....92⅛
10.....92⅛
gtd con 5s, 1946
1.....101¼
Oreg-Wash R R & Nv 1st & ref 4s, 1961
1.....79¼
1.....79⅞
1.....79½
1.....79⅞
Otis Steel 7½s, 1947
1.....92⅛
Pac Gas & El 5s, 1942
1.....91
5.....90⅞
3.....90¾
Pac of Mo 2d 5s, 1938
1.....94⅞
Pac Tel & Tel 5s, 1952
1.....91⅜
1.....91⅝
5s, 1937
1s7f....96
6.....96
Pan Am Pet & Trans equip 7s, 1930
1.....103
Penn R R con 4½s, 1960
5.....96
gen 4½s, 1965
5.....90⅞
1.....90⅞
gen 5s, 1968
5.....99⅝
6½s, 1936
3.....108⅞
4.....108⅞
1.....108⅞
4.....108¼
gold 7s, 1930
1.....108⅞
2.....109
Pere Marq 1st 5s, 1956
1.....94
2.....94⅝
Phila Co 1st & ref 6s, Ser A, 1944
5.....100⅞
1.....100⅞
7.....100⅝
1.....100⅞
5.....101
1.....101¼
Pierce-Arrow deb 8s, 1943
1.....76⅝
1.....76
Portland Gen Elec 5s, 1935
1.....94¼
Portland Ry L & P 1st conv 5s, 1942
2.....83
2.....83⅛
1.....83¼
2.....83⅛
1.....83⅛
6s,SerB,1947
1.....95⅛
1.....94
7½s, Ser A, 1946
2.....104⅞
Pressed Stl C cv g 5s, 1933
5.....91⅛
Producers & R s f 8s, 1931
1.....101
Pub Ser Corp s f 5s, 1956
3.....80¼
2.....80
1.....81
Pun Aleg Sug s f 7s, 1937
1.....108⅞
Rap Tran Sec s f 6s, SerA, 1968, w i
54.....67¼
5.....67⅛
1.....67½
12.....67⅜
4.....67⅝
1.....67¾
Reading gen 4s, 1997
6.....87¼
1.....87⅞
6.....87⅜
19.....87⅞
15.....87⅞
ctfs of dep
2.....87
1.....87⅞
Readg-Jer Cen col 4s, 1951
4.....82⅛
Remgtn Arms 1st 6s, SerA, 1937, int ctfs
7.....94⅞
1.....94⅝
1.....94⅝
1.....95
Rio Grd J 1st 5s, 1939
1.....84
Rio Grd Wn 1st 4s, 1939
5.....77
5.....76⅞
col tr 4s,1949
3s7f....63⅛

Robbins & My s f 7s, 1942
4.....96⅛
R I, Ark & L 4½s, 1934
1.....75
2.....74⅛
1.....74⅞
StL, IrM & So unify & ref 4s, 1929
2.....83¼
Riv & Gulf 4s, 1933
5.....75¾
St L & S F R R pr ln 4s, Ser A, 1950
2.....67¼
1.....67
1.....67¼
3.....67
pr lien 5s, Ser B, 1950
1.....81⅛
15.....81¼
1.....81⅛
pr lien 6s, Ser C, 1928
2.....99⅞
1.....99⅞
3.....99⅞
1.....99⅞
adj 6s, 1955
2.....74⅛
2 c.....74
3.....74⅛
9.....74⅛
inc 6s, 1960
10.....63⅛
5.....63¾
5.....65⅛
2.....65⅝
4.....65⅛
12.....65⅝
1.....65⅝
7.....65¾
St L So Wn 1st 4s, 1989
3.....74⅝
con 4s, 1932
1.....75⅛
St P, M & M 4½s, 1933
3.....90¼
San An & A P 4s, 1943
1.....72⅛
Scioto V & N E 4s, 1989
5.....86
Seaboard A L gold 4s,1950, stmped
2.....56
ref 4s, 1959
8.....44¼
1.....44½
1.....44⅝
3.....44⅛
con 6s, 1945
2.....65⅞
8.....65⅝
1.....65⅝
3.....65⅞
adj 5s, 1949
10.....21¼
Sheffield Fms 1st & ref 6½s, 1942
1.....101⅛
1.....101
Sincl Con Oil col 7s, 1937
1.....93¾
1.....93⅞
1.....93⅞
6½s, 1938, temp
4.....88⅛
1.....88⅜
15.....88⅛
12.....88⅛
2.....88¼
1.....88⅛
1.....88
1.....88⅛
Sincl Crude O pur 5½s, Ser A, 1925
3.....95¼
2.....95⅛
3.....95½
pur g 5s, Ser B, 1926
1.....95⅞
1.....95⅝
4.....95⅝
Sincl Pipe L s f 5s, 1942, int ctfs
1.....83
So Car & Ga ext 5½s, 1929
1.....98¼
So Bell Tel & T 1st 5s, 1941
1.....95⅞
So Pac col 4s, 1949
3.....84⅛
1.....84¼
1.....84⅛
conv 4s, 1929
18.....92⅝
9.....92½
1st rf 4s, 1955
1 s6f....86⅝
20.....87
10.....86⅞
Sthn Ry 1st 5s, 1994
5.....94
1.....93⅝
1.....94⅛
gen 4s, 1956
2.....67⅜
24.....67¼
2.....67⅜
2.....67⅝
2.....67⅛
3.....67⅜
devel 6½s, 1956
3.....101
1.....101¼
1.....101⅝
12.....101⅞
2.....101⅜
Standrd Mllng 1st 5s, 1930
3.....96⅞
Steel & Tube gen s f 7s, 1951
1.....105⅞
3.....105
1.....105⅜
1.....105⅜

Continued on Page Twenty.

$55,000,000
Government of the Argentine Nation
Six Months 6% Treasury Gold Notes

Dated September 1, 1923 **Due March 1, 1924**

Principal and interest payable in the City of New York in United States gold coin without deduction for any Argentine taxes or impositions present or future. Notes in denomination of $1,000.

For further information regarding this issue of Notes reference is made to a letter received by the undersigned from Felipe A. Espil, Esq., Charge d'Affaires of the Government of the Argentine Nation at Washington, copies of which may be obtained from the undersigned and which he has summarized as follows:

GENERAL: "The Argentine Republic has an area of approximately 1,100,000 square miles or over one-third of the area of the United States, and leads all South American countries in volume of foreign trade. There are today 22,355 miles of railroad. The Government itself has considerable mileage under construction."

PURPOSE: "The proceeds of this issue will be applied to the payment of the $50,000,000 Government of the Argentine Nation Two-Year 7% Treasury Gold Notes which mature on October 1, 1923, and for other purposes."

GOLD RESERVE: "The total note circulation amounts to Pesos 1,362,564,000 paper, which is covered by a gold reserve of over 80%, one of the highest in the world."

FINANCES: "The national debt as of July 31, 1923, at gold parities of exchange, amounts to Pesos 908,000,000 gold, being equivalent to $98 U. S. per capita as against over $200 per capita for the United States. In addition the Nation guarantees the bonds of the National Mortgage Bank which is self-supporting and has a large reserve of its own."

THE UNDERSIGNED OFFER THE ABOVE NOTES, SUBJECT TO PRIOR SALE, AT 99½% AND ACCRUED INTEREST TO DATE OF DELIVERY TO YIELD OVER 7%

Government of the Argentine Nation Two-Year 7% Treasury Gold Notes due October 1, 1923, will be accepted in payment for these Notes on a 4% interest basis, provided that notice of the amount of maturing notes to be tendered in payment is given not less than five days prior to the date fixed for delivery of and payment for the new Notes.

The above notes are offered if, when and as issued and received by the undersigned and subject to the completion of their purchase and approval of counsel. Temporary certificates or interim receipts exchangeable for definitive notes when prepared may be delivered against payment in New York funds.

Kuhn, Loeb & Co. **Blair & Co., Inc.**

New York, September 6, 1923.

All of the above Notes having been sold, this advertisement appears as a matter of record only.

LEE, HIGGINSON & CO.
Established 1848
NEW YORK
BOSTON CHICAGO

HIGGINSON & CO.
London

LAGE & CO.
Members N. Y. Stock Exchange

Investment Securities

Main Office
160 Broadway
New York
NEW YORK CHICAGO

Washington Gas Light Company

General Mortgage 5% Gold Bonds

Due November 1, 1960

Secured by a First Closed Mortgage on plants supplying gas to the City of Washington D. C., and vicinity. In the year 1922 interest requirements of this issue were earned over 3.4 times.

Price to Yield over 5.30%

Kean, Taylor & Co.
Five Nassau Street New York

Necessities of Life

are supplied without competition to about 238,000 people and to

Over 66,000 Customers by the

Continental Gas & Electric Corp.

Their gross income is derived approximately as follows:

75% Electric Light and Power Service
20% Gas Service
5% Heat and Ice Service

Descriptive Circular on Request

Howe, Snow & Bertles
Incorporated
120 Broadway New York City
Tel. Rector 6620
Grand Rapids Chicago Detroit

"Safety Limits"

THE Booklet that has given hundreds of investors an entirely new angle on real estate mortgage investments. It depicts the risks of unguaranteed and poorly secured mortgages, and explains the accepted European Standards which are observed by *Only One American Company.* Shall we send you a copy? *Ask for E. C. 237.*

LAWYERS MORTGAGE CO.
R. M. HURD, President.
Capital and Surplus $10,000,000
56 Nassau Street, New York. | 184 Montague Street, Brooklyn.
161-01 Jamaica Ave., Jamaica. | 8 N. Third Ave., Mt. Vernon.

No Loss to Any Investor in Our 30 Years of Operation and We Guarantee There Never Shall Be.

Kings County Elevated Railroad Company

First 4s, due 1949

Secured by a first closed mortgage on very valuable real estate in New York City and other substantial assets.

Their interest, which has been paid without interruption since 1899 is now being earned about 35 times over.

At present prices these bonds constitute a most unusual opportunity for conservative investment at a very attractive yield.

Inquiries Invited

Wm. Carnegie Ewen
Investment Securities
2 Wall Street New York
Telephone Rector 3273-4

United Cigar Stores

Scrip and Fractional Amounts of one share dealt in.

Josephthal & Co.
Members N. Y. Stock Exchange
120 Broadway, New York

A Public Utility Bond to Yield 7%

The Southern Arizona Power Company 1st & Refdg. Mtge. 7½% Gold Bonds. Due Feb. 1st, 1938.

ARIZONA—
A Virgin Investment Field

Because one of the fastest growing States in the Union has had little out-of-State financing to do in the past, bonds of her strong public utility companies may now be purchased at more attractive prices than other utility bonds of equal security.

The population of the territory served by THE SOUTHERN ARIZONA POWER COMPANY has increased 171% in the past ten years, and we consider these bonds, backed as they are by substantial equities and good earning power, to be very attractive on a 7% basis.

Earnings 2¾ times interest charges.

Price 95½ and interest
Detailed circular on request.

T. B. CREWS, JR. & CO.
25 Broad St., New York.
Tel. Broad 1313.

A Long Record of Safety

An INVESTMENT SUGGESTION
Sent Upon Request For T-212

Since 1893 Clarence Hodson and his associates have financed and established over 50 Banks, Trust Companies, Insurance, Public Utility, Finance, Loan and other companies. No bond issue distributed by us has ever defaulted in principal or interest.

Clarence Hodson & Co.
ESTABLISHED 1893 INC.
SPECIALIZE IN SOUND BONDS YIELDING ABOVE THE AVERAGE
135 Broadway New York

Odd Lot Trading

The many advantages it offers the small as well as the large investor are outlined in a booklet which we will gladly send to anyone interested.

Ask for Booklet T 810

100 Share Lots

Curb Securities Bought or Sold For Cash

John Muir & Co.
Members { New York Stock Exchange / New York Cotton Exchange / N.Y.Coffee & Sugar Exchange }
61 Broadway New York

Safe Bonds *for* Investment
HALSEY, STUART & CO. Inc.

Investment Bonds
Circulars on Request
GILLESPIE, BLAGDEN AND RHINELANDER
MEMBERS NEW YORK STOCK EXCHANGE
120 Broadway, New York.

BONDS
A. C. ALLYN AND COMPANY
Incorporated
ONE WALL STREET
Telephone Whitehall 2438

Bank & Trust Co. Stocks
McCLURE, JONES & REED
Members New York Stock Exchange
115 Broadway

BLYTH, WITTER & CO.
INVESTMENT SECURITIES
61 BROADWAY
NEW YORK
Telephone 2140 Whitehall
San Francisco Chicago Los Angeles

MacQuoid & Coady
Members New York Stock Exchange
25 Broad St., N. Y. Broad 7654
UPTOWN BRANCH
Bretton Hall, B'way & 86th St.

Municipal Bonds
ELDREDGE AND COMPANY
Fourteen Wall Street New York
Bankers Building Boston

ODD LOTS
of any listed securities bought and sold. Accounts carried on conservative margin.
Send for booklet "Buying & Selling Foresight." Ask for E.

CHISHOLM & CHAPMAN
Members New York Stock Exchange
52 Broadway, New York

Cullen & Drew
Investment Bonds
40 Exchange Place, New York

Municipal Bonds
P. F. CUSICK & CO.
74 BROADWAY — NEW YORK — MEMBERS NEW YORK STOCK EXCHANGE
TELEPHONE BOWLING GREEN 3000

Send for booklet on 6% Tax Exempt Municipal Improvement Bonds
Where Safety is Paramount
LEVY BROTHERS
ESTABLISHED 1888
Chicago, Oklahoma City — 150 Broadway New York

Amer. Water Works & Electric 7% Preferred Stock
Price at market, yield about 7¾%

DOMINICK & DOMINICK
Members New York Stock Exchange
115 Broadway Telephone Rector

BODELL & CO.
High Grade Bonds
NEW YORK
Providence Boston

WHY has no investor ever lost a dollar of principal or interest on any security bought of S. W. Straus & Co.? Write for our booklet A-2 and learn the reason why.

S.W. STRAUS & CO.
Straus Building—565 Fifth Ave., at 46th St.

Bank & Trust Company Stocks
CLINTON GILBERT
2 WALL STREET—RECTOR 4848

Georgia So. & Fla. Ry.
1st 5s, 1945

FOSTER, McCONNELL & CO.
14 Wall Street, New York

Chicago, Rock Island & Pacific Ry.

Bonds and Preferred Stocks

WE have prepared a short analysis of the position of this Company which we believe will be of interest to all holders of its bonds and preferred stocks.

Copy on request

F. S. Smithers & Co.
Established 1867
19 Nassau St. New York

September Investments

Our circular, describing representative bonds, offers timely suggestions to investors seeking well-secured issues and a good yield.

Copy sent on request

Chas. D. Barney & Co.
Members New York Stock Exchange
Members Philadelphia Stock Exchange
15 Broad St. New York 1428 Walnut St. Philadelphia

UNITED STATES GOVERNMENT MUNICIPAL AND CORPORATION BONDS

MYRON S. HALL & CO.
MEMBERS NEW YORK STOCK EXCHANGE
100 BROADWAY
NEW YORK

For Security of Principal Ready Salability Satisfactory Yield

Southern Ry.
Dev. & Gen. Mtge. 6½'s
At current price, yields 6.40%

Improving status of Southern Railway and territory served forecasts steadily improving rating for this bond.

INGRAHAM AND DUBOSQUE
43 Exchange Place
New York

BARSLY BROS. & CO.
BANKERS
MEMBERS PHILADELPHIA STOCK EXCHANGE

Investment Securities

1421 CHESTNUT STREET
PHILADELPHIA

PRIVATE WIRES TO NEW YORK

SELL $55,000,000 ARGENTINE ISSUE

Kuhn, Loeb & Co. Report Brisk Business, Books Closing Soon After the Opening.

OFFER $20,100,000 BONDS

Securities Brought Out Today Include $20,000,000 85-Year 5% Union Pacific Notes.

Following the quick sale yesterday of $55,000,000 of 6 per cent. six-month notes for the Argentine Government, offering will be made today of an issue of $20,000,000 of Union Pacific Railroad Company first lien and refunding mortgage bonds, due June 1, 2008, bearing 5 per cent. interest. The Union Pacific bonds will raise funds to reimburse the road's treasury for expenditures already made for extensions and betterments. Offering will be made by Kuhn, Loeb & Co. and the bonds will be priced at 99½, to yield approximately 5.15 per cent.

In a statement to the bankers R. S. Lovett, Chairman of the board of the Union Pacific, says the bonds will be secured by a direct first mortgage on 3,558 miles of railroad, on 1,468 miles of which they are to be a first lien. Additional security is comprised of the equipment, terminals and other appurtenances embracing, he says, the main lines of the Union Pacific between Council Bluffs, Iowa, and Ogden, Utah; Kansas City, Mo.; Denver and Cheyenne, as well as branches.

The bonds will bring the total of first lien and refunding mortgage bonds outstanding to $85,902,000 of a total authorized amount of $200,000,000. A balance of $100,000,000 bonds is reserved to retire $100,000,000 principal amount of first mortgage railroad and land grant bonds maturing on July 1, 1947. The first lien and refunding mortgage bonds are to run for eighty-five years, but may be redeemed as a whole at 107½.

According to the statement of Mr. Lovett, the Union Pacific's earnings for the seven months of this year ended July 31 showed an increase of $5,045,791 in the amount applicable to payment of interest on funded debt. In 1922, he said, the system's net income amounted to $48,770,560, against interest charges on funded debt amounting to $16,430,877. The new bonds, he further states, are a legal investment for savings banks under the laws of New York, Massachusetts and New Jersey.

"As the terms of the first lien and refunding mortgage provide for interest at the rate of not exceeding 4 per cent. per annum, the additional 1 per cent. interest which these bonds will bear will be secured under a supplemental indenture by a lien on the property subject to the first lien and refunding mortgage subordinate to the lien of the principal of the first lien and refunding mortgage bonds and interest thereon at the rate of 4 per cent. per annum," the bankers stated.

Kuhn, Loeb & Co. reported that the sale of the Argentine notes had been brisk and books were closed soon after the opening. The demand from dealers was described as surprisingly strong.

Offering of $100,000 of Upper Darby Township, Pa., 4½ per cent. road and funding bonds, due Sept. 1, 1953, is being made today by M. M. Freeman & Co. of Philadelphia and Ludwig & Bauchle. The bonds will yield 4.15 per cent.

NO REDISCOUNT ADVANCE.

Interview by Mellon Says Increased Reserve Rate Is Unlikely.

There is no immediate likelihood of an advance in the rediscount rate of the Federal Reserve System, according to Andrew W. Mellon, Secretary of the Treasury, as reported in a Washington interview yesterday. Economic conditions do not justify such an increase, it is said Mr. Mellon declared.

Speculation as to the possibility of an advance in this rate was predicted on the slightly firmer tone of money. The rate now is 5½ per cent. with, however, an extremely quiet market here. Bankers yesterday said they looked for little change in the rate for some time, although it is indicated that the early Winter and late Fall demand will be heavy this year. Credit requirements for crop moving have now been quite well cared for and with the easing of this demand it is expected that more money will be available for commercial needs which at the present time furnish signs of a moderate expansion.

NEW YORK BANK STOCKS.

	Bid.	Ask.		Bid.	Ask.
American	225	235	Fifth	235	245
Amer. Exch.	286	292	First	1215	1230
Bank of U. S.	162	..	Garfield	260	270
Bowery	440	..	Gotham	183	188
Bryant Park	160	170	Greenwich	290	310
B'way Cent.	130	140	Hanover	675	..
Bronx Boro	175	..	Harriman	320	335
Bronx Nat.	..	140	Manhat. Co.	144	148
Butchers & D.	130	140	Mech. & Met.	384	382
Chase	343	347	Mutual	320	335
Chatham & P.	258	262	Nat. Amer.	135	145
Chelsea Ex.	..	80	New Neth.	132	..
Chemical	525	..	Pacific	300	..
City	347	351	Park	420	425
Coal & Iron	217	222	Public	300	307
Colonial	375	..	Seaboard	365	375
Commerce	296	300	7th Av. Bank	85	95
Com'wealth	230	240	Standard	185	200
Continental	135	..	State	325	335
Corn Exch.	425	..	23d Ward	250	..
Cosmopolitan	110	120	Wash. Hts.	205	..
East River	202	209	Yorkville	800	..
Fifth Av.	1200	..			

Trust and Surety Companies.

	Bid.	Ask.		Bid.	Ask.
Alliance	102	107	Lawyers Mtg.	155	160
Am. Surety	95	97	Lawyers Title	183	188
Bk. N. Y. & T.	462	469	M'facturers	275	..
Bankers	353	357	Metropolitan	294	..
Bond & Mtg.	275	285	Nat. Surety	155	160
Brooklyn	470	490	New York	340	345
Cent. Union	477	487	N. Y. T. & M.	184	188
Commercial	115	130	People's	395	405
Empire	305	315	Realty Assoc.	85	..
Equitable	191	193	Rty. A. 1st pf.	80	85
Farm. L. & T.	530	540	Rty. A. 2d pf.	67	72
Fidelity Int'l	195	202	Title Guar.	365	374
Fulton	245	..	Unit. States	1200	1220
Guaranty	250	255	U. S. Mtg.	305	312
Hudson	205	215	West. T. & T.	210	..
Irving-Col.	218	222	Westchester	195	..
Kings County	800	..			

SHORT TERM NOTES.

Security.	Rate.	Due.	Bid.	Ask.	Y'ld.
Alum. Co. Am.	7	Nov., 1925	102¾	103¼	5.30
Alum. Co. Am.	7	Oct., 1933	103	103¾	6.05
Am. Cot. Oil	6	Sep. 2, '24	95	96¾	..
Am. Sum. Tob.	7½	June, 1925	96	98	7.70
Am. T. & T.	6s	Feb., 1924	100⅛	100¼	4.90
Am. Thread	6s	Dec., 1928	101⅝	102¼	5.52
Anac. Cop. Co.	6	Jan., 1929	102	102¼	5.55
Anglo-American Oil Co., Ltd.	7½	Apr., 1925	102¾	103⅛	5.80
B. & O. R. R.	6	Apr., 1924	100¼	100⅜	5.20
Bell Tel. Can.	7	Apr., 1925	102⅛	102⅝	5.35
Braden Cop M.	6	Feb., 1931	98⅛	98¾	6.16
Can. Nor. Ry.	5½	Dec., 1924	100	100¼	5.20
Can. Argentine	6	Feb., 1927	98	98¾	6.55
Central Leather 1st lien	5	Apr., 1925	97	97⅝	6.65
Empire G. & E. (Emp. Coke)	7	May, 1925	98¼	98¾	7.10
Federal Sugar	6	May, 1933	97½	97¾	6.30
Hocking Valley	5	Mar., 1924	100⅛	100¼	5.15
Humb. Oil & R.	5½	July 15, '23	95½	96¼	6.10
K. C. Term.	6	Nov. 15, '23	100⅛	100¼	4.80
Ken. Cop. Co.	7	Feb., 1930	103¾	104¼	6.25
Natl. Leather	6	Oct. 15, '23	100	100⅛	3.50
Sears-Roebuck	7	Oct. 15, '23	100	100⅛	3.43
Sloss-S. S. & I.	6	Aug. 15, '29	96	97¼	6.50
Solvay Co.	6	Oct. 1927	104	104¾	4.85
S. Paul U. & D.	5½	Dec. 15, '23	100⅛	100¼	4.65
Swift & Co.	5	Oct., 1932	90¾	91	6.15
S. O. of N. Y.	6½	May, 1933	106⅛	107	5.70
Sun Oil	6	June, 1925	99	99⅝	..
Vacuum Oil Co.	7	Apr., 1936	105¾	106⅛	6.25
Westinghouse El. Mfg.	7	May, 1931	106⅛	107	5.85

Short-Term Government Obligations

Following are the prices paid in the open market for United States Treasury certificates of indebtedness and notes of the different issues:

Month.	Year.	P.C.	Bid.	Ask.	Approx. Yield.
March	1924	4½	100¼	100⅜	4.01
March	1926	4¾	100⅛	100¼	4.65
March	1925	4⅞	100⅛	100⅜	4.61
March	1927	4⅞	100⅛	100⅜	4.62
June	1924	5⅛	100⅛	100⅛	4.27
June	1925	4¾	99⅞	100	4.50
September	1923	3½	100	..	..
September	1924	5½	100⅝	101⅛	4.45
September	1926	4¾	99⅞	99⅞	4.54
September	1925	4½	100	..	..
December	1927	4⅝	98¾	99⅛	4.61
December	1925	4⅝	99⅞	99⅞	4.58
December	1923	5	100⅛	100⅛	..

MARKET AVERAGES.

STOCKS. YESTERDAY'S RANGE.

	High.	Low.	Last.	Net Ch'ge.
25 railroads	58.21	57.80	57.96	—.10
25 industrials	107.11	106.05	106.48	+.04
50 stocks	82.66	81.92	82.22	—.03

DAILY RANGE OF 50 STOCKS.

	High.	Low.	Last.	Net Ch'ge.
Sept. 5	82.37	81.42	82.25	+.68
Sept. 4	82.32	81.23	81.57	—.82
Sept. 3	Holiday			
Sept. 1	82.62	82.20	82.39	—.31
Aug. 31	82.96	81.90	82.70	+.38
Aug. 30	83.11	82.10	82.32	—.22

MONTHLY RANGE OF STOCKS.

Sep.	—High.—		—Low.—		Last.
*1923	82.66	Sep. 6	81.25	Sep. 4	82.22
1922	90.23	Sep. 11	84.49	Sep. 29	85.35
1921	66.94	Sep. 14	61.12	Sep. 1	65.18
1920	84.36	Sep. 20	79.34	Sep. 1	80.49
1919	93.83	Sep. 30	85.94	Sep. 11	92.79

YEARLY RANGE OF 50 STOCKS.

	High.		Low.		Last.
*1923	92.52	Mar. 6	77.27	July 31	82.22
†1922	90.31	Sep. 1	66.21	Jan. 10	88.61
Full Years.					
1922	93.08	Oct. 18	66.21	Jan. 10	86.58
1921	73.13	May 6	58.35	June 21	69.59
1920	94.07	Apr. 8	67.20	Dec. 22	67.98
1919	98.47	Oct. 31	69.78	Jan. 31	90.62
1918	90.16	Nov. 12	64.12	Jan. 15	76.39

DOMESTIC BONDS. YESTERDAY'S CLOSE.

		—Net Change— Day.	Month.	Year.
40 issues	76.78	—.05	+.74	—5.47

DAILY RANGE OF DOMESTIC BONDS.

Sept. 5	76.83	+.03	Aug. 29	76.81	+.08
Sept. 4	76.80	—.08	Aug. 28	76.73	+.07
Sept. 3	Holiday.		Aug. 27	76.66	—.04
Sep. 1	76.88	+.03	Aug. 25	76.70	—.03
Aug. 31	76.85	—.04	Aug. 24	76.73	+.08
Aug. 30	76.89	+.08	Aug. 23	76.65	+.09

YEARLY RANGE OF 40 BONDS.

	High.		Low.		Last.
*1923	79.43	Jan. 3	75.25	July 5	76.78
†1922	82.54	Aug. 22	75.01	Jan. 3	82.25
Full Years.					
1922	82.54	Aug. 22	75.01	Jan. 3	79.12
1921	76.31	Nov. 29	61.56	June 20	75.27
1920	81.14	Aug. 2	75.04	Aug. 9	79.36
1919	79.05	June 2	71.06	Dec. 7	72.00
1918	82.36	Nov. 12	75.65	Sep. 27	78.78

FOREIGN BONDS. YESTERDAY'S CLOSE.

		—Net Change— Day.	Week.	Month.
10 Govt. issues	99.20	+.06	—.32	—.54

DAILY RANGE 10 FOREIGN BONDS.

Sept. 5	99.14	..	Aug. 29	99.53	+.02
Sept. 4	99.14	+.04	Aug. 28	99.51	..
Sept. 3	Holiday.		Aug. 27	99.51	—.02
Sep. 1	99.10	—.35	Aug. 25	99.53	+.10
Aug. 31	99.45	—.07	Aug. 24	99.43	+.10
Aug. 30	99.52	—.01	Aug. 23	99.33	..

YEARLY RANGE 10 FOREIGN BONDS.

	High.		Low.		Last.
*1923	101.14	June 7	96.92	Jan. 30	99.20

*To date. †To corresponding date last year.

EQUIPMENT BONDS.

(Quoted on a percentage basis.)

Name.	Maturity.	Rate.	Bid.	Asked.
Atl. Coast Line	1924-35	6	5.65	5.35
Do	1924-36	6½	5.50	5.30
Balt. & Ohio	1924-38	4½,5	5.60	5.35
Do	1924-35	6	5.80	5.40
Bethlehem Steel	1924-30	7	6.75	6.00
Boston & Albany	1923-27	4½	5.50	5.25
Buff., R. & P.	1923-38	4½,5,6	5.50	5.20
Can. Northern	1923-29	6	5.90	5.50
Canadian Pacific	1923-32	4½,6	5.50	5.25
C. R. R. of N. J.	1924-35	6	5.60	5.30
Ches. & Ohio	1923-38	5,5½,6½	5.60	5.30
Do	1924-35	6	5.75	5.45
Chi., Bur. & Q.	1924-35	6	5.65	5.30
Chi., M. & St. P.	1924-38	5,5½	6.20	5.85
Do	1924-35	6	6.25	5.90
Chi. & N. W.	1924-35	6	5.70	5.40
Do	1924-38	5,6½	5.45	5.25
Chi., R. I. & P.	1923-38	4½,5	5.80	5.45
Do	1924-35	6	5.90	5.50
C., St.P., M. & O.	1924-31	7	5.60	5.25
C., C., C. & St. L.	1924-29	5	5.50	5.25
Do	1924-35	6	5.70	5.40
Colo. & Southern	1924-35	6	5.75	5.45
Del. & Hudson	1924-35	6	5.65	5.35
Erie Railroad	1923-38	4½,5,6	6.40	6.00
Gt. North. Ry.	1924-35	6	5.65	5.35
Hocking Valley	1924-35	6	5.85	5.50
Do	1924-35	6	5.65	5.40
Illinois Central	1923-38	4½,5,5½	5.45	5.20
Do	1925-36	6½,7	5.50	5.25
Do	1924-35	6	5.65	5.35
Kan. Cy. South	1924-35	6	5.80	5.45
Long Island	1924-32	5,6	5.90	5.50
Louisv. & Nashv.	1924-38	4½,5,6½	5.45	5.25
Do	1924-35	6	5.65	5.35
Michigan Central	1923-32	5,6	5.50	5.25
Do	1924-35	6	5.70	5.40
M., St.P. & S. S. M.	1923-38	4½,5	5.75	5.40
Do	1924-35	6,6½,7	5.85	5.45
M., K. & T.	1924-35	6	6.00	5.50
Missouri Pacific	1924-35	6	5.95	5.50
Do	1924-38	6½	5.90	5.40
Nat. R. Car L.	1923-28	6	7.75	6.75
N. Y. Central	1923-37	4½,5	5.50	5.25
Do	1924-35	6	5.70	5.40
Do	1924-35	7	5.60	5.30
N. Y., N. H. & H.	1923-35	4½,5,6,7	7.00	6.00
Norfolk & West.	1924-32	4½	5.35	5.05
Northern Pacific	1924-32	4½,7	5.50	5.25
Pacific Fruit Ex.	1925-35	7	5.55	5.25
Pennsylvania R.R.	1924-38	5	5.35	5.10
Do	1924-35	6	5.65	5.35
Pere Marquette	1924-35	6	5.80	5.45
Pitts. & L. E.	1923-35	6½	5.55	5.30
Reading Co.	1923-32	4½,5,6	5.35	5.10
Seaboard Air L.	1923-37	4½,5,5½,6	6.35	5.80
Southern Pacific	1923-26	4½	5.35	5.05
Do	1924-35	6	5.60	5.30
Do	1924-35	7	5.50	5.25
Southern Railway	1923-37	4½,5,5½	5.65	5.35
Do	1924-35	6	5.85	5.50
St. L.-San Fran.	1923-37	5	5.85	5.45
Do	1924-35	6	5.90	5.50
St. Louis, S. W.	1923-38	4½,5,5½	5.80	5.45
Union Pacific	1924-36	5,7	5.45	5.20
Virginian Ry.	1924-38	6	5.70	5.40
Do	1924-35	6	5.85	5.50
Wabash Railroad	1924-35	6	6.20	5.75
West. Maryland	1924-37	5,6,7	6.30	5.85
Western Pacific	1924-38	5½	6.10	5.75
Wheeling & L. E.	1924-27	5	6.05	5.70
Do	1924-35	6	6.15	5.75
N. Y., C. & St. L.	1924-38	5	5.65	5.35

NEW YORK CITY BONDS.

	Yesterday Bid.	Yesterday Asked.	Wednesday Bid.
4½s, December, 1971	104½	105¼	104½
4½s, July, 1967	104½	105	104½
4½s, June, 1965	104½	105	104½
4½s, March, 1963	104½	105	104½
4½s, May, 1957	104½	104¾	104½
4½s, November, 1957	104½	104¾	104½
4¼s, March, 1960-30	100	100½	100
4¼s, April, 1966	100	100½	100
4¼s, March, 1962	100	100½	100
4¼s, September, 1960	100	100½	100
4s, November, 1958	96¾	97¼	96¾
4s, November, 1956	95¾	96¼	95¾
4s, May, 1959	96¾	97¼	96¾
3½s, May, 1954	86¾	87¾	86¾
3½s, November, 1954	86¾	87¾	86¾
The following are quoted on a percentage basis:			
3½s, 1940-1949	4.40	4.30	4.40
4¼s, 1923-1961	4.35	4.15	4.35

BONDS ON STOCK EXCHANGE.

DOMESTIC BONDS.

Continued from Page Nineteen.

Sug Ests of Oriente 7s, 1942
1.....97½
Tenn Elec 1st & ref 6s ser A, 1947
2 s77...92¾
2.....93
1.....93½
Term As of St L 1st con 5s, 1944
1.....97½
ref 4s, 1953
1.....79
Tex & Pac 1st 5s, 2000
8.....92¾
Third Av ref 4s, 1960
1.....56
adj 5s, 1960
10.....49½
7.....49½
Tidewater Oil 6½s, 1931
1.....102¼
Tol Pac & W 4s, 1917
2.....28½
3.....30
To St L & Wn 4s, 1950
10.....69¼
1.....69½
prior lien 3½s, 1925
1.....94½
Un Bag & P 1st 6s ser A, 1942
1.....97½
Un El L & P 5s, 1932
1.....91½
Un Oil of Cal S F 6s ser A, 1942
1.....100
Un Pac 1st 4s, 1947
4.....92
conv 4s, 1947
15.....96½
6s, 1928
7.....103¼
2.....103½
1st & ref 4s, 2008
2.....82½
3.....82
United Drug conv 8s, 1941
2.....111½
2.....111¼
5.....111
Un Fuel Gas 6s, 1936
1.....94½
1.....95
Un Rys Inv 5s Pittsb Is, 1926
5.....82¾
U S R & Imp 5s, 1934
2.....100
U S Rub 1st & ref 5s, 1947
1.....87
1.....86½
4.....86½
1.....87
2.....86½
1.....87
7½s, 1930
1.....106½
U S Steel Cor snkg fund 5s, 1963
7.....101½
5.....101½
2.....101½
3.....101½
4.....101½
U S Sm Ref & M conv 6 p c notes, 1926
1.....99¼
United Stores Realty Corp s f 6s temp, 1942
3.....105
1.....99½
2.....100½
Utah Pwr & Lt 5s, 1944
2.....88½
3.....88¼
2.....88½
Vertientes Sug s f 7s, 1942
1.....97½
1.....97½
Va Car Chem 1st 5s, 1923
3.....99½
s f 7s, Ser A, 1947
1.....87
s77.....86¾
1.....87½
1.....87½
1.....87½
5.....87
10 s77...86¾
s f conv 7½s ser A, with warrants, 1937
1.....89½
5.....89¾
2.....89¾
12.....89½
5 s77.....89¾
Virgin Ry 1st 5s, 1962
4.....94½
4.....93¾
1.....94½
Wabash 1st 5s 1939
10.....95¾
1.....95
2d 5s, 1939
2.....84¾
Wab Tol & Co 4s, 1941
Western Pac 5s, 1946
1.....79
West Penn Pr 1st 7s, 1946
1.....104¾
5s, 1946
2.....92
Wn Union Tel 6½s, 1936
2.....100¾
Westinghouse E & M 7s, 1931
4.....105½
3.....107
1.....106¾
5.....107
Wilks & Est 1st 5s, 1942
3.....83
Wilson & Co con s f 6s, 1928
1.....96½
1st 6s, 1941
1.....95¾
conv 7½s, 1931
5.....98
Winchester Rep Arms 7½s, 1941
1 s77...102¾
Youngstown Sheet & Tube 6s, temp, 1943
1.....99
3 (8).....99

FOREIGN EXCHANGE

List Shows Further Losses—Japanese Bills Active at Decline—Italian Strong.

Bills of exchange on London and Continental centres continued on offer again yesterday, with the list generally lower at the day's close. The state of business was much the same as its predecessors of early week—nervous and unsettled because of the inconclusive estimate of the Japanese disaster, and the latest development in the Greco-Italian quarrel which involved further land seizure. From one quarter came the report that business in futures on Kobe and Osaka showed a decided increase at a drop in the yen to 48.63 cents, while spots were sold at 487 cents. Trading approximated a half-million dollars, a fair comparison with the volume dealt in before the earthquake.

At the morning's low of $4.51, sterling showed a decline of 1¼ cents from Wednesday's final, but later improvement lifted the rate to $4.51 11-16 cents, with a French francs also were lower at a decline of 6 points to 5.51¾ cents, with a fractional loss in Belgian to 4.56½ cents. The break in the French was attributed to the unfavorable statement of the Bank of France which showed huge increases in circulation and advances to the Government. Italian lire recorded the only advance, moving up 1¾ cents to 4.26¼ cents, but shaded this at the close. Holland, Scandinavians, Swiss, Greece and Spanish all declined.

The German mark fell off to 53,000,000 marks for one dollar, as against 10,000,000 a week ago and 135,000 a year ago, and is a new low for all time, as against 33,000,000 marks for one dollar established on Wednesday.

In the subjoined table the quotation on sterling represents dollars and decimals of a dollar; all others represent cents and decimals of a cent. Quotations preceded by the decimal mark indicate a price measured in fractions of a cent.

THURSDAY, SEPT. 6, 1923.

Range of Rates, Sight Exchange.

	High.	Low.	Final.	Wednesday's Final.
LONDON	$4.51⅝	$4.51	$4.51 11-16	$4.52½
PARIS	5.55	5.51¾	5.54½	5.57½
ROME	4.26¼	4.24½	4.25⅝	4.24½
AMSTDM	39.20	39.18	39.18	39.20
BERLIN	.000002¾	.000001⅞	.000002⅝	.000003
MADRID	13.39	13.38	13.38	13.38
STOCKHM	26.52	26.50	26.50	26.55

CLOSING RATES.

Parity of exchange is given as reported by the United States Mint, except in countries with a silver standard, where parity fluctuates with the price of silver.

Europe.

	Thursday.	Wednesday.	Week Ago.	Year Ago.
STERLING—Par $4.86⅝ per sovereign.				
Demand	4.51 11-16	4.52⅜	4.54 1-16	4.45⅝
Cables	4.51 15-16	4.52⅝	4.54 5-16	4.46
Com., 60 days	4.48⅝	4.49¼	4.51⅝	4.43¼
Com., 90 days	4.47½	4.48	4.50⅝	4.42⅝
FRANCE—Par 19.3 cents per franc.				
Demand	5.54½	5.57½	5.63	7.78
Cables	5.55	5.58	5.63½	7.78½
ITALY—Par 19.3 cents per lira.				
Demand	4.25¾	4.24½	4.29¼	4.35½
Cables	4.26¼	4.25	4.29¾	4.36
BELGIUM—Par 19.3 cents per franc.				
Demand	4.56½	4.57½	4.60½	7.32
Cables	4.57	4.58	4.61	7.32½
GERMANY—Par 23.8 cents per mark.				
Demand	.000002¾	.000003	.000010	.07⅜
Cables	.000002¾	.000003	.000010	.07½
AUSTRIA—Par 20.3 cents per crown.				
Demand	.0014¼	.0014¼	.0014¼	.0014½
Cables	.0014¼	.0014¼	.0014¼	.0014½
CZECHOSLOVAKIA—Par 20.3 cents per crown.				
Demand	2.96	2.97	2.94¼	3.43
Cables	2.98	2.97	2.94½	3.43
DENMARK—Par 26.8 cents per krone.				
Demand	18.20	18.22	18.57	21.43
Cables	18.23	18.25	18.60	21.45
FINLAND—Par 19.3 cents per finmark.				
Demand	2.76	2.76¼	2.76¼	2.15
Cables	2.76	2.76½	2.76½	2.16
GREECE—Par 19.3 cents per drachma.				
Demand	1.94	1.98	1.90	3.24
Cables	1.97	2.01	1.93	3.25
HOLLAND—Par 40.2 cents per florin.				
Demand	39.18	39.20	39.30	38.85
Cables	39.22	39.24	39.34	38.90
HUNGARY—Par 20.3 cents per crown.				
Cables	.0055¼	.0055½	.0056	.04¼
YUGOSLAVIA—Par 19.3 cents per dinar.				
Demand	1.06¾	1.07¼	1.05¾	1.22
Cables	1.06¾	1.07½	1.05¾	1.22
NORWAY—Par 26.8 cents per krone.				
Demand	16.17	16.15	16.28	16.62
Cables	16.20	16.18	16.31	16.64
POLAND—Par 23.8 cents per mark.				
Demand	.0004¼	.0004¼	.0004½	.0125
Cables	.0004¼	.0004½	.0004½	.0125
RUMANIA—Par 19.3 cents per leu.				
Demand	.45¼	.46¼	.46¼	.71
Cables	.45½	.46½	.46½	.72
SPAIN—Par 19.3 cents per peseta.				
Demand	13.37	13.38	13.47	15.47
Cables	13.39	13.40	13.49	15.48
SWEDEN—Par 26.8 cents per krona.				
Demand	26.50	26.58	26.67	26.48
Cables	26.53	26.58	26.70	26.50
SWITZERLAND—Par 19.3 cents per franc.				
Demand	17.98	18.00	18.05	18.97
Cables	18.00	18.02	18.07	18.98
Far East.				
CHINA—Cents per silver dollar for Hongkong; per tael for Shanghai and Peking.				
Hongkong—				
Demand	52.63	52.63	52.00	57.88
Cables	52.75	52.75	52.125	58.00
Peking—				
Demand	74.00	74.00	72.875	81.75
Shanghai—				
Demand	70.75	70.88	69.75	77.88
Cables	70.875	71.00	69.875	78.00
INDIA—Calcutta: Cents per rupee, nominally stabilized at one-tenth of a pound sterling.				
Demand	30.23	30.20	30.33	28.94
Cables	30.35	30.32	30.45	29.06
PHILIPPINE ISLANDS—Manila: Par 50 cents per silver peso.				
Demand	49.25	49.25	49.25	50.00
Cables	49.50	49.50	49.50	50.25
JAVA—Par 40.2 cents per florin.				
Demand	38.625	38.625	38.625	39.125
JAPAN—Par 49.8 cents per yen.				
Demand	48.63	48.75	48.86	48.00
Cables	48.75	48.87	48.98	48.125
South America.				
ARGENTINA—Par 42.44 cents per Argentine paper dollar.				
Demand	32.65	32.65	32.50	36.25
Cables	32.75	32.75	32.60	36.375
BRAZIL—Par 32.45 cents per paper milreis.				
Demand	9.75	9.60	9.30	13.30
Cables	9.80	9.65	9.35	13.35
CHILE—Par 36.5 cents per paper peso.				
Demand	12.20	12.10	12.15	13.87
Cables	12.25	12.15	12.20	13.90
PERU—Par $4.8665 per pound.				
Checks	4.20	4.12	4.13	4.09
Cables	4.21	4.13	4.14	4.10
URUGUAY—Par $1.0342 per gold peso.				
Demand	73.52	73.52	72.07	79.84
Cables	73.87	73.57	72.42	80.05
Canada.				
MONTREAL—Par 100 cents per Canadian dollar.				
Demand	97.50	97.62	97.66	99.81

Russian Currency.

Prices for pre-revolution Russian rubles notes were as follows: Par 51.40 cents per ruble.

	Bid.	Asked.
100 ruble notes, per ruble	.05	.07½
500 ruble notes, per ruble	.02	.02½

FOREIGN SECURITIES.

	Rate.	Date.	Bid.	Asked.
Arg. (unlisted)	5	Sep., 1947	76¾	77½
Arg. (recission)	5	1945	64½	65½
Belgian Prem.	5	1920	44	47
Belgian (restor'n)	5	Sep., 1934	41	41
Brazil	4	1889	36	38
Brazil	5½	1883	41	43
Brazil	5	1895	44	46
Brazil	4	1910	37	39
British Victory	4	Sep., 1919	81	85
British Fund	4	Mar., 1963	80	83
Brit. Nat. W. B.	5	Oct., 1927	97	100
Brit. Nat. W. B.	5	1947-29	91	94
Brit. Nat. W. B.	5	1929	93	96
Brit. Exchequer	5¾	1929	95	97
Canada	5	1937	99¼	100¼
Canada	5½	Nov., 1933	102¼	103¼
Chile	1st 5	1911	67	70
City of Pelotas	5	1911	50	53
Colombia	6	1913	67	70
Costa Rica	5	1911	57	60
Cuba	6	1920	96	98
French Gov. Vic.	5	Jan., 1931	41	42
French Loan	4	1917	34	36
French Loan	5	May, 1920	51	53
French Loan	6	1923	49	51
Italian War Loan	5		36½	37½
Midi. R. R.	6	1960	48	50
Paris-Orleans R.R.	6	1956	48	50
Russ. External	5½	Dec., 1921	9½	10½
Do (Nat. City Bank ctfs.)			9½	10½
Russ. External	6½	Dec., 1919	9½	10½
Do. (Nat. City Bank ctfs.)			9½	10½
Russ. ruble bonds	5½	Feb., 1926	¾	1½
Russ. rentes of 1894			3½	4½
Russ. Ry. ctfs.			6½	7½
Sweden	6	June, 1939	104½	104¾
Switzerland	5½	Aug., 1929	99¾	100
Uruguay	5	1919	64	67

SILVER BULLION.

Bar silver in London ⅛d. higher at 31⅛d per ounce; New York price ⅛c higher at 63⅝c.

Range for 1923:

	—Highest—		—Lowest—	
Range for 1923:				
London	32¾d	Apr. 30	30¼d	Feb. 1
New York	65⅝c	Mar. 27	62⅛c	July 30
Range for 1922:				
London	37¼d	May 22	30¾d	Dec. 11
New York	73⅛c	May 22	62⅜c	Dec. 11

BID AND ASKED QUOTATIONS

FOREIGN ISSUES.

Closing quotations for Government and municipal bonds issued in this country and in American currency values:

		Bid.	Asked.
Argentine 5s, 1945	M. & S.	81½	88
Argentine 7s, 1927	F. & A.	100¾	101¼
Austrian Gov. 7s, 1943	J. & D.	85½	86
Belgium 6s, 1925	J. & J.	96	96½
Belgium 7½s, 1945	J. & D.	99	99¾
Belgium 8s, 1941	F. & A.	99½	99¾
Brasil Cent. Rys. 7s, 1952	J. & D.	80½	81½
Canada Steamship 7s, '42	M. & N.	92½	93
City of Bergen 8s, 1945	M. & N.	108½	110
City of Berne 8s, 1945	M. & N.	109	110
City of Bordeaux 6s, 1934	M. & N.	76	77
City of Gt. Prague 7½s, '52	M. & N.	76	76½
City of P. Alegre 8s, 1961	J. & D.	96½	97½
U. S. of Brazil 8s, 1941	J. & D.	95½	95¾
U. S. of Brazil 7½s, 1952	A. & O.	99½	100½
Dom. of Canada 5s, 1926	A. & O.	100½	100¾
Dom. of Canada 5½s, '29	F. & A.	100¾	101
Dom. of Canada 5s, 1931	A. & O.	99¾	100
Dom. of Canada 5s, 1952	M. & N.	98¾	98⅞
Holland-Am. Line 6s, 1947	M. & N.	81½	82½
Rep. of Colombia 6½s, '27	A. & O.	91½	92
Rep. of Chile 7s, 1942	M. & N.	94	94½
Rep. of Chile 8s, 1941	F. & A.	103	103½
Rep. of Chile 8s, 1926	A. & O.	103½	103¾
Rep. of Chile 8s, 1946	M. & N.	103	104½
Rep. of Haiti 6s, 1952	A. & O.	90½	90¾
Chinese Gov 5s, 1951	J. & D.	42	44
City of Christiania 8s, '45	A. & O.	108	109
City of Copenhagen 5½s, '44	J. & J.	89½	89¾
City of Montevideo 7s, '52	M. & N.	85½	..
Czechoslovak. Rep. 8s, '51	A. & O.	92	93½
Rep. of Bolivia s f 8s, '47	M. & N.	87½	87¾
Rep. of Cuba ext. 5s, 1944	M. & S.	93	96½
Rep. of Cuba ext. 5s, 1949	F. & A.	91½	93
Rep. of Cuba ext. 4½s, '49	F. & A.	84	86
Rep. of Cuba 5½s, 1953	J. & J.	95¼	96½
Denmark 8s, 1945	A. & O.	108	108¼
Denmark 6s, 1942	J. & J.	95¾	96
Danish Mun. 8s, Ser. A, '46	F. & A.	107⅝	108¼
Danish Mun. 8s, Ser. B, '46	F. & A.	107⅝	108¼
Dutch East Indies 6s, 1947	J. & J.	96½	96¾
Dutch East Indies 6s, 1962	M. & S.	96	96½
Dutch East Indies 5½s, '53	M. & S.	91½	91¾
Framerican Ind. & Dev. 7½s, 1942	J. & J.	87	88
French Gov. 7½s, 1941	J. & D.	94¼	94¾
French Gov. 8s, 1945	M. & S.	98¾	99¼
Italy 6½s, 1925	F. & A.	95¾	96
Japanese 4s, 1931	J. & J.	77¾	78
Japanese 4½s, 1925	F. & A.	92	92¾
Jap. 4½s, 2d ser., 1925	J. & J.	91¼	91¾
Oriental Dev. 6s, 1953	M. & S.	88¾	89
Jurgens U. M. Wks. 6s, '47	J. & J.	77	77½
City of Lyons 6s, 1934	M. & N.	77	78½
City of Marseilles 6s, 1934	M. & N.	76	77½
City of Soissons 6s, 1936	M. & N.	80½	82
U. S. of Mexico 4s, 1954	J. & D.	33	33¾
U. S. of Mexico 5s, 1945	Q. Jan.	53¾	54¾
Mex. Irrigation 4½s, 1943	M. & N.	31½	35
King. of Neth. 6s, 1972	M. & S.	97⅛	98
King. of Norway 8s, 1940	A. & O.	110	110¾
King. of Norway 6s, 1952	A. & O.	95⅛	95¾
King. of Serbs C. & S. 8s, 1962	M. & N.	66½	67½
Paris, Lyons-Med. 6s, 1958	F. & A.	70¾	71
Paulista Ry. 7s, 1942	M. & S.	96½	97½
State of Queensl'd 6s, 1947	F. & A.	106¾	107
State of Queensl'd 7s, 1941	A. & O.	100¼	100¾
State of Rio Grande do Sul 8s, 1946	A. & O.	97	97½
Rio de Janeiro 8s, 1946	A. & O.	93	93¼
Rio de Janeiro 8s, 1947	A. & O.	91	92
Dominican Rep. 5s, 1958	F. & A.	96¾	102
Dominican Rep. 5½s, 1942	M. & S.	88	88¾
State of Sao Paulo 8s, 1936	J. & J.	98¾	99
City of Sao Paulo 8s, 1952	M. & N.	96	97
Dept. of the Seine 7s, 1942	J. & J.	83½	84
King. of Sweden 6s, 1939	J. & D.	104½	105½
Swiss Confed. 8s, 1940	J. & J.	114	115
City of Tokio 5s	M. & S.	67½	67¾
Rep. of Uruguay 8s, 1946	F. & A.	102½	103
City of Zurich 8s, 1945	A. & O.	110¾	114
Un. K. 5½s, 1929	F. & A.	110¼	110¾
Un. K. 5½s, 1937	F. & A.	100¾	100¾
U. S. S. Copen. 6s, 1947	J. & J.	89	90

U. S. GOVERNMENT PREWAR LOANS.

Closing quotations for Government bonds:

	Bid.	Asked.		Bid.	Asked.
2s, r., 1930	103½	104½	Pan 3s, r., 1961	93	95
2s, c., 1930	103½	104½	Pan 3s, c., 1961	93	95
3s, r., 1946	92	95	P I 4s, '34	90	93
3s, c., 1946	92	95	P I 4s, '35	90	93
4s, r., 1925	102½	103½	P I 4s, '36	90	93
4s, c., 1925	102½	103½	Dist of C 3-65s	98	100
Pan 2s, r., 1936	103½	104½			
Pan 2s, c., 1938	103½	104½			

Closing quotations for stocks in which there were no transactions.

	Bid.	Asked.
Ad. Rum pf	35½	36
Air Reduc.	65	65½
Alaska GM	⅛	⅜
Alb & Sus.	170	..
All Am C.	85	90
Alleg & W.	95	..
All Realty	100	..
Amal Sug 1st pf	94½	..
Am Ag Ch pf	40	41½
Am Bk N.	82½	88
Do pf	52	55
Am B S pf	70	72
Am Brake S & F	72	73
Do pf	103	..
Am Car & F pf	120	122
Am Chicle	11	12
Do pf	40	45
Am Coal	68	..
Am Exp	83	85
Am Ice pf	82	84
Am La F F Engine pf	91	95
Am Lin.	20½	21½
Do pf	39	40½
Am Loco pf	116¾	119
Am Metal	44½	44¾
Do pf	107½	110¾
Am Rad pf	117	125
Am R M pf	98	100
Am Snuff pf	90	96½
Am Stl F pf	99½	100
Am S R pf	101	102½
Am S Tob pf	44½	50
Am T & C	46	48¾
Am Tob pf	102	103
Am W W & E 7% pf	91½	92
Am Whl pf	90	98
Am Woolen pf	102	103
Am W P pf	8¾	9
Am Zinc	9	9¾
Do pf	32	36
Ann Arbor	..	13½
Do pf	24	26
Art Metal	15½	17
Assets Real	⅜	¾
Asso D G 1st pf	85	87
Do 2d pf	84	90
Asso Oil	105	108
Do new	25	..
Atl C L	112	112¾
Atl Fruit	1½	2
Atl Ref	101	110
Do pf	115	117
Atlas Pdr pf	84½	90
Aus Nic pf	80	84
Auto K H	20	20¾
Auto Sales	3	3½
Do pf	12	14
Bald Loco pf	113	..
B & A pf	..	90
B Leather	30	40
Do pf	88	95
Bay Cig	53	54¾
Do pf	96	100
Beech Crk	33	40
Beechn pf	105	..
Beth Steel 8% pf	108	109
Blum pf	91½	95
Booth Fish	5	5½
Do 1st pf	28	38
Brit E Stl	6	6¾
Do 1st pf	60	..
Do 2d pf	16½	18¾
B R T	⅜	½
Do ctfs	⅛	..
Brown Shoe	80	83
Do pf	93¼	95¾
Bruns Ter.	¾	1½
B R & P pf	..	87
Buff & Sus	100	..
Do pf	..	54
Burns Bro.	111	112
Do pf	94	98
Do pr pf	117	..
Do B	24½	25
Bush Term	65	75
Bush T Bld pf	91	93
Butterick	19	20
Caddo Oil	1¾	2¼
Cal Pet pf	96	98
Calu & A.	46	49
Canada So.	50¾	52
Cal & Hec	40	43
Case Plow	1	1½
Case (J I)	..	32
C C & O	24	..
Do pf	40	..
Cen R R of N J	195	210
Certain-t	30	34¾
Do 1st pf	..	80
Do 2d pf	..	79
C R Mills	30¼	30¾
Do pf	91½	98
C & O pf	98¾	99
C & E I pf	50	51½
C Gt W	4¼	4¾
C & N W pf	105	110
C Pneu T	81½	82
C R I & P 6% pf	69	70
C C C & St L	82	90
Cleve & P.	37¼	..
Do spec.	105	..
Cluett-P pf	103	108
Coca-C pf	94¾	95½
Col F & I pf	..	105
Com Sol A	31	34
Do B	21	24
Conley T F	12	15
Con Cig pf	65	72
Cons Dist	..	½
Cont Can pf	..	109
Cont Ins	91	94
Corn Prods Ref pf	117	120
Cosden pf	87½	93
Crex Carp.	21¾	30
Cuba R R pf	65	74
Cuban-Am Sug pf	93	98
Cuban D S pf	34	36
Dayt P & L	55	..
Do pf	85	..
D & Co pf	61	64
D L & W	112	115
Det & Mac.	20	..
Do pf	30	..
Det Un Ry	62½	..
D & R 1st pf	93	..
Dome Min.	36½	37
D S S & A	2	2¾
Do pf	3	4
Du P deb	85½	87½
Duq Lt 1st pf	102	103
Durham H.	..	22
Do pf	..	80
East Kdk.	103	104½
Do pf	108½	109½
Elk H Coal	14	15¾
Do pf	30	35
Em Brant	1½	2
Do pf	6½	18
End John pf	115	116
Erie & P.	52½	..
Ex Buffet	20¾	22
F Players pf	88	91
Fed M & S	8	10
Do pf	39¾	41
Fifth Av B	7¾	8
Fleischm'n	44	44¼
Gard M	7¾	8¾
Gen Am Tk Car	46	47
Do pf	94¼	97
Gen Baking	84	86¼
Do pf	107	..
Gen Cig pf	106	108¾
Do db pf	105	107
Gen Mtr pf	81½	85
Do 7% deb	96	97
Gimbel Bro	44	47
Do pf	98	99
Glidden Co.	7	8¼
G & S Tel	..	113
Goodyr T & R pf	45½	46½
Gray & D.	8	10
Gt W Sug pf	105	105¾
Greene Can	17½	19
Guant Sug	6	8¾
Do pf	..	93
G M & N	10	10¾
Do pf	47½	50
G Sta Stl 1st pf	100	104
Hab El C.	⅛	½
Hack Wtr	17¾	..
Hartman	85	86½
Hanna 1st pf	92½	94½
Helme	49¾	57
Hav E R L & P	84	..
Do pf	95	..
Hyd Stl pf	13	13¾
Ill Cent pf	110	113½
Do leas ln	70	..
Indh Ref.	5	5¾
Indep O & G	4½	5
Ing-Rand	125	..
Do pf	100	..
Inland Stl pf	101½	102¾
Int R T	14	14¼
Int Agr pf	12	13
Int & Gt N	15	18
Int Nick pf	78	79
Int Pap pf	85	110
Do pf sta	66	89
Int Salt	78¼	80½
Int Shoe	72	73
Do pf	115	117½
Int T & T.	66	66¾
Iowa Cent.	2	3
Iron Prods pf	..	105
Jewel T pf	70	74
J & L pf	109½	110½
K C P & Lt 1st pf	95	99
K C So pf	53¼	53½
Kan & G.	⅛	⅜
Kayser 1st pf	97¾	101¼
Kelly Sp T 6% pf	80	87
Do 8% pf	90	96
Kelsey Whl	80	85
Do pf	97	104
Key T & R	4½	4¾
Keo & D M	..	2
Do pf	10	..
Kinney	56	59
Do pf	91	98
Kresge	216	220
Do pf	100¾	114
Kress	110	160
Do pf	100	..
Laclede G.	79	80¼
Lee R & T	18	20¼
Lig & M.	200	..
Do Cl B.	200	206
Loft, Inc.	6¼	6¾
Loose-W B 1st pf	106	119
Do 2d pf	101¼	110
L & N	87¼	88
Mack Trks 2d pf	87	88
Mackay pf	65	66¾
Macy (RH)	60¼	62¾
Do pf	112	113¾
Mag Cop	29¾	31½
Malli'n pf	78	83¼
Man Elev ctfs	33¼	33¾
Man Beach	1	2¼
Man Shirt pf	110	117
Man Sug	49¾	52
Do pf	75¾	80
Mark St Ry	11	12
Do pr pf	68	71
Do pf	38	42
Do 2d pf	24	34
Mah Coal	475	..
Mar Rock	7	9¾
Man E C.	87	90
Mar Oil	18¼	19¼
May Dpt St pf	110	120
Met Ed pf	90	94
Mex Pet	195	250
Do pf	90	110
Mex Seabd ctfs	8¾	9
Miami Cop	23¼	23¾
M St P & S S M leas line	58	63
Mont Pwr	61	62
Do pf	105½	107½
Morris & E	73	78
Mullins Bdy	12	18
Do pf	..	90¼
Nash Mtrs Class A	97¾	98
N C & St L	112½	120
Nat Acme	10¼	11¼
Nat Bis pf	118	121
Nat C & S	54½	54¾
Do pf	91	98
Nat C & C	..	½
Nat En pf	96	100
Nat Ld pf	111¾	113
N N & H R G & E	42	50¾
Do pf	74	85
N Y Can	30	31½
Do pf	86	92
N Y Dock pf	42	46
N Y L & W	94	98¾
N Y O & W	15¾	17
N F Pwr pf	106	108
Norf Sou.	8½	12
N & W pf	70	75
N Am rts	8	..
Do pf xd	43	45
N S Steel	..	23
Nunnally	8¼	8½
Orph Cir pf	91	92
Otis Elev	119	123½
Do pf	98	100
Otis Stl pf	48	51
Onyx H	34	35
Do pf	88	98
Pac G & E	82¾	84
Pac T & T	80	90
Do pf	93¾	94
Pack M C pf	93½	95
Pan P & R.	1¾	2½
Do pf	..	80
Parrish & B	10½	12½
Penn Ed pf	90	99¾
Penn C & C	36¾	38¾
Penney pf	102	..
Peo & E	9¼	12
Pere Marq pr pf	69	73
Do pf	59	63
Phil Co 5% pf	44½	45
Do 6% pf	44	45
Phil-Jones	58	67
Do pf	87	91¾
Phoenix H.	29	32
Do pf	87½	93
Pierce-A pf	23	24½
Do pr pf	63	65½
Pierce Oil	2¾	2½
Do pf	21	25
P C C & St L	85	..
Pitts Coal	62½	64
P Ft W & C	129¼	..
Do pf	136¾	..
Pitts Stl pf	93	96
P & W Va pf	89	91
PR Am Tob	..	85
Post Cer.	51½	52½
Do pf	105	113
Press Stl C pf	89	91
Prod & Ref pf	40	42
Pub Svc NJ 7% pf	92½	95½
Do 8% pf	99¾	100¼
Pure Oil 8% pf	86	93
R R Sec Ill C stk cfs.	63½	64½
Ry Stl Spr.	106	107¾
Do pf	110	118
Rand Mines	29¾	30¾
Read 1st pf	51¾	52¾
Do 2d pf	54¾	56¾
Rem Type.	32¾	34
Do 1st pf	87	96
Do 2d pf	90	98¾
Rens & S.	105	..
Rey Tob	125	..
Royal Dtch	44¾	45½
R Rels	13	15
Do 1st pf	65	68
Rossia Ins.	87	90
Rutland pf	25¼	31
St J Lead	19½	20
Santa C S.	2	2¼
Schulte pf	113½	115
Seabd A L pf	9¾	10½
Sears-R pf	104	108¾
Shat-Ariz	6	7
Shell Trans	31½	32¾
Simms Pet	25¾	26
Do pf	..	97
Sloss-S S & I pf	75	84
So P R Sug	41	42
Do pf	92	101
Spicer Mfg pf	90¼	91
Stand Mill	66¾	78
Do pf	81	91
Stl & T pf	111	..
Stern Bros pf	114½	116
Shaker pf	113½	118¾
Sup Oil	2¼	2¾
Sup Stl pf	97¼	..
S Co of A.	1⅛	1¼
T P L'd Tr	280	310
Third Av.	11	12
Tide W Oil	102	103
Tob Prod pf	109	110
Trans & W	31	33¾
Underw'd T	35¾	40
Do pf	112	..
Un B & P	62	65
Union Oil	..	½
Un Pac pf	72	72¾
Un Tk Car	87	90
Un All Stl	31½	33¼
Un Cig Str pf	110	113
Un Drug	79	80
Do 1st pf	46½	47¾
Un Dyew'd	40	44¾
Do pf	..	95
Un Fruit	172	175
U S Exp	5¼	6
U S Hoff Mach	17	17¾
U S Ind Al pf	96	100
U S Rub 1st pf	94	98
U S Smelt	24	25¼
Do pf	41¾	42¾
U S Tob	52	54
Do pf	105½	108
Van Raalte 1st pf	85	89¾
Va-C Chem pf	32¼	33¾
Do B	6	7
Va I C & C	57	59
Do pf	80	83
Vulcan Det	8	15
Do pf	66	71
Wabash	9¼	9¾
Do pf B.	17	21
Wald Sys	17¼	17¾
West El pf	115	116
West Pa pf	80	85
West Pac.	16¼	17¾
Westg A B	82	83
Westg E & M 1st pf	71¾	74
W & L E pf	12	13½
White Oil	1¾	1½
Wilson pf	66¾	..
Wis Cent.	27	28¼
Woolworth	248	250
Worth Pmp	28	29¼
Do pf A	..	83
Do pf B.	60¼	67

THE TREASURY STATEMENT.

Special to The New York Times.

WASHINGTON, Sept. 6.—Revenue receipts and expenditures as at close of business on Sept. 4:

Receipts.	This Month.	Corresp. Period Last Year.	Fisc. Yr. 1923.	Corresp. Period Fisc. Yr. 1922.
Customs	$4,161,938.80	$2,416,856.80	$89,887,065.69	$78,920,546.33
Internal rev.—income and profits tax	2,060,729.22	2,058,455.42	75,610,828.25	57,884,194.63
Misc. internal revenue	7,380,467.85	3,679,217.38	203,053,811.88	201,141,322.28
Misc. receipts, proceeds Gov.-owned securities, foreign obligations:				
Principal	....	....	7,373,592.75	496,500.00
Interest	....	....	10,466,235.05	12,996,020.43
Railroad securities	3,523,959.00	....	7,473,958.75	7,090,021.35
All others	825,771.87	62,521.88	1,553,072.49	3,574,176.40
Trust fund rcts. (reappropriated for investment)	....	190,981.22	3,684,053.95	4,166,478.62
Proceeds sale of surplus property	152,171.13	3,176.82	11,621,702.61	15,471,436.83
Panama Canal tolls, &c.	658,719.90	....	4,436,614.07	1,820,798.28
Rcts. from misc. sources credited direct to appropriations	404,285.81	239,763.04	10,533,940.54	16,868,217.83
Other miscellaneous	1,041,506.03	662,603.03	35,331,823.22	29,981,361.02
Total ordinary	$19,779,611.59	$9,816,575.89	$461,026,459.05	$431,072,672.73
Excess of total exprs. chargeable against ord. receipts	5,496,926.53	1,034,583.02	40,969,311.90	26,323,723.20
Total ordinary exprs.	$25,223,538.12	$10,289,763.91	$485,274,521.84	$447,012,307.13

AMERICAN CIGAR CO.
AMERICAN CYANAMID
CHILDS CO.
G. W. HELME CO.
MacANDREWS & FORBES CO.
MENGEL CO.
PORTO RICAN AMER. TOBACCO
REYNOLDS TOBACCO, A.
SINGER MFG. CO.
UNIVERSAL LEAF TOBACCO.
Private Wires to
CHICAGO MONTREAL TORONTO
JENKS, GWYNNE & Co
15 BROAD
TEL. HANOVER 7474
MEMBERS N.Y. STOCK EXCHANGE
AND N. Y. COTTON EXCHANGE

INVESTMENT SECURITIES
ROSS, POGUE & WILLARD
61 Broadway New York

HENRY CLEWS & CO.
Members New York Stock Exchange
BROAD STREET
New York
BRANCHES:
288 Fifth Avenue. 38 Union Square
152 Broadway. 985 Third Avenue
16 Court St., Brooklyn.

CONSERVATIVE BONDS
Yielding 6% to 7%
Send for Booklet L
Peabody, Houghteling & Co., Inc.
366 Madison Avenue, New York City

N. Y. & North Shore
Trac. Co. 1st 5s, 1954
Alfred F. Ingold & Co.
Tel. Bowl.Gr. 1454. 74 Broadway, N.Y.

美國友華銀行

Asia Banking Corporation

An American Bank rendering complete service for trade with the Orient and all other parts of the world

CHARLES H. SABIN, *Chairman of the Board*

CHARLES A. HOLDER, *President*

T. FRED. ASPDEN, *Vice President* — IRVING V. SCOTT, *Vice President*

E. B. MACKENZIE, *Secretary* — A. N. GENTES, *Treasurer*

HEAD OFFICE: 35 BROADWAY, NEW YORK
SAN FRANCISCO
SHANGHAI HONGKONG MANILA CANTON
HANKOW PEKING TIENTSIN YOKOHAMA

The First National Bank of Boston

The leading financial institution in New England

Branch at Buenos Aires, Argentina
Branch at Havana, Cuba

Special Representative in London

Resources $300,000,000

The New York Trust Company

Capital, Surplus & Undivided Profits - - - - $27,500,000

COMMERCIAL BANKING
FOREIGN BANKING
CORPORATE AND PERSONAL TRUSTS

100 Broadway
57th St. & Fifth Ave. 40th St. & Madison Ave.

Uptown and Downtown Banking Connections

THIS Company invites accounts of individuals, firms and corporations to whom are offered complete banking, trust, and safe deposit facilities.

Interest credited monthly on daily balances subject to check

UNITED STATES MORTGAGE & TRUST COMPANY
Capital, Surplus and Undivided Profits $7,250,000

55 CEDAR STREET — B'WAY AT 73RD ST. — MADISON AV. AT 74TH ST. — 125TH ST. AT 8TH AV.

Central Union Trust Co.
of New York
80 BROADWAY
OFFICES
5th Avenue at 60th Street
Madison Avenue at 42d Street
Capital, Surplus and Undivided Profits $34,000,000.

Credit Insurance
National Surety Co.
E. M. TREAT, Vice-President
115 Broadway New York

Unusual Opportunity for High Grade Bond Salesmen

A nationally known and well regarded Investment House doing an extensive business in all classes of high grade securities, as well as originating issues, offers an unusually attractive opening to several bond salesmen of demonstrated ability and high character to cover New York City and New York State. To such men we offer the co-operation of a well organized service which is of value to their sales efforts. Liberal Drawing Account against Profits. Members of this organization have been advised of this advertisement.

Address R. K., Box 658 Times Downtown.

FLURRY OF AUG. 30 NOT DUE TO SHORTS

Exchange Finds No Manipulation Behind 'Enormous Speculation' in Davison Chemical.

GAINED 20, LOST 22 IN HOUR

Business Conduct Committee Fails to Unearth Evidence of a 'Corner' in the Stock.

A statement was issued yesterday by the New York Stock Exchange covering findings of the Business Conduct Committee, which investigated fluctuations in Davison Chemical on Aug. 30. The statement said the "enormous speculation" in the stock, which brought about an advance from $52 a share to $72 and a drop back to $50 a share, all within an hour, was "in no way due to manipulation." The statement added that "there was no evidence to be found that any appreciable short interest existed."

When the stock started upward on Thursday of last week its gain of 22 points was the outstanding feature of the day. Brokers, asked for an explanation of the rise, said the professionals had learned that a large short interest was outstanding and that an order to buy 2,500 shares at "60 stop" had been placed in the market, and that upon learning this "they went gunning" for the order. When the stock touched 60 this order became "a market order," and there was an immediate jump of 9¾ points between sales from 60¼ to 70. It later sold at 72. When the "stop" order was executed the stock immediately dropped back to 50 within half an hour, and on last Saturday it broke to 35½. It has since recovered to 54⅞.

Transactions Investigated.

The Stock Exchange statement follows:

"An analysis of the answers submitted by members of the Exchange in compliance with the recent request of the Committee on Business Conduct for a list of all full lot transactions in the voting trust certificates for the common stock of the Davison Chemical Company made by them on Aug. 30 for the account of their customers or for themselves develops the fact that orders in lots of 100 shares and multiples thereof were executed on that day for 569 individuals, firms and corporations, the orders emanating from forty-eight cities located throughout the United States and Canada, and in each of these cities from one to twenty-three persons made purchases or sales.

"The number of buyers of full lots during the day totaled 413, and the selling which took place was for the account of 377 persons. In addition, dealings in odd lots of the stock—that is, in lots of less than 100 shares—amounted to approximately 32,000 shares, and the number of persons who traded in odd lots exceeded those whose transactions were in full lots.

"The data furnished by members show clearly that there was no conspicuous buying or selling from any one quarter. The purchasing at the higher prices which prevailed early in the day's session was made for the account of various persons located throughout the country, and with one or two exceptions their orders were for 100 or 200 shares. Practically every one of these persons sustained losses in disposing of their stock later in the day.

Shorts Absolved of Blame.

"There was no evidence to be found that any appreciable short interest existed, and there are no indications in the trading of Aug. 30 that a short interest had any influence whatever on the fluctuations in the stock.

"From these facts, it is the conclusion of the committee that the extraordinary market movements in Davison Chemical stock on Aug. 30 were entirely the result of an enormous public speculation in the stock and were in no way due to manipulation.

"It is possible that the glowing statements suggesting a material appreciation in the market value of the stock, which appeared shortly prior to Aug. 30 in some newspapers, and in a circular issued by an organization engaged in the business of forecasting fluctuations in stock for the subscribers to its service, may have been a contributing cause of the heavy country-wide speculation in the stock on that day."

10-HOUR STEEL DAY SOON TO PAY $4.40

Workers on Shift of That Length Will Get Increase of 10 Per Cent.

Announcement of an advance of ten per cent. in the wages of men working ten hours a day is expected shortly from Judge Elbert H. Gary, Chairman of Directors of the United States Steel Corporation, according to a semi-official statement yesterday. Presidents of the subsidiary companies of the Steel Corporation have held several meetings for the purpose of making an equitable adjustment in the wages of all men whose working hours were reduced as a result of the elimination of the twelve-hour day a month ago.

It was pointed out in official circles yesterday that when the American Iron and Steel Institute on Aug. 2 announced that the twelve-hour day would be eliminated, as a result of the request of the late President Harding, all men whose working hours were reduced from twelve to eight hours would receive an increase in wages equal to twenty-five per cent. At the same time the men whose working hours were reduced from twelve to ten hours received no adjustment in wages, with the result that the men working ten hours a day are now receiving $4 per day or 40 cents an hour, while the men working eight hours, as a result of the twenty-five per cent. increase, are also receiving $4 a day or 50 cents an hour.

It was further explained that when the adjustment of wages for the eight-hour workers was made, employes getting 40 cents an hour prior to the change of working hours were given ten hours wages for eight hours work. Thus, the cost of operations were divided on a 50-50 basis, the employes standing to lose two hours wages under the adjustment, while the corporation increased wages to make up for the other two hours lost. In the same way it is expected to adjust the wages of the new ten-hour workers by giving them eleven hours wages for ten hours work, this being equivalent to a 10 per cent. increase. Consequently under the contemplated schedule the ten-hour workers will receive $4.40 a day.

200,000 Tons of Steel Rails Ordered.

The United States Steel Corporation closed contracts during the last half of August, calling for the delivery of 200,000 tons of steel rails. The larger orders in the group follow: Union Pacific, 35,000; Wabash, 13,000; Chicago & Alton, 10,000; Illinois Central, 18,000; Central of Georgia, 10,000; Atlantic Coast Line, 5,000; Erie, 25,000, and the Norfolk & Western, 29,000.

Canadian Plants Rep[illegible]t Profit.

Net income of $162,795 for itself and wholly owned subsidiaries, the Foundation Company, Ltd., of Canada, and the Equipment Construction Company, Ltd., is reported by the Foundation Company for the first seven months of 1923. Dividends amounted to $144,495, leaving a profit of $18,303.

LONDON BANK LOANS UP, RESERVE RATIO DOWN

French Bank's Note Circulation Rises 634,739,000 Francs—State Borrows 500,000,000.

Yesterday's statement of the Bank of England showed the following changes for the week:

Gold coin and bullion	increased	£6,765
Reserve in banking dept., gold and notes	decreased	280,000
Notes in circulation	increased	289,000
Loans on govt. securities	increased	3,885,000
Loans on other securities	increased	832,000
Notes in reserve	decreased	280,000
Public deposits	decreased	2,462,000
Other deposits	increased	2,466,000

Proportion of the Bank's reserve to deposit liabilities this week is 18.14 per cent.; last week it was 18.97 per cent.; two weeks ago it was 19.02 per cent. The highest reserve percentage of 1923 to date was the 20.27 per cent. of May 24, which is also the highest since March 24, 1920; the lowest this year was 18⅛ per cent. on Jan. 3. The highest percentage since the war began was 23.35 on March 17, 1920; the lowest, 7.30 on Dec. 30, 1920.

The statement compares as follows with the corresponding week one and two years ago:

	1923.	1922.	1921.
Total gold holdings—	£127,649,945	£127,412,713	£128,410,306
Resv. in bkg. dept., gold and notes—	21,408,000	22,383,998	20,427,771
Notes in circulation—	123,685,000	122,679,715	128,432,535
Public deposits—	16,120,000	13,885,108	15,479,410
Other deposits—	110,014,000	111,130,434	140,730,388
Government securities—	41,305,000	43,447,645	74,046,744
Other securities—	72,030,000	76,739,606	79,937,418
Ratio of reserve—	18.14	18.38	13.12

The Bank of England's official minimum discount rate remained unchanged at 4 per cent., to which it was advanced from 3 per cent. on July 5. At this date of 1922 the rate stood at 3 per cent., at 5½ in 1921, at 7 in 1920, 5 in 1919, 1918, 1917, 6 in 1916, and 5 in 1915 and 1914.

The Bank of France.

The weekly statement of the Bank of France shows the following changes, in francs:

Gold in hand	increased	146,000
Silver in hand	increased	104,000
Notes in circulation	increased	634,739,000
Treasury deposits	increased	15,394,000
General deposits	increased	35,745,000
Bills discounted	decreased	485,080,000
Advances	increased	70,938,000

The State borrowed 500,000,000 francs from the Bank during the week. Advances to the State stand now at 23,900,000,000 francs, as against 23,900,000,000, the same figure, a year ago this week. Largest amount ever reached by these advances, 26,700,000,000 in May, 1921; smallest during the last three years, 21,200,000,000 in March, 1922.

The principal items in the statement compare as follows with the same date one and two years ago, in francs:

	1923.	1922.	1921.
Gold—	5,503,067,000	5,532,002,675	5,522,581,774
Silver—	294,540,000	286,010,495	276,882,487
Circulation—	37,998,782,000	36,939,101,000	37,253,667,330

The highest point which the Bank of France's outstanding note circulation has ever reached was 39,645,895,000 francs, on Nov. 5, 1920. The lowest point in 1922 was 35,281,890,295, on March 23, which was the lowest of any week since Aug. 28, 1919. Highest this year was the 37,824,852,000 francs of April 5, the lowest, the 36,388,128,000 of May 24.

The Bank's official discount rate remains unchanged at 5 per cent., to which it was reduced on March 11, 1922.

FOREIGN STOCK MARKETS.

Prices Firm Again at Paris; Irregular at London.

LONDON, Sept. 6.—Trading was dull and prices moved irregularly today. Old 2½ per cent. consols ¼ lower at 58¼; British 5 per cent. war loan ⅛ lower at 101⅞; 4½ per cent. war loan ⅛ higher at 97½.

Rand Mines ⅛ higher at 2⅝; De Beers Mining unchanged at 13¼.

PARIS, Sept. 6.—Prices were firm on the Bourse today. Three per cent. rentes unchanged at 57 francs, 50 centimes; 5 per cent. war loan unchanged at 74 francs, 95 centimes.

Exchange on London 75 centimes higher at 81 francs, 60 centimes; American dollars, 18 francs, 6 centimes, against 17.93 yesterday.

BRADSTREET'S ON PRICES.

Slight Rise in August—36 Articles Advanced, 28 Declined.

Bradstreet's average of commodity prices on Sept. 1 shows a rise of seven-tenths of 1 per cent. over the average of Aug. 1, the same as the Dun computation, though it still marks a decline to 7.3 per cent. from March, which was the highest of the year.

Commenting on the figures, Bradstreet's points out that eight out of thirteen groups of commodities rose in price during August, especial strength being shown in meats and other animal products. In fact, practically the entire gain in the Sept. 1 index number was accounted for by the advances in the provisions and groceries group. Next important in strength was the live stock group, while breadstuffs, textiles, metals, coal and coke, naval stores and miscellaneous products showed smaller gains. Fruits, hides and leather, oils, building materials and chemicals and drugs moved slightly lower. It is noted that, while cotton and cotton goods displayed strength, this was largely offset by lower prices for other raw textiles. In all, thirty-six articles advanced, twenty-eight declined and forty-two remained unchanged during August.

The Bradstreet average for Sept. 1 compares as follows with preceding months and years:

Sept. 1, 1923	$12.9143	Sept. 1, 1922	$12.0793
Aug. 1, 1923	12.8201	Sept. 1, 1921	11.0868
July 1, 1923	13.0095	Sept. 1, 1920	17.9746
June 1, 1923	13.3841	Sept. 1, 1919	19.4730
May 1, 1923	13.6665	Sept. 1, 1918	19.8280
April 1, 1923	13.9304	Sept. 1, 1917	16.6441
Mar. 1, 1923	13.9332	Sept. 1, 1916	11.7869
Feb. 1, 1923	13.7236	Sept. 1, 1915	9.8034
Jan. 1, 1923	13.7011	Sept. 1, 1914	9.7572
*Feb. 1, 1920	20.8690	Sept. 1, 1913	9.1006
†June 1, 1921	10.6164	Sept. 1, 1912	9.2137

*Highest for the period. †Lowest since the war.

RAIL EFFICIENCY CALL.

Reports on Preparedness for Autumn Traffic to Be Made Sept. 20.

Reports on the success of the railroads of the United States in carrying through their program of improvements, will be one of the matters taken up by the Board of Directors of the American Railway Association at its meeting Sept. 20, it was learned yesterday. The meeting will be held just ten days before the date set by executives for the railroads to be in the most efficient state in their history to handle record traffic this Autumn.

About twenty railroad executives are expected at the meeting.

N. Y. C. & St. L. Income in July.

The operating income of the New York, Chicago & St. Louis Railroad Company for July was $679,567, a decrease of $71,700 from July, 1922. The gross revenues were $4,660,234, an increase of $355,640 over July, 1922. Operating income for the first seven months of this year was $7,380,506, an increase of $1,409,463 over the same period of 1922.

American Rolling Mill Income.

The American Rolling Mill Company reports total income of $2,427,799 for the six months ended June 30, 1923. After payment of interest charges and preferred dividends there was a balance applicable to Federal taxes, dividends on the common stock and other appropriations of $1,626,173.

NET EARNINGS DROP FOR CLASS 1 ROADS

Returns for July Declined to 4.93 Per Cent., the Lowest Since February.

GAIN OVER LAST YEAR

Operating Revenues for the Month Totaled $535,577,300—Maintenance Costs Higher.

Increased expenditures for maintenance of way and maintenance of equipment are considered largely responsible for the decline in the July percentage earnings of the Class I railroads, which dropped to 4.93, the lowest since last February. This percentage is based on an annual return, the July portion of which should be 5.9 per cent. of that for the entire year. For June of this year the percentage was 5.47, while it was 6.50 in April.

This rate represented a net operating income for the month of $84,501,400. In the Eastern district the rate earned was 5.60 per cent.; the Southern district, 5.26 per cent., and the Western district, 4.05 per cent.

In the corresponding month of last year the same railroads reported a net operating income of $60,321,000, which was at the annual rate of return of 4.12 per cent.

Operating revenues of the carriers in July totaled $535,577,300, an increase of $91,870,000, or 20.7 per cent. over the same month of last year, while the operating expenses were $414,335,800, an increase of $72,577,100, or 21.5 per cent. over July of last year.

Freight traffic on the roads of the Eastern district were approximately 64 per cent. greater than for the same month last year, due principally, according to American Railway Association, to the miners' strike, which affected coal shipments last year. Operating revenues of these roads were approximately 30 per cent. greater than for the same month of last year, while operating expenses showed an increase of approximately 32½ per cent.

The report of the Southern district showed freight traffic about 30 per cent. greater than for the same month of last year, with operating revenues 16.2 per cent. greater than last year, and an increase in operating expenses of 15.7 per cent. over July of last year.

Western carriers showed the least favorable conditions, reporting an increase in freight traffic of 25 per cent. over the same month a year ago. At the same time the operating revenues increased only 9.8 per cent., while the operating expenses showed an increase of 21.8 per cent. over July of last year.

Out of the 193 railroads that reported to the Interstate Commerce Commission all but twenty-nine operated at a profit. Of those that operated at a loss eight were in the Eastern district, five in the Southern district and sixteen in the Western district.

CHAIN STORE SALES GROW.

Woolworth, Kresge and Waldorf Systems Report Increases.

August sales of chain store corporations again showed large increases over the same month last year. F. W. Woolworth Company reports gross sales of $14,964,173 for August, 1923, an increase of $2,005,871 compared with the same period in 1922. Of the gain $1,714,976 was reported by stores in operation more than a year. For the first eight months of 1923 gross sales aggregate $110,667,861, an increase of $14,035,975 compared with the first eight months. Of the gain for the eight months $12,724,404 was reported by old stores.

S. S. Kresge Company for August reports gross sales of $6,338,151, an increase of $1,316,071 compared with last year. For the eight months ended August this company reports gross sales of $47,693,748, an increase of $10,772,582.

The Waldorf System, Inc., for August reports gross sales of $1,150,803, an increase of $163,800 compared with last year, while sales for the eight months ended August aggregated $9,151,044, an increase of $1,422,741 compared with 1922.

REFINED SUGAR 7.90.

National Raises Quotation From 7.75—Raws Active at 4.5.

The National Sugar Refining Company, which has been selling limited amounts of refined sugar at 7.75 cents a pound, increased the price yesterday to 7.90 cents. The list price of 8 cents a pound was unchanged throughout the trade.

Raw sugar was active, Warner Sugar Refining Company laying in 1,000 tons of Venezuelan raws and 15,000 bags of Cubas, and National Sugar Refining Company purchasing 3,500 tons of Porto Rican raws and 21,000 bags of Cubas. All sales were at 4½ cents a pound, cost and freight, and unchanged from previous quotations.

Trade statisticians estimate the Cuban sugar production during the past season at 3,601,605 tons. According to H. A. Himely, the total represents a decrease of 501,252 tons from the estimate made last December, when a crop of 4,102,857 tons was forecast. The outturn this year was the smallest since 1917-18, when production aggregated 3,440,083 tons.

COMPANY IS REORGANIZED.

Universal Pipe and Radiator New Title of Iron Products Concerns.

The plan for the reorganization of the Iron Products Corporation and its subsidiaries under the corporate title of the Universal Pipe & Radiator Company, is now operative. Announcement to this effect was made yesterday by the committee composed of Clarence M. Schwerin, Thomas Woods and Ira A. Kip. It is expected that the new securities will be ready for delivery on or before Nov. 1.

Universal Pipe & Radiator Company's capitalization consists of 90,000 shares of 7 per cent. cumulative preferred stock, par value $100, and 180,000 shares of no par value common stock. The Iron Products Corporation's subsidiaries include the Central Foundry Company, Central Iron & Coal Company, Central Radiator Company, Essex Foundry, Chattanooga Iron & Coal Company, Molby Boiler Company and the Central Foundry Company of New Jersey.

Metropolitan Edison Co. Gains.

The Metropolitan Edison Company yesterday reported operating revenue for itself and subsidiaries of $614,698 for July, a gain of $100,607 over the same month in 1922. Net income for the month after expenses, depreciation, taxes and rentals, was $170,925, an increase of $17,793.

Callahan Zinc-Lead Shipments.

August shipments of the Callahan Zinc-Lead Company were 6,200,000 pounds of lead concentrates, as against with 6,220,000 pounds in July; 1,250,000 pounds of zinc concentrates, as against 1,380,000 in the preceding month and 12,435 ounces of silver, as compared with 12,635 ounces in July.

FINANCIAL NOTES.

Heyman Brothers, 42 Broadway, have issued a descriptive circular relative to the various Argentine loans.

Howe, Snow & Bertles, Inc., 120 Broadway, have prepared for distribution to investors a brief analysis on the Continental Gas and Electric Corporation.

Ludwig & Rauchle have been appointed transfer agents for the common and preferred voting trust certificates of the Atlantic Terra Cotta Company.

SEES OUTPUT OF OIL AT PEAK ON PACIFIC

J. M. Danziger of Pan-American Company Reports on California Survey.

GAIN OVER LAST WEEK

Petroleum Institute Ascribes Increase to Production in Wyoming and Montana.

Oil production in the fields of California has reached its peak, in the opinion of J. M. Danziger, Vice President of the Pan-American Petroleum Company, who has just returned from a month's visit to the Pacific Coast State, where he made a complete survey of the company's vast property holdings. Mr. Danziger added that, in his opinion, this is not reflected in the current production statistics because many of the wells in the field are "pinched in," but he added that it is found that when wells that have been pinched in are opened wide the output of those wells does not increase. Completion of new wells, he added, is maintaining the production of the State for the time being.

Production of the California fields in the week of Sept. 1 averaged 870,000 barrels daily, according to figures made public yesterday by the American Petroleum Institute. This is unchanged from the total reported for the previous week. Production for the entire country, according to the institute, averaged 2,261,800 barrels daily last week, compared with 2,242,400 barrels the previous week and 1,466,000 barrels in the corresponding week last year. The gain in production last week was due almost entirely to the higher rate of production in Wyoming and Montana.

Production by Fields.

Production by important fields as reported by the Petroleum Institute follows, figures being in barrels of forty-two gallons each:

	1923 Sept. 1	1923 Aug. 25	1922 Sept. 2
Oklahoma	425,800	443,350	402,800
Kansas	75,150	79,100	88,500
No. Texas	66,800	66,800	58,100
Central Texas	241,550	240,700	141,050
No. Louisiana	61,050	61,000	86,850
Arkansas	128,800	132,450	30,000
Gulf Coast	102,800	100,800	112,300
Eastern	110,000	111,000	117,000
Wyoming and Montana	148,600	128,800	81,400
California	870,000	870,000	380,000
Total	2,261,800	2,242,400	1,466,000

Receipts of California oil at Gulf and Atlantic Coast ports last week aggregated 440,000 barrels, or an average of 62,857 daily, against 2,377,000 barrels, or an average of 339,571 daily, in the previous week. The sharp reduction in receipts last week was not considered significant in the trade and is due entirely to the movement of tanker steamers. The total of 2,377,000 barrels in the week of Aug. 27 was the largest received in one week since the movement of oil from California to the coast started early in the year and was due to the larger number of tankers arriving in that particular period.

Standard Cuts Price 2 Cents.

The local office of the Standard Oil Company of California received a telegram from its headquarters in San Francisco announcing that a reduction of 2 cents a gallon has been made in gasoline and engine distillate, effective immediately.

The reduction of 2 cents a gallon in the price of gasoline by the Standard Oil Company of California resulted in the circulation of rumors in the financial district yesterday that further reductions may also be announced in the local territory soon.

Vulcan Detinning Earnings Up.

The Vulcan Detinning Company, for the quarter ended June 30, 1923, reports sales of $573,389 against $356,457 in the same period last year. After allowing for all expenses and reserves for depreciation and taxes there was reported net income of $62,240, which was equal to $2.57 a share earned on the $2,419,460 combined preferred and Class A preferred stock. In the same quarter last year earnings were equal to $1.44 a share.

PUBLIC UTILITIES.

	Bid.	Asked.
Adirondack Power & Light	21	22
Adirondack Power & Light pf.	87	90
American Gas & Electric	37	38
American Gas & Electric pf.	41½	42½
American Light & Traction	115	117
American Light & Traction pf.	90	91½
American Power & Light	165	167
American Power & Light pf.	85	86
American Public Utilities	..	45
American Public Utilities pf.	65	70
Appalachian Power	29½	30½
Appalachian Power pf.	82	84
Arkansas Light & Power	22	25
Carolina Power & Light	68	72
Cities Service	132½	134½
Cities Service pf.	65½	65¾
Cities Service pf. B.	6	6¼
Cities Service, bankers' shares	13¼	13¾
Colorado Power	19½	20½
Columbus Elec. & Power	107	..
Columbus Elec. & Power 1st pf.	107	..
Columbus Elec. & Power 2d pf.	12	..
Commonwealth Power Corp. pf.	72	76
Commonwealth Pow., Ry. & L.	24	28
Consumers' Power pf.	85	86
Connecticut Power pf.	84	..
Eastern Texas Electric	104	108
Eastern Texas Electric pf.	81	84
El Paso Electric	121	125
Electric Bond & Share	95½	96½
Empire Gas & Fuel pf.	86	91
Federal Light & Traction	67	70
Federal Light & Traction pf.	69	71
General Gas & Electric pf. A.	95	100
Galveston-Houston Electric	5	9
Galveston-Houston Electric pf.	..	50
Lehigh Power Sec.	21½	22½
Mississippi River Power	20	22
Mississippi River Power pf.	80	82
National Power & Light	20	21½
National Light & Power pf.	84½	85
Northern Ohio Electric	8	10
Northern Electric pf.	20	26
Northern Ontario L. & P.	20	22
Northern Ontario L. & P. pf.	71	74
Northern States Power	92	93½
Northern States Power pf.	92	94
Northern Texas Electric	65	70
Northern Texas Electric pf.	70	73
Oklahoma Gas & Electric pf.	88	91
Pacific Gas & Electric pf.	86	90½
Pennsylvania Edison pf.	98	102
Puget Sound Power & Light	40	44
Puget Sound Pow. & Light 6% pf.	78	82
Republic Railway & Light	13	17
Republic Railway & Light pf.	41	44
Southern California	101¼	102¾
Southern California Edison pf.	114¼	117
Standard Gas & Electric	28	29
Standard Gas & Electric pf.	45	46
Tampa Electric Power	140	145½
Tennessee Electric Power	15¼	16
Tennessee Electric Power 7% pf.	85	88
Tennessee Electric Power 6% pf.	75	79
Tennessee Electric Power 2d pf.	43	45
United Light & Railway	142	156
United Light & Railway pf.	71	73
Western Power	26½	28
Western Power pf.	77	79

BONDS.

Adirondack P. & L. 6s, 1950	99½	100¼
American Gas & Elec. 6s, 2014	94	95
American Power & L. 6s	92¼	93
Appalachian Power 1st 5s, 1941	89½	90
Cities Service deb B	108	..
Cities Service deb C	90¼	..
Cities Service deb D	90¼	90¾
City Light & Traction 5s, 1923	97	99
Columbus Elec. & Pow. 6s, 1947	96	98
Colorado Power 1st 5s, 1953	90½	92¼
Connecticut Power 5s, 1962	95	97
Cons. Cities E. P. & L. 5s, 1962	85	90
East Texas Elec. 5s, 1942	94	97
El Paso Electric 5s, 1932	94	95½
Galveston-Houston 5s, 1954	89	91
General Gas & Elec. 7s, 1952	93	95
Houston Electric 1st 5s, 1925	93	100
Lehigh Power Sec. 6s, 1927	88	89½
Mississippi River Power 5s, 1951	90	91½
Mississippi River Power 7s, 1935	103	103½
Nebraska Power 1st 5s, 1947	91	93
N. News & Hp. Ry., G. & E. 5s, '41	76	80
Northern States Power 6s, 1926	98½	100
Northern Texas Elec. 5s, 1940	98	100
Puget Sound P. & L. 7½s, 1941	104	105
Savannah Elec. & P. 7½s, 1941	105	108
Seattle Elec. 5s, 1929	95	97
So. California Edison 5s, 1939	96½	97½
So. California Edison 6s, 1944	100½	101½
Standard Gas & Electric 6s, 1935	95	96
Standard Gas & Electric 6s, 1926	97	98
Tampa Electric 6s, 1933	99	101
Utah Light & Traction 5s, 1944	104	107
Western States G. & E. 5s, 1941	88	90

NEW YORK CURB EXCHANGE

THURSDAY, SEPT. 6, 1923.

INDUSTRIALS.

Sales.		High.	Low.	Last.
100	Acme Coal	3⅝	3⅝	3⅝
400	Amal Leath.	13	13	13
100	Am. Cot. Fab cum stk pf.	101	101	101
100	Am Cyanamid	63	63	63
100	Am G & E pf	42	42	42
100	Armour of Del pf.	85¼	85¼	85¼
200	AtlFruit, wi.	1⅞	1⅞	1⅞
65	Borden Co.	120	119¾	119¾
100	B-AmTob. cp.	23⅝	23⅝	23⅝
[illegible]				
100	Dubilier Condenser	11¼	11¼	11¼
100	Glen A Coal	73⅝	70½	71⅜
300	GoodyrT&R.	10¼	10⅛	10¼
100	McCroryStore new	20	20	20
200	Mesabi Iron.	6⅝	6⅛	6⅝
200	Midvale Co.	17	17	17
200	Nat Sup Co of Del	[illegible]	[illegible]	[illegible]
1,000	Radio Corp.	[illegible]	[illegible]	[illegible]
400	Reading Coal rts, w i	20¼	20⅛	20¼
200	Reo Mtrs.	17¼	17¼	17¼
2,000	South C & I	10c	10c	10c
100	Wayne Coal	1¾	1¾	1¾
100	Willys 1st pf.	4⅞	4⅞	4⅞
[illegible]				

STANDARD OIL SUBSIDIARIES.

Sales.		High.	Low.	Last.
300	Anglo-Am.	15⅛	15⅛	15⅛
10	Buckeye P L	83	83	83
50	Imp Oil Can	96⅞	96⅝	96⅞
50	Ind P L	96	95½	95½
2,400	Int Pet.	15⅛	15	15
10	Magnolia P.	130	130	130
10	N Y Trans.	102¼	101½	101½
10	Prai O & G.	172	172	172
30	Prairie P L	101	101	101
10	South Pa.	122	122	122
19,700	S O of Ind.	52¾	52¼	52¾
200	S O of Kan.	40	40	40
300	S O of Ky.	90	89	90
1,300	S O of N Y	38⅞	38¾	38⅞
10	S O of Ohio	280	280	280
1,000	Vacuum Oil.	46	45½	45½

MISCELLANEOUS OIL STOCKS.

Sales.		High.	Low.	Last.
300	Carib Synd.	3⅝	3½	3½
140	Cities Serv.	134	133	133½
$1,000	Do C scrip.	74	74	74
400	Do pf.	65⅝	65	65⅝
300	Do bkrs sh.	13⅜	13⅜	13⅜
2,000	Engrs Pet.	7c	6c	6c
100	Gulf O of Pa	50	50	50
1,000	Humphreys.	48	48	48
9,000	Key Ranger.	5c	4c	5c
4,000	Marl'dofMex.	3	2¾	2¾
700	Mexico	80c	70c	70c
9,400	Mex Panuco.	1	90c	1
400	Mt & Gulf.	1	1	1
400	Mtn Prod.	14	13⅞	14
7,200	Mutual v t c.	9⅛	9⅛	9⅛
100	N Bradford.	3⅝	3⅝	3⅝
800	Omar O & G	65c	65c	65c
200	Penn Beaver	1	75c	1
100	Pennok	11⅛	11⅛	11⅛
400	Ryan Cons.	3⅝	3	3⅝
400	SaltCrkCons.	7⅝	7⅜	7⅜
900	SaltCrkProd	16	16⅛	16⅛
1,200	Seaboard	1⅛	1⅛	1⅛
3,000	South States	12½	12⅜	12⅜
1,100	Turman	68c	65c	65c
2,400	Wilcox O&G	4⅝	4⅝	4⅝

MINING STOCKS.

Sales.		High.	Low.	Last.
500	Al-BritCMC.	1⅛	1	1⅛
200	Anglo-Am Cp So Africa	26	26	26
12,000	Ariz Globe C	13c	11c	13c
3,000	Belcher Ext.	3c	1c	1c
1,800	Calario Cop	1⅛	1⅛	1⅛
1,000	Candel Silv.	6c	6c	6c
6,000	Con Nev-Ut.	10c	9c	10c
8,400	Cortez Silver	73c	70c	72c
600	Cresn Con G	3⅝	3⅜	3⅜
300	D L&WCoal	67	67	67
1,000	Golden State	20c	18c	20c
1,000	Goldf Jackpt	47c	47c	47c
1,000	Goldf Oro	1c	1c	1c
1,000	Hard Shell	5c	5c	5c
2,000	Kewanas	4c	4c	4c
2,000	McNCresDev	[illegible]	[illegible]	[illegible]
2,000	Nat Tin	10c	10c	10c
1,000	Ohio Copper	61c	60c	61c
2,100	Ray Hercules	63c	60c	61c
2,000	Red Hill Flor	[illegible]	[illegible]	[illegible]
600	Success	52c	52c	52c
1,000	Suther Div.	7c	7c	7c
1,700	Tom Reed	2⅛	1⅝	2
1,000	TuolumneCop	10c	10c	10c
1,000	W Cape Ext	1c	1c	1c
[illegible]				

BONDS. (In $1,000 lots.)

Sales.		High.	Low.	Last.
4	Alum 7s, '25	103⅜	103⅜	103⅜
1	Do 7s, '33	105¼	105¼	105¼
17	Am T&T 6s, '24	100⅝	100⅝	100⅝
6	Anacon 6s, '29	102⅝	102⅜	102⅜
3	Anglo-A O 7½s	102⅞	102⅞	102⅞
10	Fed Sug 6s, '33	97¼	97¼	97¼
3	FishBody 6s, '28	98	97⅞	98
3	Grd Trunk 6½s	105	104⅝	104⅞
1	Nat Leath 8s	95⅝	95⅝	95⅝
1	Vacuum Oil 7s, 1936	106	106	106
[illegible]				

FOREIGN BONDS.

Sales.		High.	Low.	Last.
10	King of Neth 6s, B, 1972	91⅝	91⅝	91⅝
2	Rep of Argentina 1923	100	100	100
3	Swiss 5½s, '29	99	98⅝	99
17	Do 5s, 1926	97⅝	97⅝	97⅝

CONSOLIDATED EXCHANGE

THURSDAY, SEPT. 6, 1923.

Sales.		High.	Low.	Last.
40	Adams Exp.	7⅝	7⅝	7⅝
80	Ajax Rub.	6⅞	6⅞	6⅞
80	Allied C & D	68⅝	68⅛	68⅝
180	Allis-Ch.	44⅛	43⅞	44
70	Am Ag Ch.	17⅛	16⅝	16⅝
3,855	Amer Can	100	98⅝	98⅞
30	Amer Chain.	21⅝	21⅝	21⅝
110	Amer Int.	20⅜	20⅜	20⅜
600	Am Locom.	75⅛	74	75⅛
80	Am Radiator	84	82½	84
70	Am Sh & C.	13⅜	13⅜	13⅜
70	Am Steel F.	37	37	37
350	Amer T & T.	124¼	124	124¼
150	Am Tobacco.	149¼	148¾	149¼
150	Am Woolen.	88¾	87	87
80	Anac Copper	41¼	40⅞	41¼
100	Atl G & W I.	16⅜	16⅛	16⅜
4,650	Baldwin L.	125½	124	124⅝
710	Beechnut	77	76⅞	76⅞
910	Beth Steel	55	54	54⅝
50	Calif Petrol.	20⅛	19⅞	20
100	Cent Leather	20⅛	20	20
80	Chandler M.	53⅞	53⅛	53⅞
70	Coca-Cola	78⅝	77¾	78⅝
310	Cont Can	51⅛	50⅝	50⅝
130	Corn Pr R.	128	126⅝	126⅝
215	Cosden Co.	30⅝	30⅛	30⅝
270	Crucible Stl.	68¼	67⅞	68
160	Cuban A Sug.	28¼	28¼	28¼
7,405	Davison Ch.	54⅛	49⅛	51⅛
240	Erie	14⅝	14½	14⅝
330	Gen Asphalt	35⅝	33⅝	34⅞
810	Gen Motors	15⅜	15½	15⅝
340	Houston Oil.	50⅝	49½	49½
180	Int Harv.	75⅞	75⅜	75⅞
100	Kennec't Cop	34⅝	34⅛	34⅛
300	LimaLocomo	67⅝	67	67⅝
50	Loew's, Inc.	17	17	17
450	Mack Truck	[illegible]	[illegible]	[illegible]
270	Mother Lode	8⅜	8	8
190	Nat Biscuit.	48⅞	48	48⅞
30	N Y Central.	100⅜	100⅛	100⅛
840	Pan Am Pet	58⅝	55	55⅝
70	People's Gas	93⅞	92⅝	93⅞
110	Pullman Co.	117½	117¼	117¼
210	Reading	78⅝	74⅝	74⅝
50	Replogle Stl.	12½	12	12
4,180	Studebaker	107⅛	105⅞	105¾
450	Vanadium	[illegible]	[illegible]	[illegible]
300	Wickwire Sp	[illegible]	[illegible]	[illegible]
[illegible]				

OUT-OF-TOWN EXCHANGES

BOSTON.

Mining.

Sales.		High.	Low.	Last.
40	Anaconda	40⅞	40⅛	40⅞
65	Ahmeek	56⅝	56⅝	56⅝
50	Cal & Aris.	47⅝	47⅛	47⅝
80	Cal & Hecla.	40⅞	40⅜	40⅞
185	Cop Range	26½	26	26½
87	Island Crk.	108	105½	107
10	La Salle	1⅛	1⅛	1⅛
100	Miami	23¾	23⅝	23¾
100	Michigan	2	2	2
17	Mohawk	41⅜	41	41
5	New Riv pf.	77⅝	77⅝	77⅝
150	North Butte	2⅜	2⅜	2⅜
15	Osceola	31	31	31
40	Quincy	27	26	27
10	Trinity	50	50	50
100	Utah Metals	60	60	60
43	Wolverine	6⅝	6⅝	6⅝

Railroads.

Sales.		High.	Low.	Last.
28	Bost & Alb.	148	148	148
27	Boston Elev.	80½	80	80½
80	Boston & Me	13⅜	13⅜	13⅜
5	Do pf.	15	15	15
26	East Mass.	27	27	27

Miscellaneous.

Sales.		High.	Low.	Last.
10	Amoskeag	76	76	76
410	Am Tel.	124⅝	124⅛	124⅝
54	Am Wool pf.	102⅝	102⅝	102⅝
700	Eastern S S	82½	81	82
24	Edison	160⅞	160	160⅞
25	Gray	9⅝	9⅝	9⅝
25	Int Cotton Mills pf.	54⅛	54⅛	54⅛
230	J T Connor.	21	20⅞	21
10	Mass Gas	82	82	82
170	Nat Leather	4⅝	4⅝	4⅝
23	NewEngTel.	118	118⅛	118
450	Orpheum	18⅝	18	18⅝
60	Swift	103¼	103¼	103¼
10	United Fruit	172	172	172
232	Ventura	20⅝	20⅜	20⅝
200	Walworth	14¼	14	14¼
25	Warren Bros	30	30	30

Bonds.

Sales.		High.	Low.	Last.
$1,000	Am Tel 4s	92⅝	92⅝	92⅝
1,000	C J S 4s	79⅝	79⅝	79⅝
1,000	EastMass 5s	71⅝	71	71⅝
1,000	HoodRub 7s	101¼	101¼	101¼
5,000	K C M B 5s	84⅝	84⅝	84⅝
$1,000	Mass G 4½s	80¼	80¼	80¼
5,000	Swift 5s	96⅛	96	96⅛
1,000	West Tel 5s	96⅞	96⅞	96⅞

BALTIMORE.

Stocks.

Sales.		High.	Low.	Last.
85	Am Whist pf	95½	95	95½
25	C&P Tel pf.	110	109⅞	110
1	Com'l Credit	70	70	70
1	Do pf B	26	26	26
40	Benisch&Sons	32½	32½	32½
4	Do pf	25⅝	25⅝	25⅝
66	MfrsFinance	50⅝	50⅝	50⅝
11	Md Casualty	84⅝	84⅝	84⅝
10	Nat Bank of Balt	191	191	191
66	U S Fidel&G.	156	156	156

Bonds.

Sales.		High.	Low.	Last.
$7,000	Balt 4s, '61	94½	94½	94½
10,000	DavisonSulc	96½	96½	96½
2,000	Elkhorn 6s	96⅝	96⅝	96⅝
1,000	U Rys 1st 4s	71½	71½	71½
7,000	Do inc 4s	50⅝	50⅝	50⅝
700	Do fdg 5s	75½	75½	75½

DETROIT.

Stocks.

Sales.		High.	Low.	Last.
20	Am Light	116½	116	116
200	Col Motor	1½	1½	1
1,125	Cont Motor	7⅝	7⅝	7⅝
86	Det Edison	104	103½	103
1,000	Gladys Belle	7	7	7
500	Hayes	2	2	2
30	Motor Prod.	12¼	12	12¼
1,000	Packard	12⅛	12	12
525	Paige	21⅞	20⅞	21
48	Parke Davis	78⅞	78	78
2,873	Reo	17⅝	17	17

CHICAGO.

Stocks.

Sales.		High.	Low.	Last.
475	Armour pf.	79	78	79
40	Do of Del.	93½	93½	93½
50	C C Con pf.	4⅛	4⅛	4⅛
120	Chi Mot C.	140	140	140
10	Crane pf.	107	107	107
10	Dia Match.	110⅛	110⅛	110⅛
100	Gt Lakes D.	84	82½	84
10	Gossard	25	25	25
310	Hupp	20⅝	20⅜	20⅝
250	Hydrox	19⅞	19⅜	19⅞
50	Ill Brick	75⅞	75	75
180	McCord	34	33⅝	34
1,725	Mont Ward.	22⅝	22⅜	22½
100	Orpheum	18⅝	18	18⅝
10	People's Gas	93⅞	93⅞	93⅞
6,150	Stew Warn.	90⅞	88⅝	90
1,380	Swift Inter.	20⅝	19⅞	20⅝
2,750	Vesta Batt'y	29⅞	29	29⅞
350	Wrigley	105⅝	105	105
19,000	Yellow Taxi	103⅛	99⅝	103

Bonds.

Sales.		High.	Low.	Last.
$1,000	Chi Ry 1st 5s	77½	77½	77½

PHILADELPHIA.

Stocks.

Sales.		High.	Low.	Last.
75	AmElecPow.	25½	25½	25½
740	Am Stores	24⅝	24⅜	24⅝
225	Congoleum	117	109	117
110	Lehigh Nav.	67⅝	67	67⅝
360	Phila R T	34⅛	34	34⅛
165	Un Traction	39	39	39
45	W J & S S	36	36	36

Bonds.

Sales.		High.	Low.	Last.
$1,000	AlleghenyV4s	88	88	88
11,000	El&Peo ctfs.	64	64	64
$5,000	Phil El 5½s	100⅛	100⅛	100⅛
2,000	Do 6s	103⅜	103⅜	103⅜

PITTSBURGH.

Stocks.

Sales.		High.	Low.	Last.
175	Ark Nat Gas.	5⅝	5⅝	5⅝
200	Ind Brew pf	10	10	10
435	Mfrs L & H.	53½	53½	53½
70	Nat Fpfg pf	18⅝	18⅝	18⅝
10	Pit Brew pf	5⅛	5⅛	5⅛
11,500	Pitts-Mt Sh.	14	12	14
720	SaltCrkCons.	7⅝	7⅛	7⅝
95	West Air B.	82½	82½	82½
50	Pit Coal pf.	99⅛	99⅛	99⅛

MONTREAL.

Stocks.

Sales.		High.	Low.	Last.
310	Asbestos	68⅝	68⅛	68⅛
91	Bell Tel	125	124½	125
123	Brazilian Tr	42⅝	42⅜	42⅝
255	Brom P & P	42⅝	42	42⅝
40	Can Cement	64¼	64¼	64¼
300	Crown Res.	56	56	56
120	Can S S pf.	48	47⅛	47⅛
70	Con Smelt.	26⅝	26⅜	26⅝
20	Dom Glass	95⅛	95⅛	95⅛
80	Dom Textile	64⅝	64⅜	64⅝
445	Laurentide	96	95⅛	95⅛
130	Mackay Co.	112⅝	111½	111½
50	Mont Power	122	122	122
400	Price Bros.	43	42⅝	42⅝
880	Quebec Ry.	17⅝	17⅛	17⅝
25	Smith P & P	75	75	75
85	Spanish Riv.	90	90	90
61	Steel of Can	69	69	69
97	Twin City	60	60	60
36	Winnipeg Ry	32	32	32

Bonds.

	High.	Low.	Last.
Vic bds, 1924	100.90	100.90	100.90
Vic bds, 1927	103.00	103.00	103.00
Vic bds, 1934	103.40	103.40	103.40
Vic bds, 1923	100.25	100.25	100.25

STANDARD OIL STOCKS.

	Par.	Yesterday. Bid.	Yesterday. Asked.	Wednesday. Bid.
Anglo-American Oil		15½	15⅜	15
Atlantic Refining Co.		104	110	104
Atlantic Refining Co. pf.		115	117	115
Borne-Scrymser Co.		138	145	138
Buckeye Pipe Line Co.		83	84	83½
Chesebrough Mfg. Cons.		225	235	225
Chesebrough Mfg. pf.		112	115	112
Continental Oil Co.		34	35	34½
Crescent Pipe Line		18	18½	18
Cumberland P. L. Co., Inc.		107	112	107
Eureka Pipe Line Co.		106	107	105½
Galena-Signal Oil pf., old		108	112	108
Galena-Signal Oil pf., new		104	106	104
Galena-Signal Oil com.		62	64	62
Humble Oil & Ref. Co.		28½	29	28
Illinois Pipe Line Co.		158	159	158
Imperial Oil, Ltd.		96½	97½	97
Indiana Pipe Line Co.		96	97	96
International Petroleum Co.		14⅞	15⅛	15⅛
Magnolia Petroleum		128	130	128
National Transit Co.		23½	24½	24
New York Transit Co.		101	102	101
Northern Pipe Line Co.		103	104	103
Ohio Oil Co.		59¾	60½	59¾
Penn. Mex. Fuel		11	12	11
Prairie Oil & Gas Co.		172	173	172
Prairie Pipe Line Co.		101	101½	100½
Solar Refining Co.		177	183	178
Southern Pipe Line Co.		95	96	95
South Penn Oil Co.		120	122	120
S. W. Penn. Pipe Lines		83	85	85
Standard Oil of California		50⅞	51	51
Standard Oil of Indiana		52⅜	52½	52¾
Standard Oil of Kansas		40	41	40
Standard Oil of Kentucky		90½	91	90½
Standard Oil of Nebraska		220	230	220
Standard Oil of N. J.		32⅝	33	32¾
Standard Oil of N. J. pf.		115	115¾	115
Standard Oil of New York		37⅞	38	38
Standard Oil of Ohio		276	280	275
Standard Oil of Ohio pf.		118	119	119
Swan & Finch Co.		20	[illegible]	20
Tidewater Oil Co.		100½	104	100
Union Tank Car Co.		87	90	88
Union Tank Car Co. pf.		104¼	107¼	104¼
Vacuum Oil Co.		45¼	45⅞	44⅝
Washington Oil Co.		22	25	22

Employes Buy Stock in Firm.

The plan under which employes of the National Cloak & Suit Co. can purchase stock on the weekly instalment plan has been put into effect, according to a statement yesterday.

MISCELLANEOUS STOCKS.

	Yesterday. Bid.	Yesterday. Asked.	Wednesday. Bid.
Amalgamated Leather	12½	14½	12
Do pf.	[illegible]	55	45
American Type Founders	71½	73½	71½
Do pf.	97	99½	97
American Cyanamid	63	65	61½
Do pf.	72½	75	71
Archer Daniels Midland	..	28½	..
Do pf.	90	91	90
Babcock & Wilcox	105	107	105
E. W. Bliss	18	[illegible]	19
Borden Co.	118	120	118½
Do pf.	100	102	99½
Campbell Soup pf.	106	107	106
Celluloid Corp.	85	90	85
Do pf.	105	111	105
Childs Co.	158	161	160
Do pf.	108	110	108
Congoleum Co.	109	108	108
Do pf.	97	101	97
Cushman Sons	[illegible]	[illegible]	[illegible]
Do 7% pf.	97	101	97
Gillette Safety Razor	270	272	268½
Hercules	104	110	104
Do pf.	103	107	105
Ingersoll-Rand	175	..	..
Do pf.	108	..	108
B. Kuppenheimer	24½	28½	24½
Do pf.	85	90	85½
Merck pf.	[illegible]	75	[illegible]
Do pf.	[illegible]	[illegible]	[illegible]
Munsingwear, Inc.	37	38½	37½
New Jersey Zinc	130½	132	130
Niles-Bement-Pond	30	31	30
Do pf.	80	85	79
Royal Baking Powder	122	130	122
Do pf.	98	100	98
Safety C., H. & L.	81	87	84
Scovill Mfg. Co., new	101	105	100
Singer Mfg. Co.	113½	115½	112
Standard Screw Co.	125	135	..
United Bakeries Corp.	23½	27	25½
Victor Talking Machine	147	152	147
Yale & Towne	61½	63	63½

CLEVELAND STOCKS.

Stock.	Close.	High.	Low.	Close.
Firestone	64	64	64	64
Goodyear pf.	45½	45½	45½	45½
Sherwin-Williams	29½	29½	29½	29½

	Bid.	Asked.
Glidden	8½	11
Goodyear	10	10½
Peerless	37½	40
Stearns	..	28½

SUGAR STOCKS.

	Yesterday. Bid.	Yesterday. Asked.	Wednesday. Bid.
Caracas Sugar	10	12	10
Central Aguirre	80	83	80
Fajardo	96	97½	96
Federal Sugar	64	66	64
Federal Sugar pf.	90	103	90
Great Western	72	75	72
Godchaux	15	20	15
Godchaux pf.	65	73	65
Holly	26	28	26
Holly pf.	77	79	77
National	91	92½	91
New Niquero	85	100	85
Savannah	55	58	55
Savannah pf.	80½	85	80½
Sugar Est. of Oriente pf.	85	90	85
West India Finance pf.	25	30	25

TOBACCO STOCKS.

	Yesterday. Bid.	Yesterday. Asked.	Wednesday. Bid.
American Cigar	75	78	75
Do pf.	86	90	86
American Tobacco scrip	140	150	145
American Mach. & Fdy.	140	..	140
George W. Helme	48	53	48
Do pf.	111	114	111
International Cigar Mach.	69	80	69
McAndrews & Forbes	130	134	131
Do pf.	95	..	95
Mengel & Co.	31	37	33
J. S. Young	102	105	102
Do pf.	102	108	102
R. J. Reynolds	125	..	116
Universal Leaf	50	..	57
Do pf.	80	..	88

BOSTON CURB.

	Bid.	Ask.		Bid.	Ask.
Big St. Gas.	4	6	Gadsden	.33	.65
Black Hawk	4	6	Iron Blossom	.20	.25
Bohemia	.50	.55	Iron Cap	4	4½
Bos. & Mt.	[illegible]	[illegible]	Jerome Verde	1½	2
Butte & Lon.	[illegible]	[illegible]	La Rose	.25	.30
Calaveras	1½	2	Ohio	.58	.61
Champion	1	3	Onoes	.10	.50
Chief Cons.	3	3½	Ray Hercules	.60	.65
Cons. Copper	2½	2¾	Unit. Ver. Ex.	25½	30
Crystal	.35	.50	Verde Cent.	2	4½
Eagle & B. B.	2	3	Yukon	1	1½
Eureka Cros.	2	2½			

Portland Ry., Lt. & Pr.
All Issues
KIELY & HORTON
40 Wall St. New York.
Phones John 6330-6[illegible]

American Cyanamid
Singer Mfg. Co.
Rolls-Royce
McCrory Stores
White Rock Min. Spgs.
Stone, Prosser & Doty
52 William St., N. Y. Hanover 7720

American Cyanamid
Childs Company
Equitable Trust Stock
Singer Mfg.
White Rock Min. Spgs.
J. K. Rice, Jr. & Co.
Phones 4000 to 4010 John. 36 Wall St., N. Y.

Childs Co. Com.
Fajardo Sugar
Gen. Baking Com.
SLOANE, PELL & CO.
120 Broadway, N. Y. Rector 4960

Indiana Service Issues
Zieley Processes
Durant & Star Motors
Ward Baking Com., Pfd. & Bs
Bought, Sold, Quoted
C. C. Kerr & Co.
2 Rector St., N. Y. Phone 6780 Rector

Chicago & Alton
Com. & Pfd.
Ctfs. of Deposit
KIELY & HORTON
40 Wall St. New York.
Phones John 6330-6[illegible]

Adams Express 4s, 1947
Consolidated Mach. Tool 7s, '42
St. Joseph Water 5s, 1941
FREDERIC H. HATCH & CO.
74 B'way, N.Y. Established 1888 Tel. B'g Gr [illegible]
Private Wire Connections
Boston - Chicago - Philadelphia - Pittsburgh

WANTED
Customer's man. Front office position open for man of ability. New York Stock Exchange house. V 659 Times Downtown.

FINANCIAL NOTICES.

THE PITTSBURGH, CINCINNATI, CHICAGO & ST. LOUIS RAILROAD COMPANY.

Treasury Department.

Pittsburgh, Pa., September 1, 1923.

CONSOLIDATED MORTGAGE BONDS of THE PITTSBURGH, CINCINNATI, CHICAGO & ST. LOUIS RAILWAY CO.

to an aggregate cost $1,191,051.35 will be purchased for the Sinking Fund October 1, 1923, at the agency of this Company, The Farmers' Loan and Trust Company, New York City, under the following provision of the mortgage:

"Sealed proposals for the sale of said bonds will be received at the agency of the said Railway Company in the City of New York, and bonds offered at the lowest price, but not exceeding par will be accepted and paid for. Should bonds of different holders be offered at the same price, the number of bonds so purchased shall be on a pro rata basis, as near as practicable, in proportion to the whole number of bonds offered."

The word "price" as used in the Mortgage is construed to mean the cost to the Sinking Fund, being the principal price plus accrued interest to October 1st, unless the bonds are offered "flat." Bonds of Series "A" and "B" are purchased for the Sinking Fund "flat," as the October 1st coupon.

Proposals to sell bonds to the Sinking Fund must be in the hands of The Farmers' Loan and Trust Company before close of business, three o'clock P. M. Friday, September 28th, 1923, and must state the series letter of the bonds offered. Bonds accepted must be delivered on October 1st or security furnished that day, if required, that delivery will be made within ten days.

T. H. B. McKnight, Treasurer.

THE TOLEDO, COLUMBUS & OHIO RIVER RAILROAD COMPANY.

Office of the Treasurer.

Pittsburgh, Pa., September 1, 1923.

FIRST MORTGAGE BONDS

TOLEDO, WALHONDING VALLEY & OHIO RAILROAD COMPANY

to an aggregate cost of $34,280.00 will be purchased for the Sinking Fund October 1, 1923, from the lowest bidders, at a price not to exceed par and interest.

Sealed proposals to sell bonds must be in the hands of The Farmers' Loan and Trust Company, New York City, before close of business, noon, Saturday, September 29, 1923, and must state the series letter of the bonds offered. Bonds accepted must be delivered [illegible] or security furnished that day, if required, that delivery will be made within ten days.

T. H. B. McKnight, Treasurer.

TO THE HOLDERS OF AMERICAN TELEPHONE & TELEGRAPH CO.

30-Year 5% Collateral Trust Gold Bonds due December 1, 1946

The undersigned hereby gives notice that it has in the Sinking Fund the sum of $201,119 for investment in the above mentioned bonds. Offers of bonds endorsed "Tender of American Telephone & Telegraph Company Bonds" will be received by [illegible] 17 Court Street, Boston, Mass., until noon of September 18, 1923, at which time they will be opened. The right is reserved to reject any or all offers. Interest on accepted bonds will cease September 20, 1923.

OLD COLONY TRUST COMPANY, Trustee.

By C. S. HUMPHREY, Vice President.

Date September 5, 1923.

BOON TO U. S. SEEN IN FREE PORT PLAN

Mexican Proposal Arouses Interest in Industrial Circles, Says Magazine.

LINK TO SOUTH AMERICA

Speedier Transportation to Far East Also Cited as One of Advantages.

Mexico's announced plans for the creation of a number of free ports, patterned after the successful free ports of Europe, has created interest in financial and industrial circles of this country. The ports will be the first of the kind to be established on the American Continent.

So far as these free shipping and industrial areas will make for a fuller degree of relationship between the United States and Mexico, they are regarded as offering commercial possibilities of importance to American capital as well as strengthening the greatly improved feeling between the countries.

These free ports will adjoin the Mexican ports of Salina Cruz, Port Mexico and Guaymas, where commercial operations not intended for consumption in the rest of the country will be free from customs duties and regulations. To these areas a fourth will be added, at Rincon Antonio, midway between the Gulf of Mexico and the Pacific Ocean, in the Isthmus of Tehauntepec.

The magazine Mexico provides an interesting discussion of the free-port projects and the results looked for from them.

"It is believed," this magazine says, "that the Mexican free ports will be within the advantage of the American industries, especially in the development of their trade with Latin America and the Far East. Instead of shipping their finished products direct from the United States to South America and the Far East, it will be to the advantage of the American manufacturers to ship them unfinished to a Mexican free port or ship the materials there and have the goods manufactured in plants erected for that purpose there.

Cuts Production Costs.

"One of the principal advantages the manufacturers will find in this plan is the lower cost of production, on account of lower wages and lower cost of buildings and rentals. Wages in Mexico are lower than in the United States, and efficient labor can be obtained. Mexican fuel oil, the supply of which is practically unlimited, can be used in the production of motive power. Water power is also available.

"Besides having a lower cost of production, the manufacturers would have the advantage of using their establishments in the Mexican free ports as storerooms and centres of distribution, a shorter distance from South America and the Far East. At the present time, the American manufacturers cannot fill an order received by cable from Central or South America or from the Far East in less than a few weeks. Even with the opening of the Panama Canal, which considerably shortened the distances to Peru, Ecuador, Chile, Central America, China and Japan, shipments from Eastern manufacturing centres of the United States are slow to move. The same is more true of the American Middle West.

"With factories and storehouses established in the Tehuantepec region, orders could be rushed and weeks of delay avoided.

Shorter Route to Frisco.

"The Isthmus of Tehuantepec is crossed by an up-to-date railroad, completed by the British firm of Pearson & Sons a few years ago, running from Port Mexico, in the Gulf of Mexico, to Salina Cruz, on the Pacific. Both terminals are equipped with electrical apparatus for loading and unloading. The ports on both sides have been improved and made safe for the big transportation boats. The Isthmus is in an ideal location as a centre of distribution for South America and the Far East. It also affords a shorter route from San Francisco to the Atlantic ports, both in the United States and in Europe.

"Port Mexico, the northern end of the Tehuantepec railroad, is only 812 miles from New Orleans, the mouth of the Mississippi River and the natural outlet of the Middle West. This distance is almost one-half the distance (1,427 miles) from New Orleans to Panama. The distance from New York to the terminus of the Tehuantepec railroad is 1,893 miles more than to Panama—2,036 miles, against 2,023 from New York to Panama."

Sees Speedier Shipment.

The writer goes on to compare the distances in miles from New York to ports on the Pacific, from New Orleans to ports on the Pacific, and from San Francisco to ports on the Atlantic, and concludes:

"An assembling plant for automobiles, furniture, &c., for instance, located in Tehuantepec, would be able to make shipments to South America or the Orient more quickly than a plant on the Atlantic Coast or in the Middle West of the United States. Similarly, a Western factory with main offices in San Francisco or Portland, having a branch assembling plant at Tehuantepec, would be able to make shipments ten days to two weeks sooner to points in the Atlantic and save a considerable amount in freight charges."

PLATE GLASS OUTPUT.

Production Steadily Increasing, Says Manufacturers' Report.

Production of plate glass in the United States this year will approximate 90,000,000 square feet, almost double that of two or three years ago, according to a statement issued yesterday by P. A. Hughes, Secretary of the Plate Glass Manufacturers of America. In the first six months of 1923 production amounted to 43,962,855 square feet, and it is pointed out that if the estimated total of 90,000,000 square feet is reached by the end of the year, it will mean that almost one square foot of plate glass will have been manufactured in 1923 for each man, woman and child in the country.

In 1919 the total was 53,578,672 square feet. For the first half of 1922 it totaled 38,721,805 square feet. During the last half of 1922, 39,908,402 square feet were manufactured, making a total of 78,-630,207 square feet for that year.

MINING STOCK QUOTATIONS.

SAN FRANCISCO.

COMSTOCKS.		Harmill	.03
Andes	.03	Hasbrouck	.32
Belcher & Belcher	.06	Marne	.01
Caledonia	.07	Myrtle	.12
Centerville	.10	Operator	.03
Cons. Virginia	.10	Silver King	.02
Curtis & Curry	.06	Smuggler	.06
Hale & Norcross	.10	Sutherland	.06
Julia	.03	Victory	.01
Madeira	.23	Wedge	.04
Ophir	.09	Zone	.02
Potosi	.05	GOLDFIELD.	
Rescue	.02	Booth	.02
Sierra Nevada	.06	Consolidated	.06
Union	.19	Cracker Jack	.02
TONOPAH.		Development	.13
Belmont	.60	Florence	.36
Cash Boy	.01	Jumbo Ex.	.03
Halifax	.21	Kewanas	.04
Jim Butler	.02	Lone Star	.02
North Star	.02	Silver Pick	.01
Rescue	.03	Unrated	.01
Rotsman Ex.	2.07½	OTHER DISTRICTS.	
Tonopah Ex.	.04	Boundary Mt.	.17
West End	.17	Gold Key	.02
U. S. DIVIDA.		Manhattan	.04
Andes	.03	Nellie	.03
Best Belcher	.06	Round Mountain	.36
Curtis & Compact	.05	Simon	.14
Silver Top	.08	White Caps	.08
COLORADO SPRINGS.			

	Bid.	Ask.		Bid.	Asked.
Cresson	.24	.25	Mary Mck.	1¼	1¾
Elkton	.70	.72	Portland	2.12½	2.14
Findley	.12	.50	U. S. Mines	12½	14
Gillette Con.	2½	.5	Vindicator	.4	.5
Golden Cycle	103	105	Work Niger	2¼	2½
Granite	.4½	.5½			

BUYERS OF COTTON STAMPEDE MARKET

Foreign and Domestic Spinners Rush to Refill Depleted Stocks —Prices 55 to 60 Points Up.

Another violent rise occurred in cotton yesterday, all three contract markets recording an advance of over half a cent on the largest volume of business since trading in the 1923-24 season began several months ago. Large transactions were made by both domestic and foreign spinning interests, with a decided increase in commission house operations. An opening gain of a quarter of a cent was followed by an absorption of all cotton for sale, and later a running advance of half a cent carried October and December above 26¼ cents. This represented a gain of over a cent and a half from Tuesday. While several houses sold out a quantity of cotton, new buying proved the feature in all directions. Prices gained 55 to 60 points.

Liverpool continued the upward movement and not only met Wednesday's extreme rise on this side but gained more than had been generally anticipated. According to private advices from European trade circles, the belief has prevailed that a 12,000,000 bale cotton crop was quite probable. This view had been entertained ever since the July 25 acreage figures were issued by the Department of Agriculture showing an area under cultivation of 38,000,000. Though private reporting agencies regarded the estimate as excessive, the July report from Washington furnished foreign interests with more confidence in a suitable crop than well posted operators on this side considered justified. The last Bureau, with its 10,788,000 bale indicated yield, has upset calculations and caused a decided feeling of nervousness abroad over the question of necessary supplies of raw material for the coming year. Yesterday October advanced to 14.70d and that month closed 350 points above New York prices, the most extreme difference so far reached this season. This strength abroad opened both New York and New Orleans with a rush and pushed October and December contracts above 25¢ cents the first hour. A larger volume of business was transacted than for months, blocks of cotton being taken from the market at rising quotations.

It was evident during the previous afternoon that speculative interests as well as mills had entered the market on an active scale. A feature of the situation throughout the Summer has been the limited nature of commission house business. Disturbing outside conditions prevented confidence either in speculative or trade circles. As long as the size of the crop was subject to weather influences, the market failed to broaden. Mills bought very little cotton, using up reserve stocks. But in the past few weeks trade conditions improved definitely and the season advanced to a point where rains in drought sections could hardly change the general yield. An increased demand from trade interests has appeared the past few days, attended with more active speculative participation. At times during the past two days prices have advanced rapidly without meeting a sufficient supply of contracts to fill buying orders.

The rise above 25¾ cents during the morning met an increased quantity of Southern hedge selling, as this level represented a rise of a cent from Tuesday's closing. Room traders sold out cotton bought the previous day, starting a quarter of a cent reaction. About midday the upward movement was resumed and in an hour prices had advanced another half cent. With all active months except January over 26 cents and October showing a rise of a cent and a half in two days, realizing occurred on a more extended scale. This produced erratic fluctuations the last hour, October running back and forth between 26 cents and 26.20, but without developing sufficient pressure to start a material reaction. October finally closed at 26.35, showing a 60-point advance on the day.

Yesterday's quotations follow:

	Open.	High.	Low.	Close.	Prev. Day.
October	25.75	26.20	26.06	26.10-.15	25.51
December	25.89	26.35	26.18	26.26-.28	25.48
January	25.45	26.05	25.32	25.75-.81	25.23
March	25.51	26.12	25.48	25.93-.96	25.35
May	25.55	26.10	25.50	25.95-.97	25.35
July	25.30	25.82	25.25	25.68	25.07

The local market for spot cotton was steady, 55 points advance, for middling upland. Southern spot markets were: Norfolk, 26c, 50 points advance; New Orleans, 25.50c, 50 points advance; Savannah, 26.15c, 62 points advance; Augusta, 26.13c, 38 points advance; Memphis, 25.75c, 50 points advance; Houston, 26c, 50 points advance; Little Rock, 25.50c, 75 points advance.

Yesterday's cotton statistics were:

	Yesterday.	Week.	Last Year.
Port receipts	15,923	31,769	13,861
Exports	1,000	39,252	1,000
Exports, season	341,522	190,182	251,006
New York stocks	13,697	15,171	72,397
Port stocks	237,286	246,623	404,585
New York arrivals	1,903	1,903	1,079

Liverpool cables: Spot cotton, good inquiry, 59 points advance, 15.67d for middling. Sales, 8,000; American, 5,000. Imports, 1,000. Futures opened very steady, 23@32 points advance. Closed steady, 27@43 points advance. Prices October, 14.62d; December, 14.39d; January, 14.27d; March, 14.15d; May, 14d.

Manchester: Yarns, firm; cloths, more demand.

RESERVE BANK POSITION.

Comparison of This Week's Items With Those of Other Periods.

In this week's statement of the Federal Reserve system and for the Reserve Bank of New York no new high or low records were reported in gold holdings, rediscounts or note circulation.

Following is the comparison of the highest and lowest figures of the Reserve system in 1923 to date and in previous full years. Figures are in thousands of dollars.

Total Gold Holdings.

High.		Low.	
1923	$3,139,537 June 15	$2,949,451 Jan. 3	
1922	3,069,760 Oct. 11	2,375,359 Jan. 4	
1921	2,870,094 Dec. 31	2,060,252 Jan. 7	
1920	2,020,133 Dec. 31	1,934,681 Mar. 19	
1919	3,201,804 June 6	2,046,738 Aug. 29	
1918	2,090,274 Dec. 27	1,687,720 Jan. 4	
1917	1,871,133 Dec. 26	742,062 Jan. 5	
1916	732,228 Dec. 29	484,980 May 5	
1915	545,413 Dec. 30	251,306 Jan. 30	

Rediscounts.

Secured by	High. 1922.	Low. 1923.
Govt. col.	$477,053 July 4	$281,906 Jan. 10
Other col.	459,786 July 4	219,769 Jan. 31
	High. 1922.	Low. 1923.
Govt. col.	477,053 July 4	211,253 July 28
Other col.	635,111 Jan. 4	257,045 Jan. 10
	High. 1921.	Low. 1921.
Govt. col.	1,104,586 Jan. 7	431,801 Nov. 16
Other col.	1,503,418 Jan. 7	603,040 Dec. 28
	High. 1920.	Low. 1920.
Govt. col.	1,672,990 Feb. 27	1,141,036 Dec. 30
Other col.	1,616,118 Dec. 3	716,465 Jan. 30
	High. 1919.	Low. 1919.
Govt. col.	1,583,476 May 16	1,414,260 Dec. 19
Other col.	884,514 Dec. 26	172,566 May 3

Reserve Note Circulation.

	High.	Low.
1923	$2,411,056 Jan. 2	$2,137,720 Aug. 1
1922	2,464,121 Dec. 27	2,129,610 June 14
1921	3,018,259 Jan. 7	2,456,062 Nov. 30
1920	3,404,081 Dec. 24	2,850,240 Jan. 31
1919	3,057,940 Dec. 26	2,450,720 Jan. 31
1918	2,635,244 Dec. 28	1,934,984 Jan. 25
1917	1,946,483 Dec. 29	1,292,788 Jan. 24
1916	1,275,000 Dec. 30	1,152,240 June 30
1915	189,026 Dec. 30	14,500 Jan. 29

Ratio of Reserve.

With previous percentages computed on the basis introduced by the Reserve Board on March 18, 1921, the highest and lowest reserve percentages of the Federal Reserve system compare as follows:

	High.	Low.
1923	78.9 July 25	71.2 Jan. 3
1922	80.4 Aug. 5	71.1 Jan. 4
1921	78.1 Jan. 7	43.4 Dec. 16
1920	45.0 Dec. 17	40.3 May 15
1919	51.1 Feb. 7	43.3 Dec. 26
1918	62.3 Feb. 2	47.2 Dec. 6
1917	65.3 Mar. 30	50.8 Dec. 29

The reserve percentages of the New York Reserve Bank compare as follows:

	High.	Low.
1923	87.9 June 29	76.0 Jan. 3
1922	90.4 Aug. 26	76.6 Jan. 4
1921	84.1 Jan. 7	39.3 Dec. 24
1920	44.4 Sept. 24	36.3 Feb. 20
1919	48.3 May 24	36.3 Feb. 28
1918	62.2 June 30	39.3 Dec. 20
1917	63.4 Apr. 5	41.7 Dec. 27

RESERVE NOTE ISSUE UP ON HOLIDAY CALL

Gain of $34,600,000 in Discounts Shown, Too, in Report of the Federal Board.

Special to The New York Times.

WASHINGTON, Sept. 6.—Increases of $34,800,000 in the holdings of discounted bills and of $32,800,000 in Federal Reserve note circulation, together with a reduction of $22,900,000 in cash reserves, are shown in the Federal Reserve Board's weekly consolidated bank statement, issued as at close of business on Sept. 5. The Reserve ratio declined from 77.5 to 76.4 per cent.

Larger holdings of discounted bills are reported by seven of the Reserve Banks, increases of $29,500,000, $5,500,000 and $4,600,000, respectively, being shown for the Federal Reserve Banks of New York, Chicago and Atlanta, and an aggregate increase of $6,400,000 for Boston, Richmond, St. Louis and San Francisco. Liquidation of $11,400,000 in discounted bills is reported by the five remaining banks, $5,300,000 of this amount representing the reduction at Cleveland.

Holdings of paper secured by United States Government obligations increased by $22,900,000 during the week, the total of $350,100,000 held on Sept. 5 being composed of $263,700,000 secured by United States bonds, $121,000,000 by Treasury notes and $14,400,0 by certificates of indebtedness.

The usual demand for additional currency in connection with the observance of Labor Day is largely responsible for the increase of $32,500,000 in Federal Reserve note circulation. All Federal Reserve Banks, except Cleveland and St. Louis, report increases in their note circulation—the banks at Boston, Chicago, Dallas and San Francisco, with increases of $5,400,000, $7,200,000, $3,900,000 and $6,500,000, respectively, accounting for the greater part of the increase.

Declines of $19,000,000 in gold reserves of $3,900,000 in reserves other than gold and of $3,700,000 in non-reserve cash reported for the week are also due, in part at least, to increased demand for currency for holiday use.

A summary of changes in the principal assets and liabilities of the Reserve Banks as compared with a week and a year ago follows:

	Aug. 29, 1923.	Sept. 6, 1922.
Total reserves	—$22,900,000	+$5,400,000
Gold reserves	—19,000,000	+41,200,000
Total earning assets	+40,900,000	+21,800,000
Discounted bills, total	+34,800,000	+445,000,000
Secured by U. S. Government obligations	+22,900,000	+265,700,000
Other bills discounted	+11,700,000	+176,300,000
Purchased bills	—1,100,000	—18,800,000
U. S. securities, total	+5,200,000	+406,400,000
Bonds and notes	+5,000,000	+111,300,000
U. S. certificates of indebtedness	+200,000	+295,200,000
Total deposits	—5,300,000	+45,800,000
Members' reserve deposits	—5,400,000	+47,000,000
Government deposits	+800,000	—800,000
Other deposits	+300,000	+2,300,000
F. R. notes in circulation	+$2,500,000	+45,400,000
F. R. notes in circulation, net liability	—1,100,000	—52,300,000

+Increase. —Decrease.

FEDERAL RESERVE STATEMENT.

The following table shows the total gold holdings and other chief items in this week's report of each of the twelve Federal Reserve Banks:

CLOSE OF BUSINESS SEPT. 25.

District.	Gold Reserve.	Rediscount on Government War Paper.	Total Bills on Hand.	Due Members' Reserve Acct.	F.R.Notes in Circ'l'n.	Ratio of Reserve to Deposits and Notes.
Boston	$266,987,000	$23,284,000	$290,085,000	$122,561,000	$223,207,000	77.1
New York	983,884,000	152,620,000	251,059,000	674,985,000	486,765,000	90.7
Philadelphia	349,057,000	39,147,000	92,266,000	126,011,000	276,915,000	76.9
Cleveland	296,160,000	27,685,000	86,097,000	161,632,000	241,383,000	80.6
Richmond	76,813,000	28,756,000	72,261,000	69,385,000	82,405,000	64.3
Atlanta	112,614,000	10,983,000	21,277,000	62,838,000	128,483,000	64.3
Chicago	861,985,000	37,145,000	114,045,000	367,141,000	417,207,000	85.5
St. Louis	77,618,000	23,195,000	59,964,000	67,877,000	71,527,000	61.1
Minneapolis	51,758,000	3,675,000	26,526,000	43,902,000	46,687,000	54.7
Kansas City	97,496,000	10,952,000	41,128,000	81,133,000	83,097,000	68.0
Dallas	45,675,000	8,285,000	45,976,000	47,196,000	44,390,000	57.9
San Francisco	265,454,000	34,647,000	103,108,000	144,160,000	217,584,000	73.5

In the Previous Week

District.	Gold Reserve.	Rediscount on Government War Paper.	Total Bills on Hand.	Due Members' Reserve Acct.	F.R.Notes in Circ'l'n.	Ratio of Reserve to Deposits and Notes.
Boston	$266,178,000	$24,286,000	$290,085,000	$122,561,000	$222,595,000	77.0
New York	979,503,000	125,597,000	213,720,000	674,461,000	484,705,000	84.7
Philadelphia	344,926,000	41,409,000	82,940,000	117,859,000	276,674,000	76.5
Cleveland	315,787,000	30,940,000	85,579,000	161,804,000	242,910,000	78.1
Richmond	76,610,000	24,425,000	70,087,000	69,074,000	82,480,000	64.0
Atlanta	116,001,000	10,885,000	55,932,000	50,890,000	128,776,000	67.5
Chicago	875,521,000	22,548,000	111,716,000	278,910,000	409,967,000	85.9
St. Louis	79,990,000	21,829,000	57,306,000	68,305,000	71,585,000	62.3
Minneapolis	50,474,000	6,911,000	28,487,000	46,639,000	54,757,000	57.3
Kansas City	96,687,000	10,963,000	41,668,000	78,098,000	83,598,000	68.2
Dallas	39,998,000	7,170,000	45,401,000	44,425,000	40,894,000	51.9
San Francisco	264,226,000	36,259,000	102,080,000	147,781,000	211,021,000	72.5

Consolidated statement of condition of twelve Federal Reserve Banks compares as follows:

RESOURCES—	Sept. 5, 1923.	Aug. 29, 1923.	Sept. 6, 1922.
Gold and gold certificates	$344,746,000	$361,066,000	$285,316,000
Gold settlement fund, Fed. Res. Board	645,876,000	649,455,000	530,123,000
Total gold held by banks	$990,622,000	$1,010,521,000	$815,441,000
Gold with Federal Reserve agents	2,060,700,000	2,061,164,000	2,306,468,000
Gold redemption fund	50,698,000	49,304,000	38,914,000
Total gold reserves	$3,102,010,000	$3,120,989,000	$3,060,823,000
Reserves other than gold	76,324,000	80,245,000	125,584,000
Total reserves	$3,178,334,000	$3,201,234,000	$3,186,687,000
Non-reserve cash	65,782,000	69,504,000	
Bills discounted:			
Secured by U. S. Government obligations	399,118,000	376,194,000	130,447,000
Other bills discounted	450,976,000	439,324,000	274,536,000
Bills bought in open market	174,568,000	173,485,000	168,365,000
Total bills on hand	$1,024,657,000	$989,003,000	$583,448,000
U. S. bonds and notes	96,520,000	91,328,000	207,514,000
U. S. certificates of indebtedness	2,452,000	2,202,000	300,678
Municipal warrants	20,000	20,000	21,000
Total earning assets	$1,123,449,000	$1,082,553,000	$1,101,681,000
Bank premises	54,369,000	54,239,000	43,656,000
Five per cent. redemption fund against Federal Reserve Bank notes	28,000	93,000	4,668,000
Uncollected items	594,964,000	546,129,000	576,076,000
All other resources	13,339,000	13,477,000	18,193,000
Total resources	$5,030,185,000	$4,967,229,000	$4,930,963,000
LIABILITIES—			
Capital paid in	$109,718,000	$109,751,000	$106,065,000
Surplus	218,369,000	218,369,000	215,398,000
Deposits:			
Government	38,584,000	37,960,000	37,720,000
Member bank—Reserve account	1,843,095,000	1,848,617,000	1,796,061,000
Other deposits	20,776,000	21,006,000	22,986,000
Total deposits	$1,902,875,000	$1,907,582,000	$1,856,767,000
Federal Reserve notes in actual circulation	2,357,278,000	2,324,760,000	2,311,888,000
Federal Reserve Bank notes in circulation—net liabilities	509,000	1,565,000	52,798,000
Deferred availability items	522,057,000	485,041,000	465,706,000
All other liabilities	19,979,000	20,161,000	23,227,000
Total liabilities	$5,030,185,000	$4,967,229,000	$4,930,963,000
Ratio of total reserves to deposit and Federal Reserve note liabilities combined	76.4%	77.5%	78.8%
Contingent liability on bills purchased for foreign correspondents	$34,304,000	$35,404,000	$29,359,000

*Not shown separately prior to January, 1923.

NEW YORK FEDERAL RESERVE BANK.

Comparative statement of condition at the close of business:

RESOURCES—	Sept. 5, 1923.	Aug. 29, 1923.	Sept. 6, 1922.
Gold and gold certificates	$166,978,462	$180,864,000	$173,843,000
Gold settlement fund, Federal Reserve Board	122,197,170	151,773,000	70,656,000
Total gold held by bank	$288,172,633	$332,727,000	$244,499,000
Gold with Federal Reserve agent	685,871,570	626,039,000	832,392,000
Gold redemption fund	9,039,968	10,637,000	5,022,000
Total gold reserves	$983,684,167	$979,593,000	$1,083,513,000
Reserves other than gold	17,346,318	18,774,000	20,218,000
Total reserves	$951,030,485	$998,367,000	$1,121,730,000
*Non-reserve cash	8,987,765	8,704,000	
Bills discounted:			
Secured by U. S. Govt. obligations	152,619,654	125,507,000	26,171,000
All other	57,168,049	54,805,000	22,166,000
Bills bought in open market	41,271,348	32,440,000	89,320,000
Total bills on hand	$251,059,945	$218,752,000	$107,598,000
United States bonds and notes	16,881,150	12,201,000	44,209,000
United States certificates of indebtedness—one-year certificates (Pittman Act)			
All other	1,500,000	210,000	103,420,000
Total earning assets	$269,440,095	$230,963,000	$255,725,000
Bank premises	13,012,340	12,010,000	9,227,000
5% redemption fund against Federal Reserve Bank notes			674,000
Uncollected items	131,303,124	116,414,000	197,206,000
All other resources	1,090,575	1,247,000	3,376,000
Total resources	$1,372,854,387	$1,368,905,000	$1,531,139,000
LIABILITIES—			
Capital paid in	$29,841,850	$29,542,000	$27,676,000
Surplus	59,799,523	59,799,000	60,197,000
Deposits:			
Government	4,891,407	3,024,000	14,428,000
Member banks—reserve account	674,964,607	674,461,000	636,254,000
All other	12,251,498	11,958,000	10,021,000
Total	$692,927,431	$689,471,000	$722,704,000
Federal Reserve notes in actual circulation	486,784,829	484,705,000	515,358,000
Federal Reserve Bank notes in circulation—net liabilities			10,843,000
Deferred availability items	100,767,250	91,604,000	80,608,000
All other liabilities	2,733,754	3,984,000	4,615,000
Total liabilities	$1,372,854,387	$1,368,905,000	$1,531,139,000
Ratio of total reserves to deposit and Federal Reserve note liabilities combined	80.7%	84.7%	83.8%
Contingent liability on bills purchased for foreign correspondents	$11,143,281	$12,875,072	$10,986,198

*Not shown separately prior to January, 1923.

EARNINGS.

RAILROADS.

Canadian National—	1923.	1922.	Increase.
	Yesterday. Week.	Wednesday. Week.	
July gross	$21,002,848	$19,534,941	$1,467,907
Net, af. tax	1,472,228	722,004	749,224
7 mo. gross	137,781,521	122,106,576	15,675,945
Net, af. exp.	5,054,400	*1,203,800	5,187,453

*Deficit.

Gulf Coast Lines—	1923.	1922.	1921.
July gross	965,115	767,087	782,681
Net af. tax.	311,810	192,775	159,930
Net, op. in.	313,140	194,705	
Total inc.	323,963	209,283	180,543
Gur. af. exp	206,078	115,804	85,187
7 mo. gross	6,274,957	5,330,744	5,437,446
Net af. tax.	1,741,237	1,342,253	1,164,900
Net op. in.	1,673,332	1,337,763	
Total inc.	1,743,880	1,539,711	973,678
Gur. af. exp	978,884	792,910	168,462

A. A. Corey to Head Vanadium.

A. A. Corey probably will be elected President of the Vanadium Corporation of America, at the annual meeting of stockholders next Monday, according to reports in the financial district yesterday. He will succeed J. Leonard Replogle, who resigned a short time ago on account of ill health. Inasmuch as Mr. Corey and Payne Whitney are members of the committee soliciting proxies to be voted at the annual meeting, it is anticipated that they may both be elected Directors.

METAL MARKET REPORT.

These prices were quoted on the local Metal Exchange yesterday:

	Yesterday. Bid.	Wednesday. Asked.	Bid.	Asked.
Copper std., spot	12.50		12.50	
Copper, electrolytic	13.75		12.75	
Tin	41.50		40.75	
Lead N. Y. spot	7.00		7.00	
Zinc N. Y. spot	6.50		6.50	
Antimony	7.50	7.60	7.50	7.60
Quicksilver	64.00		64.00	
Aluminum	25.00	25.50	25.00	25.50
Iron No. 2X Silicon	27.75		26.75	27.75

London quotations were:

	Yesterday.		Wednesday.	
	£	s.	£	s.
Copper, spot	64	5	64	5
Copper futures	61	0	62	0
Tin, spot	200	0	196	0
Tin, futures	201	10	199	0
Spelter, spot	23	17	23	15
Spelter, futures	23	15	23	15
Lead, spot	28	0	28	17
Lead, futures	25	12	25	12

Day's Live Stock Prices in Chicago.

Special to The New York Times.

CHICAGO, Sept. 6.—Hogs dropped 10@25 cents, with the practical top at $9.30, or 30 cents under the high of Tuesday and the lowest since Aug. 24. Supplies exceeded the demand. The Jewish holidays next week have curtailed the Eastern shipping demand for cattle, and best steers are off 50@75 cents, as compared with last week's best time. The top was $13.85. Sheep were dull and 50@75 cents below a week ago, and lambs 10@15 cents higher.

SUPPORT FOR WHEAT ON ALL THE DROPS

A Concentrated Holding Seems Ready to Take All the Surplus Off the Market.

Special to The New York Times.

CHICAGO, Sept. 6.—The wheat market shows considerable resistance to pressure and to bearish news, and closed ¼@¾ cent higher for the day. With the exception of an advance of 1¼@1⅝ cents in durum at Duluth, there was little in the news to induce any enthusiastic buying, but on all the dips commission house support was in evidence.

It was the gossip of the trade that there is a concentrated holding in the market, credited in some quarters to mills, which is taking the surplus off the market. At the same time, speculative trading is so light that values are easily depressed at times.

Hedging pressure is increasing at Winnipeg, which was off ¼@⅜ cent for the day, October theer closing at 2⅝ cents under Chicago, with some buying there against sales here.

The marked strength shown in rye had considerable influence in wheat, as the former grain was up 2½ cents for the day, with numerous unconfirmed reports of a liberal export business and an absolute lack of Northwestern hedging pressure.

Reports that Russia has prohibited exports of grain still lack confirmation, but the action of the market of late suggests that something has happened abroad to increase the demand.

Chicago handlers sold 65,000 bushels of wheat and 605,000 of rye to exporters, but the business in the seaboard was given as around 350,000 bushels of the one and 100,000 of the other. It was believed that the strength in durum at Duluth came partly from short covering by houses which had sold wheat to Greece.

Spot premiums here were firm to ½ cent higher, the latter on No. 4 grades. The bulk of the receipts was of low grades.

Light weight Canadian wheat has been sold in the last few days to some Northern North Dakota and Minnesota mills, in addition to some worked from Duluth to Buffalo. Estimates on the Canadian crop given out today ranged from 375,000,000 to 400,000,000 bushels, the latter a statement made by a Government official.

Some of the local professionals who have been playing the bull side of the deferred deliveries in corn for some time are now talking openly bearish, and believe that after the September is out of the way a decline will be witnessed.

However, the close was ½@¾ cent higher on wet and cooler weather over the belt at a period when not and dry is needed to mature the crop, which is still green in some important sections. September close ½ cent lower.

Oats were up ½@¾ cent in sympathy with corn. Both cash corn and oats were ¼ cent higher as compared with September.

Primary arrivals of wheat today were 1,989,000 bushels; week ago, 1,798,000; last year, 2,270,000. Shipments were 1,080,000 bushels; week ago, 1,872,000; last year, 1,270,000.

Corn receipts were 755,000 bushels; week ago, 662,000; last year, 1,998,000. Shipments, 572,000 bushels; week ago, 580,000; last year, 470,000.

Today's Chicago prices for the principal commodities were as follows:

WHEAT.

	High.	Low.	Close.	Prev. Close.	Year.
Sept.	$1.01¾	$1.01⅛	$1.01⅝	$1.01⅛	$1.02¾
Dec.	1.06¼	1.05¾	1.06¼	1.06¼	1.05⅞
May	1.11⅝	1.10¾	1.11⅛	1.11¼	1.07¼

CORN.

	High.	Low.	Close.	Prev. Close.	Year.
Sept.	.85¼	.84½	.85	.85¼	.67¼
Dec.	.83⅝	.81⅞	.83⅝	.87⅛	.65
May	.82	.80⅞	.81⅝	.83¾	.65¼

OATS.

	High.	Low.	Close.	Prev. Close.	Year.
Sept.	.37¾	.37	.37¼	.37¼	.38⅛
Dec.	.39¼	.39¼	.39¼	.42⅜	.42⅜
May	.42⅝	.42¼	.42¼	.45⅛	.39⅝

RYE.

	High.	Low.	Close.	Prev. Close.	Year.
Sept.	.68⅛	.68¼	.68¼	.68	.76¾
Dec.	.71¾	.69¾	.71	.69½	.72⅛
May	.75¼	.73⅞	.75	.73⅝	.80¾

PROVISIONS.

Lard—	High.	Low.	Last.	Prev. Close.	Year.
Sept. 11.07-12.00	11.32	12.00	11.32	11.54	
Oct.	11.97	11.80	11.97	11.80	11.45
Jan.	10.83	10.80	10.82	10.67	11.03
Ribs—					
Oct.	9.12	8.92	9.12	8.95	11.03

MISCELLANEOUS MARKETS.

COTTONSEED OIL.

	Sales.	High.	Low.	*Close.	*Prev. Close.
Spot				11.00	11.30
Sept.	1,300	11.45

FALLON AND M'GEE LOSE LAW OFFICES

Evicted From Knickerbocker Building Suite When July Rent Was Not Paid.

UP FOR CONTEMPT MONDAY

Misfortunes of Lawyers, Said to Have Been Earning $100,000 a Year, Started With Fuller Case.

William J. Fallon and Eugene F. McGee, criminal lawyers reputed at one time to be earning $100,000 a year, have been evicted from their offices in the Knickerbocker Building, Broadway and Forty-second Street. They were ousted for non-payment of the July rent of their suite.

The dispossession of Fallon & McGee, the latest in a series of misfortunes, took place on Aug. 29. Discovery of the occurrence resulted from an attempt by newspaper reporters to question them concerning their appearance before Judge Bondy of the United States District Court, on Monday, to answer to a charge of contempt of court in failing to produce papers and records bearing on the bankruptcy of E. M. Fuller & Co. Fallon and Eugene McGee were attorneys for Edward M. Fuller and W. Frank McGee, partners in the Fuller firm at that time.

The telephone, Bryan 4113, was reported "disconnected," and a visit to the offices showed that they were vacant. The furniture had been removed and the firm left no address. The firm's name has been removed from the building directory, but it was learned that Fallon was using the offices of Benjamin Shalleck in the same building. Benjamin Shalleck is a brother of Joseph Shalleck, who occupied a room in the suite occupied by Fallon & McGee.

The record of the dispossess proceedings was found in the Fifth District Municipal Court, 624 Madison Avenue. The papers show that action was brought by the Knickerbocker-Forty-second Street Company, owner of the building, against Joseph Shalleck and William J. Fallon, as tenants, and against Eugene F. McGee, Irwin D. Strauss and Fallon & Magee as subtenants or assignees.

The complaint was dated July 31, and was filed in the court on Aug. 7. The petition states that the lawyers leased the offices for a term of five years, three of which are still to run, at an annual rental of $7,300. Later, part of the suite was sublet to Strauss and Shaleck. The rent for July, acording to the complaint, had not been paid on July 31.

The action was returned in the Ninth District Court on Aug. 15. Fallon and McGee appeared as attorneys for themselves and the other tenants and by consent obtained an adjournment for one week. On Aug. 23, Carter, Ledyard & Milburn, attorneys for the building company, notified the court that the rent had not been paid. A dispossess order was issued on Aug. 29, and was executed by City Marshal Frank Martocci.

There was a report in the Federal Building that there would be further developments in the case of E. M. Fuller & Co., the bankruptcy of which has already led to the difficulties of Fallon and McGee and the indictment of Charles A. Stoneham, principal owner of the New York Giants, on a charge of perjury. These developments, it was said, may lead to the indictment of two other persons by the September Grand Jury of the United States District Court.

United States District Attorney Hayward would not discuss this possibility. He said, however, that the many angles to the Fuller case and that the Grand Jury would probably consider them all.

CONGRESS TO GET ST. LAWRENCE PLAN

Waterway Officials Expect Canada's Aid Through Election of Sir Adam Beck.

CHICAGO, Sept. 6 (Associated Press)—Anticipating favorable action from Canada within the next six months, plans for carrying this country's part in the Great Lakes-St. Lawrence Waterway project through Congress at the first favorable opportunity, were revised and made to conform with the last few months' developments at today's meeting of the Council of States of the Great Lakes-St. Lawrence Tidewater Association.

Official action in this country, delayed by the failure of the Dominion Government to take any definite step in the proposed direct outlet to the sea for Great Lakes Shipping, is expected by association officials to meet with little forceful opposition in the next Congress.

The election of Sir Adam Beck by an overwhelming majority to the Provincial Legislature in Ontario on a hydro platform, made leaders in the waterway project here feel confident that Ontario, the pivotal Province in the Dominion on this matter, will soon take a definite step forward.

Sir Adam was defeated two years ago after he had involved the Province too deeply, in the estimation of the majority of voters. It has been conceded that the hydro-electric power developed by him was the Province's greatest aid in the recent coal crisis and Sir Adam has declared that the Province will be in urgent demand for more power within the next year.

Leaders in the movement here today said the development of power along the proposed waterway route rests entirely in the hands of Ontario officials, but that the navigation of the river is controlled by Dominion officials at Ottawa.

With President Coolidge, the Speaker of the House and the Chairmen of the two committees in Congress who will receive this project first, all coming from New England, plans for thoroughly organizing sentiment in that section in favor of the waterway were prominent before today's meeting.

It was pointed out that New England is dependent on the Central West for all its immediate part of its foodstuffs, as well as looking toward it as a large part of their market, and that cheaper transportation will act favorably to the section both ways.

Sentiment in New England is rapidly changing in favor of the deep waterway, H. A. Gardner, President of the association, declared. Not only has the Waterways Committee of the Associated Industries of New England endorsed the waterway, but a New England-St. Lawrence Inland Ocean Lakes Association is being formed to further the project, he said.

Several projects for carrying on the work after it has been put under way by an agreement between the two Governments have been proposed. Most frequently mentioned is the plan of carrying on the work under treaty arrangements. Another is the formation of a corporation, with officials appointed by the two Governments, operating under Federal or State charters, along lines similar to the Federal Grain Board in this country.

THE BUSINESS WORLD

COMMERCIAL PAPER.

Yesterday—5¼ to 5½ per cent. for the best names.

Wednesday—5¼ to 5½ per cent. for the best names.

The quotations are for six months' paper.

***

Camel's Hair Skirts Lead.

Skirts of camel's hair fabrics, silk and wool cloths and satin are the leaders in the demand now, according to one of the largest wholesalers here. Velvet, velveteens and broadcloth skirts are also called for. Those of wool crepe, it is said, are in restricted demand from the best trade owing to their having been overdone during the Spring and Summer months. Combination pleats in various fashionings are most favored, little attention being given to the knife-pleated styles. The wrap around models still lead, although the latest trend is toward circular effects. In the silk skirts the draped types are most popular.

***

Curtailment No Surprise.

Little surprise was shown in the wool goods trade yesterday over the report from Boston that the Ayer mill of the American Woolen Company would run only four days a week, shutting down every Thursday night. This represents a curtailment of about 18½ hours a week. The Ayer mill is one of the largest of the American group, having, according to figures available, 400 looms and 44,500 spindles. It produces staples and semistaples, which met with rather a poor reception following the opening of the Spring lines. It is also a large producer of yarns, the demand for which is very slack. Representatives at the local office refused to comment on the news, but did say that other mills of the concern had enough business for a long period and that no further curtailment was looked for now.

***

Adjustment Plan Not Dropped.

Despite rumors in the woolen trade that the proposed adjustment plan of the American Association of Woolen and Worsted Manufacturers has been dropped, Secretary J. J. Nevins of that association said yesterday that the scheme was still under consideration. He added that the matter was still in the same position as when it was approved by the members at the recent semiannual meeting. Preoccupation with the showings of the Spring lines by the manufacturers had prevented, he said, the working out of the scheme tangibly, but this should not be interpreted as meaning the plan was being allowed to die. Under the plan proposed the association would have its own adjusters in the sponging establishments, with marked advantages resulting in the avoidance of false claims on shrinkage and unjust returns of piece goods to the mills.

***

Jaquettes Are Featured.

Jaquettes of fur fabrics are being featured by garment wholesalers here and buyers are said to be much interested in them. While they are considered by some as being "good" only for the early season, Karl Light expressed the opinion yesterday that they will prove to be good sellers until well into November. The garments come in lengths of from 28 to 30 inches and are either plain or trimmed with fur. The jaquettes are also popular in the astrakhan cloths which frequently have leather trimmings or ornaments. Tan, platinum, brown and mole taupe are the colors most favored in those of fur fabric, while the mottled gray is liked in those of astrakhan. Long sport coats are also moving somewhat better, while there is an improving volume of business being placed in those for dress wear.

***

Velvets Not Much Affected.

It was said yesterday that the silk crisis will have no great effect on the velvet market, as far as first hands are concerned, because long time contracts have been placed for all the production the mills can turn out and provision has been largely made for raw stock to cover. Jobbers' quotations also show no change, according to one of these wholesalers, and any tendency toward speculation is being checked. Orders are being filled regularly from the dress and millinery trades, and deliveries from the mills up to the present have been satisfactory. Lyons and panne velvets in the wood shades, navy and black have been called for by millinery, while dress manufacturers are using large quantities of chiffon velvet in black and pastel colors.

***

Muskrats Show Big Gain.

One of the outstanding features of the forthcoming auction sale of raw furs in this city is the large collection of muskrat to be offered in comparison with the quantity put up at the Fall sale a year ago. Nearly a million of these pelts will be sold, the offering of Southern skins alone, which totals over 400,000, being nearly twice the size of the entire quantity disposed of last September. The squirrel to be sold also shows a large increase in numbers, the current offering containing nearly 475,000 skins. The offerings of the marten family will be about the same as last September, as will those of blue and cross fox. A fair increase in white and silver fox is noted, while the red fox collection is nearly twice as large numerically as at the last Fall sale. A substantial increase in the beaver offering is another thing brought out by an examination of the report on quantities that was issued yesterday by the New York Auction Company, Inc.

***

Gray Goods Helped by Cotton.

The further rise in cotton was responsible for a good deal of the trading in in gray goods that took place in this market yesterday. In the printcloth business done, most of which was for delivery during this and next month, were sales of 39 inch 68-72s at 11¼ cents, 38½ inch 64-60s at 9¾ cents, and 35½ inch 60-48s at 8¼ cents. The sheetings sales included some 36 inch 5.50s at 8¼ cents, but the goods available at that figure appear to be all gone. The best that can be done now is 8⅝ to 8¾ cents. For 36 inch 6.10s 7½ cents is asked. In the heavier constructions there was business reported in 40 inch 2.85s at 14½ cents. For 72-80 pajama checks 11¾ cents was asked. Further buying of sateens was reported on the basis of 15¾ cents for 39-inch 4.20s.

***

Cotton Hose Buyers Less Shaky.

One of the various things that have been done by the last Federal report on the condition of the current cotton crop has been, according to the weekly bulletin of the National Association of Hosiery and Underwear Manufacturers, to make wholesale buyers of cotton hosiery less uncertain than they were regarding the trend of prices and the advisability of buying now for future delivery. Although there has been no really marked improvement in the situation yet, there is little question that the outlook for good business in the near future is a great deal brighter than it was before the report was issued. The presence of a number of jobbing buyers in this market at the present time is taken to mean that buying activity is not far off.

***

Bleached Cottons Moving Upward.

Unbranded bleached cottons of the lower counts have been moving up in this market lately in sympathy with the rising market for gray goods, and it is now out of the question to get these fabrics for future delivery from any of the leading houses under the bases of 11¼ cents for 64-60 muslins and sheetings and 11¾ cents for mainstocks. Even at those figures, which represent a margin of less than 2 cents a yard over the cost of the goods in the gray, the bleachers are not very anxious to trade ahead in any quantity. Rumors were current in the local market yesterday that some of the standard branded lines were to be repriced in the near future, but nothing definite was done in that direction during the day.

BUSINESS RECORDS

BANKRUPTCY PROCEEDINGS.

Petitions Filed—Against

COLUMBIA TABLE CO., INC., 263 Cherry Street, by Dilanz & Son for $225; H. Herrmann Lumber Co., $696.

I. GREENBERG & CO., jobbers of clothing, 621 Broadway, by Herman W. Plaubein as claim for $1,200; Charles McGoey Jr. was appointed receiver, under $1,500 bond, by Judge Manton. Liabilities, about $8,000; assets, about $8,000.

Petitions Filed—Rs.

CHRIST NIKITAS, 520 West 163d St. Liabilities, $19,318; no assets. Principal creditors are Kastner's Inn, Inc., $12,490, partly secured; Jos. Greenberg, $1,150; Frank K. Lampert, $1,000.

ERNEST GOLDEN, musician, 132 West 72d St. Liabilities, $3,480; assets, $25. Paul L. Specht is the principal creditor, for $3,315.

OTTO C. KUEBLER, 94 Hillside Av. and 840 McLean Av., Yonkers. Liabilities, $5,413; assets, $360.

ALICE S. LENZ, candy store, 51 Purchase St., Rye. Liabilities, $5,698; assets, $893.

ANGELO MARGUGLIO, former dealer in meats and provisions, 317 5th Av., North Pelham. Liabilities, $2,200; no assets.

LOUIS SHERMAN, proprietor of lunch room, 634 Broadway, Brooklyn. Liabilities, $7,249; assets, $100.

Assignments.

MODEL COAT FRONT COMPANY, INC., manufacturing coat fronts, 693 Broadway, to Herman G. Robbins.

MUM M. SCHUPAK, trading as Franco-American Trading Company, dealing in general merchandise at 104 Fifth Avenue, to M. Krakower of 104 Fifth Avenue.

Receivers Appointed.

MAX KAMENY, ladies' hats, 28 West Thirty-eighth Street—Abbot MacGinnis appointed, under $5,000 bond, by Judge Manton. Liabilities about $40,000; assets about $10,000.

BERKOWITZ & SCHWARTZ, 294 Nostrand Avenue, Brooklyn—Judge Campbell has appointed William M. Allen in bond of $1,000.

Schedules Filed.

LOUIS AUERBACH, INC., manufacturers of men's neckwear, 138 Madison Avenue—Liabilities $195,916, assets $228,411, consisting of stock $110,008, accounts $62,710, fixtures $29,890, cash $25,304. Principal creditors are Kahn & Feiman $40,778, Scharg Bros. $35,984, Finance Trust Company $12,862 secured, Irvin H. Auerbach $15,350, Domerich & Co. $13,231, Howard L. Auerbach $7,000.

OSCAR WILLGERODT, women's wear, 108 New Main Street, Yonkers—Liabilities $5,022; assets $5,815, main items being stock $5,000, fixtures $250. The Yonkers Trust Company is the principal creditor on a claim of $1,250.

JUDGMENTS.

Filed yesterday; the first name being that of the debtor:

In New York County.

Auditore Steamship Line, Inc. and Frank Auditore—Kerr Steamship Co.....$15,287.35
Adams, Thomas E.—H. Warendorf.....$254.50
Brainpain, Alexander—Whiting Paper Co.....$229.45
Broderick, Margaret A.—A. S. Cochran.....$771.61
Brady, Albert, by gdn.—Director Genl. of Railroads, costs.....$112.85
Chelsea Engineering Sales Corp.—David H. Smith & Sons, Inc.....$238.59
Cramer, John V. R.—Kramer Bros., Inc.....$408.46
Carney, Thomas A.—L. Bossill.....$257.75
Crutchfield, Charles—183 East 75th St. Apartments, Inc.....$537.70
Carrier, Geo. H.—J. Seath et al.....$1,180.03
Camilolo, Paul and Mary—People, &c.....$500
Doughtery, John A.—Acme Platinum Mfg. Co., Inc.....$125.03
Ferenec, John—N. Rehhun.....$319.97
Fletcher, John (N. Y. Asbestos Co.)—E. F. Connell.....$504.40
Farael, Frederick, and Robert E. Dunn (Farael & Dunn—General Woodcraft, Co., Inc.).....$489.25
Glaser, Benjamin—M. S. Roedemer & Co., Inc.).....$463.74
Glendale Hosiery Co.—Jos. Van Raalte Co., Inc.).....$905.52
Goldman, Samuel—A. Goldman.....$160.11
Goodlove, Govert L.—E. G. Crawford.....$37,519
Grabsky, Philip—A. D. Juillard & Co., Inc.....$2,926.72
Howard, Morton A.—E. C. Schultze.....$112.81
Herd, Anderson T.—Nafra Co.....$16,763.88
Herwitz, Emil and Rose—G. H. Wolf.....$4,140.85
Jordan, John J.—Burns Bros.....$277.05
Kleinfelder, Richard A.—W. E. Leary.....$167.30
Kugler, Morris—Auto Brokerage Co., Inc.....$254.18
Katz, Samuel—H. Friedman et al.....$369.54
Kaufman, Bernard J.—Hudson Trust Co.....$9,319.34
Kanster, S. Bruce (Furlogic Co.)—J. Snyder.....$139.25
Levy, Joseph P.—C. Stramber et al.....$138.46
Leipzig Bros., Inc.—Fred't Victor & Achelis.....$1,164.04
Lapolet, Maria and Angelo H. Arguilmo—People of the State of N. Y.....$300.00
Lander, Thomas H.—Astna Life Ins. Co.....$620.72
Latina Louis (America Lighting Fixture Co.)—Rabenstein-Kreiger Co., Inc.....$122.25
Karkin, George L.—Ansonico, Ltd., Inc.....$267.99
Murray, Eunice E., and Katherine Brady—F. J. McNulty.....$961.25
McConnell, Guy W.—E. F. Patterson.....$2,618.43
Malone, Philip J.—Fulton Tire Co.....$185.40

Morrow, Nathaniel—J. Wills.....$687.20
May, Samuel—F. Van Varik Jr.....$270.42
Markowitz, Philip—Commercial Credit Co., Inc.....$1,280.46
N. J. Oil Refining Co.—J. Kunst et al.....$1,236.10
Pearson, Henning—Hanna Odliner Edelman.....$1,526.54
Peck, Cornelius B.—Knight Business Exchange, Inc.....$151.50
Stefenson, Julia, or Julie L. Stevens—C. M. Robinson.....$186.70
Schatz, Abraham—T. Healy.....$603.35
Sontag, Bernice—M. Perlman.....$134.55
Silander Hat Works—F. W. Lincoln et al.....$1,240.45
Sussman, Ralph—Martin Tire Corp.....$169.02
Schmoozt, Augustine—Ba Eas Knitting Mills, Inc.....$509.25
Sims, Frank—Glockner & Blur Co.....$182.10
Simpson, Mary, gdn.—Director Gen'l of Railroads (costs).....$113.85
Siegel, Joseph and Bertha—F. J. Fuerisch et al.....$466.66
Snow, Bernard J., and Joseph H. Ide—J. S. Banker.....$6,341.85
Toy Cuban Cigar Co.—E. Brandt.....$175.75
Wilson, Florence—M. B. Bernstein.....$162.10
World's Busiest Corner, Inc.—R. C. Williams & Co., Inc.....$1,180.20
Weinberg, Sol—Sunglow Co., Inc.....$244.63

In Bronx County.

Broschart Roofing Co., Inc.—Black & Creamer, Inc.....$2,061.35
Bauer, Matthias, F.—Bronx National Bank.....$697.16
Klug, Joseph, and Frank A. Taft—A. G. Toy Co., Inc.....$106.45
Merdwski, Ignace M.—Hanover Trust Co.....$132.00
Steffent-Braham Co., Inc.—Barrett Co.....$177.96
Silvestro, James—Walker Motors, Inc.....$256.83
Same—Same.....$256.83
Walkers Motors, Inc.—A. Wyncheuse.....$464.56

SATISFIED JUDGMENTS.

The first name is that of the debtor, the second that of the creditor and date when judgment was filed:

In New York County.

Thomas Parker Co., Inc.—Credit Assn. of the Building Trades of N. Y.; July 24, 1923.....$361.20
Katz, Samuel et al.—L. Krieger et al.; Oct. 31, 1917.....$854.36
Brafman, Isaac et al.—Allen Nugent Co., Nov. 11, 1913.....$114.36
Katz, Samuel—F. T. Fleitmann et al.; June 2, 1916.....$182.30
American Steam Conveyor Corp.—F. A. Salmon; March 27, 1923.....$940.02
Rosinski, Jacob—H. Jasper; March 31, 1917.....$1,352.15
Associated Expositions Co., Inc.—Crane & Clark; April 26, 1923 (vacated).....$1,038.36
Eschenbach, Lena—R. Sumner; Dec. 24, 1920.....$400.00
Cericola, Joseph et al.—People, &c.; April 30, 1923.....$1,000.00
Freed, Herman—Natl. Surety Co.; Nov. 8, 1922.....$351.10

MECHANICS' LIENS.

Filed Yesterday.

In New York County.

98D ST., 129 to 133 East; H. B. Smith Co. against 121 East 23d St., Inc., owner. Kubisesta & Dowd, contractors.....$214.50
BROOME ST., 321 and 323; Herman Wolff against Belimont Realty Co., Inc., owner and contractor.....$150.00
DELANCEY ST., 43 and 45; Arthur C. Smucker against 43-45 Delancey St. Corp., owner; Wolf & Kayne Construction Co., Inc., contractors.....$357.50
LISPENARD ST., 45; Arnold E. Krafft against Seymour Oppedheimer and William Rau, owners; Alfred M. Rau, contractor (renewal).....$925.00
8TH AV., Highbridge Road, 155th and 156th Sts., block, &c.; Post & McCord against Harriet G. Googan, owner; National Exhibition Co., contractor; lien.....$38,227.76
LEXINGTON AV., 404; Katherine A. Sullivan against 303 Lexington Av. Corp., owner; F. T. Shoemaker, contractor.....$206.70
PARKER, 141; Providence Building Co. Inc. against Morris Kukok, owner; An Ghin and Chen Ghin, contractors.....$2,400.00
136TH ST., 112 West; Herman Peter Inc., against Martin Engel, owner; Chas. W. E. Mitchell, contractor.....$263.00

In Bronx County.

GUNTHER Av, w. s., 150.3 ft. n. of Bartow Av, 99.7x26.8; Carl Erickson against John Lahman, owner and contractor.....$2,500.00
FINDLAY Av, w. s., 477.8 ft. n. of 182d St., 87.6x100; George Mosmer against Mamie Siegel, owner and contractor.....$160.00
TIEMAN Av., 3539; Anthony A. Golden against Peter Millits, owner; Louis Brack, contractor.....$177.96
179TH St., s. s., 99 ft. w. of Ramseyer Place, 81x100; Israel Bellows against Segal Bldg. Corp., owners and contractors.....$750.00

SATISFIED MECHANICS' LIENS.

In New York County.

32D ST., 111 and 113 west; Chase Plumbing Co., Inc., against Elmer A. Darling et al.; June 21, 1923 (by bond).....$468.75
PARK Av, 847; Lord Electric Co. against M. C. T. Co.; July 31, 1923.....$15,551.14
2D Av., 103; Schlesinger Contracting Co., Inc., against Harry L. Hartmants et al.; May 5, 1923.....$37,022.30

In Bronx County.

GRAND Av., s. w. corner of 179th St., 81.6x 100; Bauer & Pfaus against Grand Realty Corp. et al.; Jan. 31, 1923.....$368.40

ARRIVAL OF BUYERS

Arriving Buyers may register in this column by telephoning Bryant 1000.

ALBANY, Ga.—Hofmayer D. G. Co.; M. Bleuthe, piece goods, 43 Leonard (P. J. Sklenka).

ALTOONA, Pa.—M. Bannon, notions, furnishings; Pennsylvania.

ALTOONA, Pa.—Wm. F. Gable Co., R. J. Hall, ladies' underwear, hosiery; 240 Madison Av.

AMARILLO, Texas—J. Marinon, gen. mdse., 470 4th Av. (Wm. Gross & Co.).

BALTIMORE—American Wholesale Corp., Ben Hornstein, jobs dresses, velveteen dresses, low-priced coats; 324 4th Av.

BALTIMORE — Hecht Bros. & Co.; Mr. Schutz, radio mdse.; Mr. Powell, pianos, talking machines, radio mdse.; 1,150 B'way (F. Lilienthal & Co.).

BALTIMORE—M. M. Bernstein & Co.; M. M. Bernstein, neckwear materials; Imperial.

BALTIMORE—J. Miller & Co.; J. Miller, men's neckwear materials; Pennsylvania.

BALTIMORE—American Wholesale Corp., G. E. Parker Jr., men's neckwear; 354 4th Av.

BALTIMORE—Trout's Music Shop; E. Trout, gen. mdse.; Imperial.

BALTIMORE—M. S. Scheinman & Co.; H. S. Wayman, coats; suits; Pennsylvania.

BALTIMORE—Hutzler Bros. Co.; J. M. Hamler, furs; 353 4th Av. (Kirby, Block & Fischer).

BALTIMORE—Stewart & Co.; W. W. Stone, flowers, ribbons, millinery; 16 W. 36th.

BARTLETTSVILLE, Okla.—Stout's Specialty Shop; Mrs. T. R. Stout, ready-to-wear; Pennsylvania.

BATESVILLE, Ark.—Hall D. G. Co.; J. C. Hall, general mdse.; 256 Church (C. E. Rice Co.).

BINGHAMTON, N. Y.—Mitchell & Church Co.; H. S. Mitchell, H. F. Church, piece goods, white goods, wash goods, domestics; 43 Leonard (F. W. Binzen).

BIRMINGHAM, Ala.—Johnston D. G. Co.; G. Johnston, mdse. mgr.; 72 Leonard (W. L. Powell Co.).

BOSTON—Wm. Filene's Sons Co. Upstairs—Miss Stack, representing, coats and suits; Miss Gilman, silk and muslin underwear. Basement—Mr. Tobey, shoes; 225 5th Av.

BOSTON—C. F. Hovey Co., Upstairs—Miss J. O'Callaghan, div. mgr., dresses; Miss A. Murphy, women's low-priced silk and cloth dresses. Basement—Miss A. Golding, jobs waists, sweaters, princess slips; 225 5th Av, Room 611.

BOSTON—Conrad & Co.; Miss E. Scribner, wash dresses; 264 5th Av., Room 909.

BOSTON—Conrad & Co.; Miss E. Brandt, silk waists, skirts; 264 5th Av., Room 909.

BOSTON—Breude & Bagran; S. B. Broute, silk waists, skirts; I. Cohen, jacquettes, bolivia coats; 305 5th Av., Room 909.

BOSTON—Jordan Marsh Co.; upstairs—F. A. Fuller, dresses; 433 4th Av.

BOSTON—Chandler & Co.; Miss Welch, misses' gowns; Miss Keller, Miss Weber, Miss Chisholm, ladies' gowns; 240 Madison Av.

BOSTON—Astor Dress Co.; S. Schacht, misses' satin, canton dresses; 25 W. 32d (L. Abramson Co.).

BOSTON—Ivy Corset Co., Inc.; Mr. Brandt, corsets; 225 5th Av., Room 909.

BRIDGEPORT, Conn.—D. M. Read Co.; Miss H. L. Spinning, underwear, negligees; Miss R. M. Gilbert, laces, handkerchiefs, &c.; G. B. Wells, linens, &c.; W. Sunter, hosiery, men's furnishings; 318 4th Av. (D. G. Alliance).

BUFFALO—Glenn Hat Works; L. H. Glenn, hats; Pennsylvania.

BUFFALO—Given's, Inc.; Mrs. R. Ferguson, jersey dresses; 1,201 B'way (S. Solomon).

BUFFALO—Adam, Meldrum & Anderson Co.; Miss E. J. Ward, girls' junioral coats; 16 W. 39th.

CHICAGO—Mandel Bros.; M. Hers, silverware, jewelry, leather goods (basement); 13 E. 22d.

CHICAGO—Komisa & Greene Co.; A. M. Levenberg, dresses, skirts, ginghams, ready-to-wear; 1,182 B'way; Pennsylvania.

CHICAGO—Mandel Bros.; M. Seigel, silk underwear; 13 E. 22d.

CHICAGO—Hillman's; M. H. Meyer, silks, wash goods, blankets, linens, domestics, dress goods, velvets; 131 W. 35th (Hart, Flanagan).

CHICAGO—Montgomery, Ward & Co.; S. E. Johnson, men's, boys' clothing; 309 6th Av. (Claridge).

CHICAGO—Percival B. Palmer Co.; D. C. Palmer, silk, cloth dresses; 13 W. 32d (S. J. Kasindorf).

CHICAGO—C. V. Farwell Co.; Mr. Chambers, men's shirts; 42 White.

CHICAGO—M. & H. Garment Co.; L. Felder, coats, dresses; 1,261 B'way, Room 1104, 9-10:30 A. M.

CINCINNATI—Sam Blumberg; S. Goldberg, junior silk dresses; Mr. Bowers, silk dresses; 131 W. 33d (Swede & Teltlebaum).

CLEVELAND—The May Co.; A. Berger, silks, dress goods, basement; 1,115 B'way (Retail Research Assn.).

CLEVELAND—Bailey Co.; Miss Weisberger, jobs large quantities silk waists; 1,372 B'way (Affiliated Retail Stores).

CLEVELAND—Joseph Feldman; A. Blanco, jobs dresses, coats; 1,180 B'way.

COLUMBUS—F. & R. Lazarus & Co.; Mr. Leech, mdse. mgr., basement; 225 5th Av. (Retail Research Assn.).

DALLAS, Texas—Higginbotham, Bailey, Logan Co.; J. M. Higginbotham Jr., men's furnishings, hosiery, underwear; Mr. Boggess, piece goods; Mr. Evans, representing; 366 B'way.

DAYTON—Rike-Kumler Co.; S. Bourne, mdse. mgr.; 225 5th Av. (Retail Research Assn.).

DETROIT—Frank & Seder; A. L. Caplan, jobs sport coats, silk dresses; 1,372 B'way (Affiliated Retail Stores).

DETROIT—J. L. Hudson Co.; J. Bivens, silks; J. MacGregor, blouses, sweaters, basement; Mr. Hyslop, dresses, basement; 225 5th Av. (Retail Reserch Assn.).

DETROIT—R. J. Sullivan furs, mink, fox, stone marten, chokers; 1,161 B'way (Newton, Annis).

DETROIT—Crowley, Milner & Co.; F. J. Bielier, representing, fibre suitcases (only); R. Jones, Linden, silk and English broadcloth shirts; W. Greenberg, jobs men's, children's hosiery, men's sweaters; C. H. Gainsley, men's trousers, odd coats, vests, raincoats; W. H. Mayers, one-piece knitted dresses; 26 West 22d (Rapin).

HARRISBURG, Pa.—Bowman & Co.; H. H. Bowman, gen. mdse., domestics; 106 Grand (Jay & Co.).

HOUSTON, Texas—Flaxman D. G. Co.; T. Flaxman, gen'l mdse.; 43 Leonard (Cazen & Tannenbaum).

HOUSTON, Texas—Hogan-Allnoch D. G. Co.; E. J. Hogan, dry goods; 256 Church (C. E. Rice Co.).

INDIANAPOLIS—H. P. Wasson & Co.; J. Miller, silks, dress goods, linings, velvets; 225 W. 39d (Littman & Storch).

JAMESTOWN, N. Y.—Shaw Bros. Co.; S. Saxe, ready-to-wear; Imperial.

JOHNSON CITY, Tenn.—McCown-Mahoney Co.; W. McCown, dry goods; 43 Leonard, 2 P. M. tomorrow.

JOPLIN, Mo.—Newman Mere. Co.; E. M. Falk men's furnishings, hats; 270 5th Av.; Claridge.

KNOXVILLE, Tenn. — Anderson-Dulin-Varnell Co.; Miss S. Sproul, millinery; 333 7th Av. (J. M. Biggins).

LAMON, Col.—L. J. Jolton, general mdse.; Breslin.

LANCASTER, Pa.—Hager & Bro.; E. E. Snyder, men's clothing; 315 4th Av. (D. G. Alliance).

LEXINGTON, Ky.—B. B. Smith & Co.; B. B. Smith, women's ready-to-wear; Breslin.

LEXINGTON, Ky.—Wolf-Wile Co.; Miss F. Fischel, art goods; Dennison gift novelties; 120 W. 32d (Pfaudt).

LOS ANGELES—Tatman-Roberts Co.; M. Meister, piece goods, sateens, shrunks; Pennsylvania.

LYNCHBURG, Va.—W. W. Gouch Co.; O. E. Bingeldove, furnishings, notions; Imperial.

MERIDIAN, Miss.—Wimer-Klein Co.; S. A. Klein, dry goods, notions, men's furnishings; 126 W. 33d (A. Fastl).

MIDDLETOWN, Conn.—James H. Bunce Co.; Miss D. Van De Water, ladies' goods, notions; hdkfs.; 315 4th Av. (D. G. Alliance).

MILWAUKEE—Milwaukee Apparel Co.; L. Elias, women's, misses' children's sweaters; 16 W. 20th (Frohman & Allman).

MINNEAPOLIS—Le Nard's; S. Schacht, misses' satin, canton dresses; 25 W. 32d (L. Abramson Co.).

MOBILE, Ala.—L. Hammel D. G. Co.; H. L. Strauss, leather and fancy goods, handkerchiefs; 1,150 B'way (F. Lilienthal & Co.).

MORRISTOWN, Tenn.—Meyers D. G. Co.; W. F. Meyers, dry goods; 396 B'way (Woodward & Mitchell).

NASHVILLE, Tenn.—Denton Co.; E. J. Denton, ready-to-wear; 333 7th Av. (J. M. Biggins).

NEW HAVEN, Conn.—Gamble-Desmond Co.; J. Minnix, silks, dress goods; 432 4th Av. (D. G. Union).

NEW ORLEANS, La.—Maria Ribbon Co.; J. Marks, ribbons, silks, velvets; 15 E. 26th; Pennsylvania.

NEW ORLEANS—Jaubert Bros. Co.; F. Jaubert Jr., dry goods, notions; 256 Church (C. E. Rice Co.).

NORTHAMPTON, Mass.—A. McCallum Co.; J. N. Pallesier, ready-to-wear; Breslin.

NORWALK, Conn.—New York Specialty Store, ready-to-wear dresses, immediate delivery; 1,361 Broadway (Retail Buying Corporation).

OMAHA, Neb.—J. L. Brandeis & Sons Co.; Mr. Louis, gen. mdse.; Mrs. C. V. Capps, bathrobes, negligees, kimonas, aprons; 1,180 B'way.

PARAGOULD, Ark.—Bertis Bros.; J. Waxman, gen. ready-to-wear; 1,361 B'way (S. Solomon).

PARKERSBURG, W. Va.—Brown, Kendall Co.; H. S. Brown, piece goods, notions, underwear; 256 Church (C. E. Rice Co.).

PHILADELPHIA—Frankford Arsenal; A. Lichtenstein, A. E. Alterman, yarns; Pennsylvania.

PHILADELPHIA — M. Silverman & Son; C. Silverman, waists, dry goods; 303 5th Av.; Breslin.

PHILADELPHIA—Fink Co.; Miss Strelb, jobs muslin, silk underwear, kimonas; 1,372 B'way (Affiliated Retail Stores).

PITTSBURGH—Nathan G. Harris, waists; 303 5th Av., Room 909.

PITTSBURGH—Kaufmann & Baer Co.; Miss E. Doody, dresses; 404 4th Av. (M. L. Herman).

PITTSBURGH—J. Horne Co.; Miss A. G. De war, laces, trimmings, handkerch's; 225 5th Av.; Pennsylvania.

PITTSBURGH—Frank & Seder; J. Burns, specials, basement, hosiery; A. Arnfeld, F. Weil, men's furnishings; 1,372 B'way (Affiliated Retail Stores).

PITTSFIELD, Mass.—England Bros. Co.; Miss F. H. Vinsent, art embroideries; 346 Grand (Jay & Co.).

PORTLAND, Me.—R. Libby Co.; M. R. Mahallas, women's sleeveless sweaters (for Indian Day); 1,180 B'way (F. Lilienthal & Co.).

PORTLAND, Me.—Porteous, Mitchell & Braun Co.; D. A. Moore Jr., dry goods; 225 5th Av., Room 611.

PORTLAND, Ore.—Wolfe & Bros.; A. Weinstein, better grade satin and sateen dresses; 24 W. 40th (Fred Rosen).

PROVIDENCE, R. I.—J. Samuels & Bro.; Miss B. M. E. Powers, Miss K. E. Kenney, corsets; 32 W. 56th (Jay & Co.).

RICHMOND, Va.—Richmond D. G. Co.; R. B. Snyder, mdse. mgr.; J. W. Deane, piece goods; 43 Leonard (F. J. Sklenka).

SAN FRANCISCO—A. T. Grossman; L. Winterfeld, cheap jobs coats for jobbers; 151 W. 30th (Swede & Teltlebaum).

SHAMOKIN, Pa.—Burd & Rogers; Mr. Burd, ready-to-wear; 32 W. 35th (Jay & Co.).

SHARON, Pa.—Sharon Store; A. Waldo, gen'l mdse.; 366 5th Av. (Allied Stores).

STATESVILLE, N. C.—The Leader; N. Jaffe, jobs cheap skirts; 147 W. 38d (H. Silver).

ST. LOUIS—Olian Waist and Dress Co.; S. Goldbaum, silk, cloth dresses; 134 W. 32d (L. Weber & Co.).

ST. LOUIS—Hoyle & Harick Co.; W. J. Weber, silk dresses; 134 W. 32d (L. Weber & Co.).

ST. LOUIS—Forest City Mfg. Co.; H. H. Spitser, cotton goods; 200 5th Av., Room 517.

ST. LOUIS—Rice, Stix D. G. Co.; Mr. Weber, dress goods; 377 B'way.

SUNBURY, Pa.—Walde Dept. Store; E. E. Walde, gen'l mdse.; 363 5th Av. (Allied Stores).

TROY, N. Y.—G. Lange; general mdse., ready-to-wear; Breslin.

WASHINGTON, D. C.—Lansburgh & Bro.; S. Goldstein, men's furnishings; M. Etsech, silks; 716 W. 30th (Weill & Hartmann).

WASHINGTON—Hecht Co.; Mr. Chiesm, radio mdse.; 1,150 B'way (F. Lilienthal & Co.).

WILKES-BARRE, Pa.—Duncan & Horner Co.; H. J. Livingston, basement mdse.; 23 E. 26th (Mdse. Reporting Co.).

WILMINGTON, Del.—Miller Bros. Co.; N. Miller, furniture; Pennsylvania.

WILMINGTON, Del.—Gluck Bros. & Gross; H. Rasner, women's neckwear, gloves, handbags, umbrellas, muslin underwear; children's dresses; 1,241 B'way (S. Solomon).

WOONSOCKET, R. I.—Harris & Mowry Co.; R. Holt, representing; 816 5th Av. (D. G. Alliance).

YORK, Pa.—P. Wiest's Sons; A. Hydeman, mdse. mgr.; 370 7th Av. (Wm. Gross & Co.).

YOUNGSTOWN, Ohio—Geo. L. Fordyce Co.; G. H. Bryce, millinery; 315 4th Av. (D. G. Alliance).

FRENCH WHEAT CROP SHORT

But Is Reported to Be Abundant in North African Colonies.

Copyright,

UPHAM FOR FIXING REPARATIONS LIMIT

Republican Treasurer Will Ask Coolidge to Name American Business Men to Act.

INFORM FRANCE AFTERWARD

And If She Won't Accept Figure, He Adds, Make Her Settle Debt.

CHICAGO, Sept. 6 (Associated Press).—American intervention in the Franco-German reparations tangle was advocated by Fred W. Upham, Treasurer of the Republican National Committee, today.

He expressed the belief that Congress should give President Coolidge authority to appoint a commission of American business men to determine quickly what reparations the Germans should pay. It is largely a business proposition, he said, and should be settled by business men.

Mr. Upham, before going to Europe, where he spent three months, was asked by the late President Harding to give him his impressions of the European situation. The President died before he returned. Mr. Upham is going to Washington next week and expects to see President Coolidge, who, it is expected, will receive Mr. Upham's impressions first hand.

Without asking permission of France, the United States, in Mr. Upham's opinion, should inquire into Germany's ability to pay and then France should be informed that the figures arrived at should be accepted at once.

Failure of France to accept the commission findings should be followed by a demand upon France to pay at once the debt she owes the United States, according to Mr. Upham's plan.

"The time has come," said Mr. Upham, "for the United States, the creditor nation, to intervene in the reparations question."

Unless the United States acts quickly, and with a firm hand, it is Mr. Upham's judgment that Germany will collapse, and rather than face complete ruin might embrace Soviet Russia as the lesser of two evils, resulting in general demolition of economic standards and stability the world over.

Mr. Upham said that he will recommend to President Coolidge that the latter request business men to determine as quickly as possible what reparations Germany is able to pay.

"The United States is the only nation in the world today that is in a position to demand that Europe put its house in order," he said.

"While every right-thinking person believes that, under the rules of the war game, Germany, having lost, should make proper reparations, it is stupid to seek to impose conditions on the vanquished nation that would result in ruin not only for Germany but for the countries in Europe that are looking to Germany for reparations.

"France today, instead of paying its debt to this country, is employing that credit to make of herself what she told us in her hour of need Germany was trying to do, to the destruction of our world civilization.

"While many sympathize with France's idea of protecting herself against another war, the fact is that the economic structure of the civilized world courts, or any other tribunal that actions of France.

"The European nations seem powerless to bring order out of chaos. Without any regard to leagues of nations, world courts or any other tribunal that may be advocated by well-meaning Americans, the time has come for a business settlement of the whole problem.

"That a commission of American business men would be fair to both Germany and France goes without saying. And in my judgment we should not ask France's permission to take this step."

Mr. Upham announced that unless President Coolidge vetoed present plans of the National Committee the Republican National Convention in 1924 would be held in Chicago.

ARM BROKEN, RESCUES BOY.

Minnesota Girl, Ignoring Danger, Saves Youth From Drowning.

ST. PAUL, Minn., Sept. 6.—With one arm broken at the wrist, Miss Sylvia Rosenthal, 25 years old, swam several hundred feet and rescued an eleven-year-old boy in White Bear Lake yesterday.

The boy, a son of Dr. and Mrs. John Parker of New York, was knocked unconscious by a paddle when his canoe capsized. Miss Rosenthal leaped down the bank toward the water, slipped on an loose stone and fell, breaking her wrist.

Disregarding her own danger, she plunged into the water. The girl finally brought the boy to the surface, struggling in his frantic grasp. After a brief fight she broke his hold and, holding the boy's head above water with her good arm, she slowly propelled herself to shore with her feet.

LIVES WITH BROKEN NECK.

Insurance Broker Is Recovering From Diving Accident.

CHICAGO, Sept. 6.—Sidney Willcox, an insurance broker of New York and Winnetka, Ill., ate a hearty breakfast today in an Evanston hospital and then told how he had broken his neck in a diving accident six weeks ago and how half a score of doctors had said his recovery was hopeless.

The broken vertebrae have knit and Willcox is slowly regaining the use of his limbs.

Five similar diving accidents along the North Shore this year have resulted fatally.

State Health Post to Dr. E. H. Marsh.

ALBANY, Sept. 6.—The appointment of Dr. Edward H. Marsh of Brooklyn as Secretary of the State Department of Health was announced today by Dr. Matthew Niecoll Jr., State Commissioner of Health. Dr. Marsh, who has been connected with the department since 1917, succeeds Curtis E. Lakeman, who will take up different work in New York City.

White Owl Betokens Hard Winter.

BAYPORT, L. I., Sept. 6.—The rare white owl, looked upon by natives in this section as an unfailing harbinger of an early and severe Winter, has been seen here on several recent moonlight nights.

Admiral Hydroplanes to Review.

Special to The New York Times.

CAPE MAY, N. J., Sept. 6.—Admiral William E. Reynolds of the United States Coast Guard Service arrived here from Washington this morning in a hydroplane to review the Coast Guard cutters' manoeuvres in the harbor.

New Sand Company Leases Yard.

One hundred feet of bulkhead and fifty feet of upland at Sixty-first Street and East River have been leased from New York City by the Norton Sand Co., Inc., organized by James A. Norton, until recently general manager of the Marshall Dairy Corporation. The new owners will operate the site as an ice [illegible]

FLOATS PARADE AT ATLANTIC CITY

'Miss America' to Be Picked Today as Nation's Most Beautiful Bathing Girl.

Special to The New York Times.

ATLANTIC CITY, N. J., Sept. 6.—Hundreds of floats in the annual Fall carnival, led by seventy-four intercity beauties, wove their way down the Boardwalk his afternoon before thousands of cheering spectators. Streets leading to the Boardwalk were jammed.

"Miss Brooklyn" (Miss Ethelda Kenvin), the only red-haired entrant in the beauty contest, wore a French gown of shell pink chiffon, trimmed with lace, and a basque waist, hooked with Paris fancies. Her slippers and stockings were silver.

"Miss New York" (Miss Peggy Verna Shevlin) was attired in yellow chiffon beaded in pearls, with gold slippers and stockings. A wreath of gold flowers girdled her head.

"Miss Coney Island" (Miss Heather Eulalie Walker) wore a combination of burnt orange, batiste and taffeta, made with a bouffant hip and panel front, edged with ribbon over pink satin.

The seventy-four beauties followed Neptune (Lynn Harding); Miss America of 1921 (Miss Marguerite Gorman of Washington), and Miss America of 1922 (Miss Mary Katherine Campbell of Columbus, Ohio). Next came the baby beauties, church floats, mercantile floats, amusements, and those entered by hotels and fraternal organizations. Fifty bands were interspersed.

The judges included Howard Chandler Christy, Norman Rockwell, Joseph Cummings Chase, James Montgomery Flagg, Edward Penfield and Penrhyn Stanlaws. Tonight the beauties were judged in evening gowns, tomorrow they will be appraised in bathing outfits, with the crowning of Miss America as the nation's most beautiful bathing girl to follow on the Million Dollar Pier.

PRIVATE HOUSE SALES.

L. J. Phillips Residence on Park Avenue Sold.

The residence at 886 Park Avenue, former home of the late L. J. Phillips, for many years a leading real estate auctioneer and broker, has been sold by his daughters to Mrs. May Ward Hendry, who will occupy the house after making extensive alterations. It is a four-story and basement dwelling on a lot 16 by 75, located on the west side of the avenue between Seventy-eighth and Seventy-ninth streets. It had been in the possession of the selling family for a great many years.

The five-story dwelling at 318 West Seventy-fifth Street, on a lot 25.11 by 80 feet, was sold by Pease & Elliman for Edith Ives to a buyer for occupancy. It was held at $65,000.

Otterburg, Steindler & Houston have bought for a client from Dr. Frederick M. Ives the four-story and basement private dwelling, 318 West Seventy-fifth Street, on plot 25 by 80. After alterations the purchaser will occupy. Pease & Elliman were the brokers.

Leonard Morgan Co. Inc. sold the three-story English basement dwelling at 127 West Ninety-third Street on lot 18.9 by 92 to a client who will occupy.

Dwellings for Grant Avenue.

Frederick Brown has resold for improvement with small dwellings the eighteen lots on the east side of Grant Avenue between McClellan and 167th Streets, which he bought several months ago. The Irvinesa Holding Company will make the improvement. The property was purchased yesterday by the building company through Max Liebskind, broker. Each house to be erected on the property will accommodate two families. The lots have a frontage of 454 feet on Grant Avenue and 100 feet on McClellan Street. Two blocks away is the Concourse.

Realty Notes.

Lawrence, Blake & Jewell have placed for the Handley Realty Company a first mortgage of $127,500 on the northwest corner of Boston Road and Suburban Place, two six-story apartment houses on a plot 100 by 100.

An apartment in the 100 per cent. cooperative building at 580 Park Avenue has been sold by Douglas L. Elliman & Co. to Graham Lusk. Out of fifty-two apartments in the building forty-one have been sold.

Art Dealer Leases Delmonico's.

The former Delmonico restaurant property at the northeast corner of Fifth Avenue and Forty-fourth Street has been leased to Richard W. Laine, dealer in art antiques, who will make alterations. He expects to occupy it about Sept. 15. The ballrooms will be utilized for exhibition purposes. The lease runs until May, 1925.

Sell Bronx Apartment.

Robitzek & Marco and Louis Reuter sold for the A. H. R. Realty Company 1,227 Wheeler Avenue, a five-story and basement, 40 by 100, new-law apartment house, which was held for $45,000.

Shoe Firm Buys Building.

The Markham Realty Corporation sold premises 109 Reade Street. This plot which is fifty feet from the southwest corner of West Broadway, is 25 by 75, and improved with a five-story and basement mercantile building.

It is in the heart of the shoe district and is valued at $60,000. The purchasers are wholesale shoe merchants, buying for occupancy upon the expiration of the lease of the present tenant. Spotts & Starr were the brokers.

Russell Doubleday a Buyer.

Henry L. Batterman sold the Colonial residence with three acres at Meadow Spring Park, Glen Cove, L. I., to Russell Doubleday. The property was held at $50,000 and was sold through Warren Murdock, as broker.

Entire Block for School Site.

The City of New York has taken for a new large public school the entire block bounded by First Avenue, East Ninety-ninth and 100th Streets and Marginal Street. The property was owned by the estate of Albert Crane, deceased, and was scheduled to be sold at auction in separate lots by Joseph P. Day. The property is in the heart of a thickly populated east side section and the new school is planned to be one of the largest in the entire city.

Coney Island Block Front Sold.

The Surf Avenue block front running from Straton to Schwieckerts Walk has recently been sold by a client of Samuel Bitterman to a syndicate of investors. Chester M. Stratton acted as broker in this transaction.

Auction Results.
14 Vesey St.

By Henry Brady.

NORFOLK ST.: 171, w s, 250 ft s of Houston St., 25x100, 5-sty tenement and store; Abr. Mandel vs. Rachel Pashsky et al; Biel & Biel (A); Percival E. Nagle, Sheriff; due, $9,181.67; Wilkdrawn.

By Thomas F. Burchill.

WEST 22D ST. 338, s s, 325 ft e of 9th Av., 25x96.6, 2-story dwelling; Right Realty and Security Co. vs. James Cummings et al; Lloyd Paul Stry (A); Kenneth O'Brien (R); due, $4,600.89; subject to a mortgage of $13,761. To Salvatore Lamole for $21,161.

Bronx Exchange.

By Jere J. Reid.

MOTT AV., n e cor 156th St, 251.7x215 to Sheridan Av., 102x200, vacant; Broadway Saving Institution vs. Schneider Holding Co.; action No. 2; Richard Kelly (A); William J. McKeown (R); due, $76,139.85; taxes, &c., $960.25. To the plaintiff for $74,000.

MOTT AV., e s, 210.8 ft s of 158th St, 250x215 to Sheridan Av 102x240.3, vacant; Broadway Saving Institution vs. Schneider Holding Co.; action No. 1; Richard Kelly (A); William J. McKeown (R); due, $58,378.29; taxes, &c., $1,578. To the plaintiff for $51,000.

By James J. Donovan.

TREMONT AV. EAST, w s, 132.8 ft e of Appleton Av, 25.2x84.3x25x86.11, vacant; Mary Higgins vs. Delia Moynihan et al; Meyer & Ramer (A); Edw D. Dowling (R); due, $910.39. To Mary G. Higgins for $1,000.

LATEST DEALINGS IN REALTY FIELD

Syndicate Buys Lexington Ave. Corner for Improvement With Big Apartment.

$1,000,000 IS INVOLVED

Fourteen-Story Hotel to Be Erected on West Side Near Broadway to Cost $2,350,000.

Two new building projects in Manhattan will be undertaken as a result of transactions closed on yesterday's real estate market, when sites for the new structures were purchased.

The first project involves the erection of an eleven-story modern fireproof elevator apartment house to be erected at an estimated cost of approximately $1,000,000. The site is the southeast corner of Lexington Avenue and Thirty-sixth Street, a plot 95 by 82 feet, which was sold by Bing & Bing, builders and operators, to a syndicate of builders headed by William H. Peckham. Mr. Peckham also acted as broker in the sale of the property.

The new building will contain suites of 2, 3 and 4 rooms with large kitchen. It will accommodate 77 families.

The site is improved at present with old flat houses which will be demolished for the erection of the new structure, work on which will begin Nov. 1 to be ready Sept. 1, 1924.

Buy Site for $2,000,000 Hotel.

The second project is a fourteen-story hotel calling for an estimated outlay of about $2,350,000 to be erected by the Lapidus Engineering Corporation, A. Lapidus President, at 206-222 West Seventieth Street, just west of Broadway.

The site, which has a frontage of 150 feet and a depth of 100 feet, is improved at present with nine old private dwellings.

It was acquired from two different owners, the portion at 206-214 having been sold by the 20 West Eighty-fourth Street Corporation (Jacob Axelrod & Sons). It measures 83.4 feet and the sellers recently filed plans for the improvement with a thirteen-story hotel.

The adjoining parcels at 216-222, comprising a frontage of 66 feet, were bought from the Marmac Construction Company, which filed plans last week for a nine-story apartment.

The Lapidus Engineering Corporation will start work shortly on the hotel from plans by George S. Pelham, architect. It is expected to be ready by next September. The building is to cost $2,000,000 and the site was held at $350,000.

APARTMENT HOUSE DEALS.

Operators and Investors Trade in Multifamily Properties.

The Sterling Building and Operating Company, John J. Schwartz, President, sold to an investor the new tax exempt six-story elevator apartment, located at the southeast corner of Haven Avenue and 170th Street, known as 720 West 170th Street, size 100 by 103. There are nine apartments on a floor, laid out in suites of three, four and five rooms.

The property has an annual rental of $56,000, and was held at $360,000. Charles B. Van Valen, Inc., was the broker.

The six-story structure at 709 West 176th Street, on plot 125 by 90, has been sold by the Shirenson Realty Company, builders, to Jacob Fromer and Raphael Prager, who will hold it for investment.

This building, which was completed about Aug. 1, houses forty-eight families, who pay an annual rental of about $50,000.

Resale has been made by Charles Laue of the Westmoreland, a seven-story apartment at 46 and 48 Union Square, the adjoining five-story building at 44 and the abutting building at 102 East Seventeenth Street, which he purchased last June from Vincent Astor. He valued the property at $375,000. The buyers are manufacturers of knit goods.

Henry S. Mansfield sold for the Cosmos Holding Corporation (Abraham B. Block and Bernard B. Block) to Bertha Loeb the 5-story apartment house situated at 502 and 506 West 140th Street, 50 by 100, accommodating twenty families. The premises rent for $15,000 and were held at $95,000. Zoltan Friedman was the broker.

The Lawmark Realty Corporation, represented by Louis S. Schwartz, sold the premises 126 West 127th Street, a six-story apartment house with all improvements, on a plot 23 by 100, to Gisella Weisz, an investor. The property was held a $44,000.

Butler Baldwin, Inc., have sold for Elizabeth A. Vlau the five-story new law walk-up apartment house, on a plot 40 by 100, at Hancock Place, between St. Nicholas and Manhattan Avenues. This property rents for about $14,000 and was held at $70,000. Kempe & Co. were associated as brokers.

Simon C. Bernstein sold the two five-story apartment houses, 25 by 100 each, four families on a floor, at 156 and 158 East Ninety-second Street, situated between Lexington and Third Avenues. This is the first sale of this property in seventeen years.

The apartment house at 543 and 545 West 160th Street, on a plot 100 by 45 feet, has been sold by Nellie Brennan to Jacob Sholtz, through M. Esros as broker. Julius M. Arnstein represented the buyer.

Daniel F. Farrell, a client of W. Gibbes Whaley, purchased from Pierce Harjes the premises 109 West Forty-ninth Street. The property was held at $67,500.

Morris Moore's Son sold for Max Jackel to David Brooks, an investing client, premises 221 East Ninety-first Street. This is a five-story tenement situated on lot 25 by 100, containing 4-3 room apartments on the upper floors and two basement stores. The building rents for $6,000 per annum and was held at $35,000.

The F. W. F. Company, Inc., Frank J. Fee, President, transferred to the Sancel Realty Company the four five-story tenements located at 411, 413, 415 and 417 West Fortieth Street. This property has been held at $150,000. The broker in the transaction was Jacob J. Tabolt.

TRADING IN BROOKLYN.

Small Dwellings in Demand by Investors.

Meister Builders, Inc., have resold 7,111 Thirteenth Avenue, a two-story brick business building on a lot 25 by 100, to an investor, who will occupy it for his business; also have resold to two investors 7,113 and 7,115 Thirteenth Avenue, two two-story brick business buildings on a lot 25 by 100 each, and also have purchased 1,230 Fifty-eighth Street, a six-family three-story brick building on a lot 20 by 100. V. Fumagalli was the broker. They also purchased through the same broker 1,318 Sixty-fourth Street, between Thirteenth and Fourteenth Avenues, a three-story six-family brick building on a plot 30 by 100.

Clients of Gustave Posner, attorney, have purchased from the builders a public market in the course of construction on a plot 60 by 100 on Seventy-seventh Street, between Seventeenth Avenue and New Utrecht Avenue.

The property was held at $40,000 and is located near Seventy-seventh Street station on the West End line of the B. R. T. subway. The brokers in the transaction are Jolles & Polacoff, Inc.

Bulkley & Horton Company, in conjunction with Bierschank Brothers, have sold the four-story brick and stone eight-family apartment house, located at 195 Kingston Avenue, between Park and Prospect Place, on a lot 40 by 100, for Mrs. Beanie Black to a client for investment.

Frank A. Seaver & Co. sold the three-story brick store building at 3,718 Third Avenue for a client to W. M. Klein for investment.

Brighton Line Homes Company sold for Gertrude Lipsitz to N. H. Brandt the one-family stucco home at 1,165 East Seventeenth Street. The price paid was $19,000. The purchaser will occupy.

The same brokers also sold for the Selden Building Corporation a new one-family brick and stucco dwelling on a plot 40 by 100, with double garage, at 971 East Twenty-fourth Street, for occupancy. The purchaser was Nathan Sternberg. The property was held at $23,000.

The same brokers sold for Oakcrest Building Corporation to Selden Building Corporation four plots, each 37.6 by 100 feet, on the east and west sides of East Twenty-sixth Street, between Avenues L and M, for the erection of four high-class one-family brick and stucco homes at a cost of $80,000. The price paid for the land was $15,000.

BUYING IN THE SUBURBS.

New Yorkers Buy Residences in Greenwich.

The H. H. Adams residence on Glenville Road, Greenwich, Conn., was sold to Douglas Vought of New York. The house is of the colonial type, with white frame. The estate was held at $75,000. Ladd & Nichols effected the sale. The same real estate fir have also sold for Franklin C. Chapin, his house at 47 Lexington Avenue, held at $20,000, to Guy Bolte, of New York. Mr. Chapin has bought the Graham Brush residence on Field Point Road.

Edward F. Warntze has sold his large plot on the westerly side of Washington Avenue, Pleasantville, N. Y., to Antoinette L. Jacobson for improvement. The sale was made through Chauncey B. Griffen.

Thomas J. Good sold for the John T. Brook Company, the colonial dwelling containing ten rooms and four baths, with double garage, at the intersection of Iden Avenue and Carrol Place, Pelham Manor, N. Y. The purchaser was Dr. John H. Oberle of Fordham, who will occupy same on completion. The property was held at $25,000.

Burke Stone, Inc., has sold for L. Dierks, his poultry farm located in the town of Pleasant Valley, Dutchess County, N. Y., to Henry Striefler of New York City.

The same brokers also sold for Mr. Lamore his farm located in Pleasant Valley, Dutchess County, to H. Kulinski of New York City. This property has been in the Lamores family for a number of years.

S. Lichterman Agency sold for Farmers Loan and Trust Company a plot of three lots located on the east side of Beach 130th Street, south of Washington Boulevard, Belle Harbor; also sold for Frank Webb his furnished house located on the west side of Beach 129th Street, Belle Harbor.

COMMERCIAL LEASES.

Many Business Leaseholds Change Ownership.

John N. Cole sold the lease of the eight-story fireproof building on plot 60 by 100 feet at 351 to 355 West Fifty-second Street to the Philips Estate, Inc. The property is owned by the Strack Realty Company and the lease has a number of years to run. Brett & Wyckoff were the brokers.

Tankoos, Smith & Co., have leased for a term of years to Bianchi Brothers, upholsterers and decorators, the entire building 103 Sixth Avenue, on the west side, directly south of Greenwich Avenue. This building is a portion of the larger corner plot recently leased by Tankoos, Smith & Co., to a client and the remaining corner building will be extensively altered with stores on the ground floor and the upper floors converted for business and dwelling purposes.

Adams & Co., have leased for the United States Trucking Company the six-story building, 50 by 92, at 443 and 445 West Sixteenth Street, to the Grand Rapids Sales Company, for a term of years, as a salesroom and storage of furniture.

E. Sutro & Son Company, one of the largest manufacturers of fine hosiery and who operates five mills, have rented for a long term of years, for their New York office, the store, basement and sub-basement at 343 Broadway, containing approximately 15,000 square feet, which they will use for office and stockroom purposes. This lease was made by Frederick Southack & Alwyn Ball, Jr.

The Haggstrom-Callen Company leased for a term of ten years the entire store floor and basement at 430 Columbus Avenue, adjoining the corner of Eighty-first Street. Alterations will be made immediately and on completion will be occupied as a restaurant.

Harry Cahn the operator, represented by Samuel Bitterman, has leased for a long term of years to the Sigra Realty Company, the new garage building located on Forty-eighth Street, near First Avenue, on a plot 125 by 100, now in course of construction.

Telephone Co. in Bronx Project.

The New York Telephone Company will soon begin the erection of a four-story extension to its Jerome central office building at East 167th Street and Grandview Place, the Bronx, which will more than double the size of the present building. The enlarged portion will extend 158 feet along Grandview Place and will result in a structure 258 feet by 115 feet in dimensions. The cost is estimated at $600,000. Foundations will be laid for an ultimate nine-story building. The extension is designed to accomodate three new central offices for the Bronx, of which two will be of the machine switching method of operation.

NEW INCORPORATIONS.

New York Charters.

Special to The New York Times.

ALBANY, Sept. 6.—Thirty-seven new corporations with an aggregate capitalization of $1,180,500 were chartered today. They include:

M. H. A. Realty Co., Bronx, $10,000; M. H. and A. and J. Axelrod. (Attorney, P. D. Shapiro, 119 Nassau St.)

Dominick Minello, Brooklyn, realty, $10,000; D. Minello, M. D. Lee, C. S. Carrington. (Attorney, V. M. Stilwell, 26 Court St., Brooklyn.)

H. C. Ederbaum, Manhattan, make men's clothing, $10,000; H. C. Ederbaum, E. Happ, M. Levine. (Attorney, S. S. Hamburger, 1,540 Broadway.)

Wierow Realty & Mortgage Corp., Buffalo, $200,000; W. S. Rowe, F. H. Thomas, C. S. Wiseman. (Attorney, H. A. Sessions, Rochester.)

K. B. & G. Realty Co., Manhattan, $10,000; W. M. Smith, M. J. Foy, L. E. Baker. (Attorneys, McLaughlin & Stern, 15 William St.)

211 Gramatan Avenue Realty Corp., Mt. Vernon, $10,000; C. Biegard, M. M. Newberg, M. Ehrlich. (Attorney, G. L. Meyerson, 1,476 Broadway.

East Chester Realty Co., Bronx, $10,000; R. Ellis, H. Feld, A. M. Bagley. (Attorney, J. Harris, 1,540 Broadway.)

East Coast Realtors, Manhattan, $100,000; F. R. and M. Weinstein, W. Small. (Attorney, B. Glassman, 63 Park Row.)

Hartman Brush Mfg. Co., Kingston, $50,000; F. R. and R. A. Hartman, T. J. Donovan. (Attorney, T. F. Coughlin, Kingston.)

Travelers Bag Frame Corp., Manhattan, merchandise and hardware, $25,000; P. Weitzmar, F. and E. Widin. (Attorney, H. S. Goodspeed, 523 8th Av.)

George R. Sterling Boiler and Engine Works, Rochester, $30,000; G. R. and C. Sterling Jr. (Attorney, G. E. Palmer, Buffalo.)

Westchester Avenue Garage, Bronx, $10,000; M. and R. Scharfberg, S. Gedt. (Attorneys, Zalph & Cohen, 49 Chamber St.)

Jeralemson Taxi Service Corp., Manhattan, $25,000; L. M. Gipps, E. Sartorius, B. Kaplan. (Attorney, P. Lippner, 280 Broadway.)

Producing & Refining Metal Co., Manhattan, $20,000; L. M. Schwarz, H. Jacobs, E. Lachman. (Attorney, M. Betz, 2 Rector St.)

Link & Co., Buffalo, tobacco business, $250,000; T. J. and H. J. Link, F. F. Foster. (Attorney, C. Def. Cummings, Buffalo.)

Calvin Improvement Co., Manhattan, realty, $5,000; W. and I. J. Max, Le R. Simon. (Attorney, S. Goldschmidt, 123 Lafayette St.)

I. H. Meyer, Brooklyn, realty, $30,000; I. H. Meyer, W. H. Hopson, J. Forman. (Attorney, W. L. Schwartz, 160 Broadway.)

Wehmeyer Coal Co., Bronx, $50,000; A. F. Wehmeyer, J. H. A. Bunke, W. F. Weber. (Attorneys, Aberley & Bryde, 277 Broadway.)

Jay Taxi Service Corp., Manhattan, $2,000; P. Jacobs, B. Halpern, B. Cohen. (Attorney, P. Lippner, 280 Broadway.)

Gaisty Talking Machine Co., Manhattan, $5,000; A. Markowitz, H. Goelman, W. Haines. (Attorney, S. E. Millar, 39 Nassau St.)

Rink Arena, Brooklyn, realty, amusements and boxing, $10,000; J. M. Young, L. M. Peck. (Attorney, G. M. Spencer, 115 Broadway.)

American Viewpoint Society, Manhattan, printers, 1,500 shares preferred stock, $100 each; 1,000 deferred stock, no value; active capital, $50,000. F. Johnson, J. W. Ferris, R. D. Smith. (Attorneys, Richards, Smyth & Conway, 32 Court St., Brooklyn.)

Chiswick Realty Corp., Brooklyn, $20,000. A. C. and M. M. and J. W. Flamman. (Attorneys, Brennan, Flamman & Simpson, 44 Court St., Brooklyn.)

Hallingwits Brew Realty Corp., Manhattan, $20,000; S. J. and A. Hallingwits. (Attorney, L. G. Gutman, 47 West 34th St.)

Hunts Point Motor Sales Corp., Bronx, $10,000; L. V. Kegg, I. B. Vigdor, M. A. Shannon. (Attorneys, Zvirin & Zvirin, 280 Broadway.)

Lustig Press, Manhattan, printers, $150,000; M. A. Pompan, F. P. Price, S. Barshay. (Attorneys, Pompan, Price & Greenwald, 38 Park Row.)

Joseph Rabinovitch Co., Manhattan, millinery, $30,000; F. and J. Rabinovich, M. Mensch. (Attorneys, J. J. Schwebel, Woolworth Building.)

CAPITAL INCREASES.

Federal Concrete Pipe Co., Manhattan, $20,000 to $50,000.

Peter A. Frasse & Co., Manhattan, $400,000 to $700,000.

E. W. Watters Co., Buffalo, to issue 2,000 shares common stock, no par value.

Dexter Rubber Mfg. Co., Goshen, to issue 1,700 shares preferred stock, $100 each; 4,600 common, no par value.

NAME CHANGES.

Duranstefat, Manhattan, to Paillard.

Commercial Travellers Association of the Lace, Embroidery & Allied Trades, Manhattan, to Textile Travellers' Association.

MERGER.

L. Littlejohn & Co., Manhattan, to Littlejohn & Co.

DESIGNATIONS.

Soiries Coudurier, Fructus & Descher, de New York, France, manufacturing and trading merchandise; 1,000,000 francs; rep., M. Arrouet, 300 Madison Av.

Superior Ivory Button Co., Del., 25,000 shares common stock, no par value; rep., C. C. Spies, Akron, N. Y.

Hirtzgraph Motion Picture Corp., N. J., $50,000; rep., F. M. Snell, 723 7th Av.

Mariand Refining Co., Okla., oil refineries; $25,000,000; rep., R. E. S. Hood, 11 Broadway.

Mapes-Hrway Co., Ohio, construction, $15,000; rep., J. E. Mapes, 15 Norton St.

Belleville Mfg. & Finishing Co., N. J., make textiles, $75,000; rep., W. A. Fyte, 15 William St.

Service Motors, Del., auto trucks, $600,000; rep., H. S. Gould, 27 Wall St.

DISSOLUTIONS.

Iridium Point Pen Co., Manhattan.

Louis Goldstein, Manhattan.

Webat Realty Co., Bronx.

Delaware Charters.

Special to The New York Times.

DOVER, Sept. 6.—Charters filed today:

City of Angora Corp., New York, public utility company, $30,000. (U. S. Corporation Co.)

Alamo Consolidated Gold Mines Co., Wilmington, $5,000,000. (Corporation Trust Co. of America.)

Scranton Marble and Monumental Corp., $1,250,000; W. Barricade, R. P. Kearney, Scranton, Pa.; Santo Peletto, Brooklyn. (U. S. Corporation Co.)

Skinner Horse Hoof Combination Sweep Co., Wilmington, manufacturing of all kinds, $400 000. (Corporation Service.)

Northwest First Mortgage Bond Corp., real estate, $200,000; Albert Solberg, P. W. Clausen, F. C. Odgard, Minneapolis. (Co-operation Maintenance and Service Co.)

Edna Wallace Hopper, Wilmington, manufacture toilet effects, $100,000. (Corporation Trust Co. of America.)

St. Paul Cattle Loan Co., Wilmington, live stock, $1,000,000. (Corporation Trust Co. of America.)

The F. & N. Lawn Mower Co. of Delaware, $400,000; John M. Lomas, Marjalene F. Lomis, Harry R. Lents, Benjamin Thill, Richmond Ind. (Delaware Registration Trust Co.)

Capital Issues Corp., Wilmington, stocks and bonds, $75,000. (Corporation Service Co.)

CAPITAL INCREASE.

West Va. Surety Co. to Surety Corp. of America, Parkersburg, W. Va., $500,000 to $1,000,000.

TO LET FOR BUSINESS.

OFFICE SPACE

In HEART of MANHATTAN

Buckley-Newhall Building, Sixth Ave. at 41st Street—entire 12th floor—10,000 sq. ft. Also 4,600 sq. ft. on 11th floor. Overlooking Bryant Park.

Light on all sides. Partitions, electrical fixtures, etc., now in place.

Full particulars 12th floor Buckley-Newhall Building. Phone "PENN. 6107".

Or Your Own Broker.

GENERAL MOTORS CORPORATION

REAL ESTATE DEPARTMENT.

REAL ESTATE.

CAPITAL WANTED

A man who has the capital to place behind the real estate operations of a real estate broker who possesses the ability and experience, and who knows where a fortune can be made operating in New York City Real Estate; but who is prevented from doing so himself on account of limited resources. Business and Banking references will be furnished. Your communication will be regarded in strict confidence.

UNUSUAL OPPORTUNITY. BOX A 460 TIMES.

FREE TO INVESTORS AND HOME SEEKERS

"Hempstead News" tells the marvelous story of the growth of this Long Island town—this Big City of the Future. Just beyond the City Line. Edition limited. Write for your copy to-day. O. L. SCHWENCKE LAND AND INVESTMENT COMPANY, 271A Broadway, New York.

EDWIN H. HESS

Business Building Management

A Highly Specialized Service

250 - 5th Ave. Mad. Sq. 8398

RESORTS

NEW YORK.

These Are Glorious Days at

BRIARCLIFF LODGE

AMERICA'S FINEST RESORT HOTEL

FOR those whose vacation days have been limited this year, a few days at Briarcliff Lodge are a tonic and an inspiration. As far from the city in atmosphere and surroundings as the White Mountains or the Coast of Maine, yet only 50 minutes from Fifth Avenue by train or motor.

The cooler days of late summer add to the joys of the great out-doors about us. In the evening, great, glowing fireplaces take the chill from the air—adding another touch to the cordial hospitality and home-like charm of this altogether exceptional resort.

What sports do you enjoy most—golf, tennis, horseback riding, swimming and so on through the list? You will find the best of equipment for all of them at Briarcliff. The golf course is available to guests who are here for a part of a day upon the payment of greens fee.

Do you enjoy dancing? You have it at Briarcliff—a perfect floor and a splendid ballroom with music that you cannot resist.

Unrivaled cuisine. Luncheon and dinner served outdoors on the spacious porches.

All that your heart could desire and more—come to Briarcliff and find out for yourself. It will be one of the high points of your year for rest, recreation and pleasure.

27 holes of golf available.

RATES $12 PER DAY AND UPWARD, AMERICAN PLAN

BRIARCLIFF LODGE

Chauncey Depew Steele, *Proprietor.*

BRIARCLIFF MANOR,

Westchester County,

New York.

NEW YORK.

HOTEL GRAMATAN

20 minutes from Grand Central. 60 electric trains daily. City conveniences in the country. Golf, tennis, dancing, daily concerts. Accommodates 400.

Henri Fauchey & Son, Inc., Lessee

Lawrence Park, Bronxville, N. Y.

NEW JERSEY—Atlantic City.

Hotel Brighton

Atlantic City

Fall and Winter Bookings

Established 1875

NEW YORK—Long Island.

17.50 Per WEEK Outside ROOM For 2 PERSONS

At the Entrance of New Boardwalk. 200 rooms; 75 private baths. Glass enclosed Sun Parlor overlooking the Ocean; Spacious Verandas; Dancing. Reduced Restaurant Prices.

TRANSIENT RATE $3 PER DAY FOR TWO PERSONS

HOTEL SHELBURNE

OPEN ALL YEAR

BRIGHTON BEACH, N. Y.

Phone Coney Id. 0100.

NEW JERSEY.

The Stockton

At Sea Girt, N.J.

A FALL RESORT

Of unusual appeal in September and October, offering delightful country combined with seashore; charming hotel accommodating 200, in the pine and holly section; eight acres of grounds, casino and tea house; music, dancing, tennis, horseback riding, two 18 hole golf courses; high class accommodations moderately priced.

W. B. STUBBS

N. Y. Office, The Spur, 425 5th Ave.

Try SPRING LAKE BEACH, N. J. in September.

The Breakers

To extend its season through September is pleased to quote lower rates for the same service. This our 19th year of service. Two 18-hole Golf Courses.

L. NAZAIRE MORSE.

IDEAL COUNTRY HOME

Hotel Montclair

MONTCLAIR, N. J.

"MOST DELIGHTFULLY SITUATED" RESIDENTIAL HOTEL IN NEW YORK'S SUBURBS.

OPEN THE ENTIRE YEAR.

OWNERSHIP MANAGEMENT.

FREDERICK G. HALL, President.

The Warren Spring Lake Beach, N. J.

Surrounded by great lawns and gardens on the edge of the sea.

PUDDING STONE INN

Open all year. Favorable weekly rates. Folder. G. N. Vincent, Supplee, R. I. Warren, Pa.

NEW JERSEY—Atlantic City.

HOTEL STRAND

ATLANTIC CITY

FIREPROOF AMERICAN PLAN

ON THE OCEAN FRONT

Hot and Cold Sea Water Baths

Orchestra of Soloists Golf Privileges

OWNERSHIP MANAGEMENT

ATLANTIC CITY, N. J.

The World's Greatest Playground. Magnificent Hotels. Miles of Ocean Boardwalk and Bathing Beaches.

The TRAYMORE ATLANTIC CITY

World's Greatest Hotel Success

NEW ENGLAND.

AUTUMN TOURS! NEW ENGLAND

At Its Best

Gorgeous Scenery. On the Hills. Masses of Brilliant colorings. Invigorating Air—Good Roads—Golf

Accommodations at great Resorts; modern City Hotels or Wayside Inns.

Free illustrated road map in colors.

NEW ENGLAND HOTEL ASSOCIATION

WM. M. KIMBALL, Secretary,

Draper Hotel, Northampton, Mass.

PENNSYLVANIA.

South Mountain Manor

Formerly Walters Park Inn

WERNERSVILLE, PA.

A 400-acre estate on the crest of the Blue Ridge Mountains.

REBUILT AND NEWLY FURNISHED

Elevation 1400 feet; capacity 300; 18-hole golf course under construction.

Special Rates to Young Men.

Saddle Horses, Tennis, Clock Golf, Daily Concerts and Dancing. Selected Clientele.

F. E. LUCAS, Gen. Mgr.

GLENWOOD Cap. 400. Moderate. Golf, Tennis, Horseback Riding. Garage. Peckle Hill Brothers, Lessees, Mgrs. WATER GAP, PA.

WASHINGTON, D. C.

BURLINGTON HOTEL

WASHINGTON, D. C.

European Plan

HOME-LIKE, CLEAN, SPLENDID CUISINE

350 Rooms—with Bath, $2.50 to $4

Rooms Assured on Reasonable Notice.

FIVE MINUTES FROM EVERYTHING.

GEO. A. MILLS, Manager.

REAL ESTATE WANTED.

WE HAVE CLIENTS

with $10,000, $15,000,

TO-MORROW—SATURDAY

Another Brand New Section of New Flatbush to be opened, all around where Henry Kornblum, big Brooklyn builder, has bought New Flatbush lots and is under contract to build hundreds of houses.

Be Sure to Come and Get Your Bargains

Lucky Auction Buyers

On last Wednesday Night at the

Sheepshead Bay-Harkness Estate Sale

Bought Lots for

as little as

$350 a Lot

in the

NEW FLATBUSH

They Only Paid $35 Cash (10% Down)

$35 in 30 days (10%) and **80%** on Mortgage
Payable 2% a month

Ten years ago Homeseekers bought Flatbush lots in the Kings Highway section for about $500 a lot with no Subways—

Today these same lots are worth $2,000 a lot and more and Thousands of One and Two Family Houses are built on them and all around them.

On Wednesday night lots in New Flatbush sold for as little as $350 a lot at Auction.

Think what these New Flatbush lots will be worth in a few years when substantial builders like Henry Kornblum, Nathan Shapiro, Nathan Miller, Bernard M. Maltz, Jacob L. Schneider, Louis Streisant, Charles McCauley, H. Kauffman & Sons, Max Sugar, Samuel Bernstein and others have built Thousands of New Flatbush Houses and Homeseekers have built Hundreds of New Flatbush Homes.

If you missed out at Wednesday's sale and were not the lucky buyer of a few New Flatbush lots—

Don't miss your chance to buy To-morrow

Buy New Flatbush Lots until it hurts, we say to you, because such an opportunity as this may never come again in your lifetime or ours—

Some of the BEST NEW FLATBUSH LOTS

On Ocean Ave., Nostrand Ave. Proposed Subway Extension

Ave. U, Ave. X, and adjoining Streets

to be sold at the

CONTINUATION ABSOLUTE

Auction Sale

To-Morrow

On Premises at 2 P.M. Sat., Sept. 8th Rain or Shine

Ocean Ave. and Neck Road under Mammoth Tent

TITLE POLICIES FREE, Title Guarantee & Trust Co.

80% on Mortgage Payable 2% a month. **70%** at 6% or 50% at 5% **60%** at 5½% May Remain on Mortgage

Send for New Section Map to Agents and Auctioneers

57 Liberty Street
New York City
Cortlandt 0744

Joseph P. Day Inc. Auctioneer

Chas. F. Noyes Co.
118 William St., New York
Telephone John 2000

Visit Property Today. (Subway route) Take B. M. T. Brighton Line to Sheepshead Bay Station. (Trolley route) Take Ocean Avenue Trolley to Sheepshead Bay—direct to property. (Motor route) Take Ocean Avenue from Prospect Park direct to property, or Ocean Parkway East on Neck Road or Neptune Avenue to property.

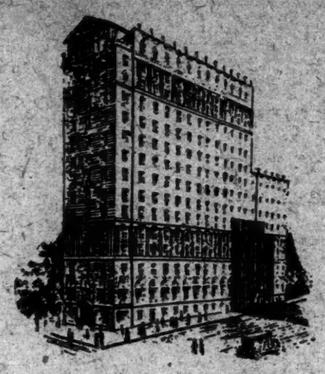

A Landmark—Re-marked

THE new *Hotel* CARLTON TERRACE, now open for inspection, stands on the site of the famous Carlton Terrace Restaurant. ¶ It is under the management of Mr. Henry H. Gerard, formerly of The Breakers and the Nassau. ¶ The reopened Carlton Terrace Restaurant, by serving fine foods tastefully prepared, will live up to high standards already established. ¶ There are no courts. Every room opens on outside walls. ¶ Everything is brand new. Furniture, rugs, draperies and lamps have been harmonized, creating delightful new homes. ¶ Within these walls is everything conducive to comfort. For example: ice water is delivered *from a faucet* in every apartment; a laundry, barber and valet are in the building; there are three elevators. ¶ The location is convenient; subways, elevateds, surface cars and buses are nearby. ¶ Apartments comprise 1, 2, 3 or more rooms. They range from $1000 to $4000.

STORES: *There are two Broadway stores backed with assured patronage of hundreds of hotel guests*

Renting Office is open from 9 a.m. to 10 p.m.
Owner management. Phone RIVERSIDE 1671.

Hotel CARLTON TERRACE
BROADWAY—*Southwest Corner*—100th STREET

New Garden Apartments

from

$110 to $265 a Month

5, 6 and 7 Rooms—1, 2 and 3 Baths

Jackson Heights

Residents are now enjoying
Golf, Tennis, Children's Playgrounds, etc.

Tenant-Ownership Plan—Liberal Terms Social and Business References Required

The Queensboro Corporation Manhattan Office 50 East 42d St. Murray Hill 7637

Jackson Heights Office, 25th St. & Polk Ave.

Broadway B. R. T. Subway from any Manhattan Station direct to Jackson Heights. Take Corona train at Queensboro Bridge Plaza.

Interboro Subway to Grand Central Station, transfer to Queensboro Subway (Corona Line) to 25th St., Jackson Heights.

By Motor, 59th St. via Queensboro Bridge, Jackson Ave. (Northern Boulevard) to 25th St., Jackson Heights.

Apartments Open for Inspection Until 8 P. M.

The BELNORD

BROADWAY *at* EIGHTY-SIXTH STREET

One of the finest Apartment houses in New York

SPACIOUS ROOMS—LARGE CLOSETS
REFRIGERATION

6, 7, 8, 9 *and* 10 ROOMS

Immediate Possession or October First

MARK RAFALSKY & COMPANY
Managing Agent

Telephone: Vanderbilt 2027 21 EAST 40th STREET

Representative on Premises

Castles on the Ground

A GENERATION ago the modern residential hotel home was only a castle in the air. Today, at the new GREYSTONE, it is a reality.

The drudgery of housekeeping has been assumed by machinery, and cooperative housekeeping under executive supervision.

At the GREYSTONE your money buys more luxury and comforts of home than elsewhere. A visit to the building will reveal its virtues.

Apartments comprise one or more rooms, ranging from $1000 per annum up.

Opens in September

Telephone: Riverside 0102

The GREYSTONE
Broadway at 91st Street New York
A Residential Hotel

850-7th Ave.

at 55th Street

8 Rooms 3 baths
EXCEPTIONALLY LARGE ROOMS AND FOYER

64 East 86th St.

6 Rooms 2 baths

255 West End Ave.

at 72nd Street

3 Rooms & bath
4 Rooms & bath

Also a Very Desirable Ground Floor Apartment Suitable for DOCTOR or DENTIST

Highest Class Fireproof Apartment Houses.
Immediate Possession or October 1st.
Apply on Premises or

Samuel A. Herzog
299 Madison Ave. Murray Hill 7482

Unfurnished—East Side.

A Definite Departure in Apartment Hotel Arrangement

Gladstone

114-122 EAST 52ND STREET
at PARK AVENUE

Apartments One to Six Rooms
FURNISHED or UNFURNISHED

Positively Opens September

The plan and purpose is to offer an artistic and distinctive home plus superb hotel service. The utmost in every detail. The center of social activities, yet conveniently distant from traffic intrusion. It has the most accessible location in New York.

Furnished and decorated by Wm. Baumgarten & Co.

The Gladstone is not too large, and therefore yields to the intimate touch of service. Possesses features never before obtained in a hotel.

743 Fifth Ave.

At 57th Street

Bachelor Apartments
2 Rooms, Foyer and Bath
UNUSUALLY ATTRACTIVE

Living room has open wood burning fireplace. Connecting foyer hall, bedroom and bath—maid service included—valet and meal service obtainable. 2 elevators—passenger and service—all night service. De luxe in location, appointment, outlook and service.

$2,000—$2,500—$3,000

Management of

Douglas L. Elliman & Co.
15 East 49th Street
Plaza 9200

1067 5th Av.

Between 87th & 88th Sts. New modern building overlooking Central Park. One apartment only for rent, 3rd floor, 12 large rooms, 4 baths; extra servants' rooms if desired. Occupancy Oct. 1st or sooner.

$8750, *Long Lease*

Apply on Premises. Full Commission to brokers.

131 E. 93D ST.

Just Completed

4 & 5 ROOMS

Two Elevators.

$1450 to $2700

7 East 55th St.

Close to 5th Avenue

Apartment of 2 Rooms & Bath.
Possession Oct. 1st
CRUIKSHANK COMPANY
141 Broadway

3 East 81st Street

Select Apartments Ready Just Off 5th Avenue

1, 2 and 3 ROOMS

Also Studio Apartments & Duo Parlor Bachelor Rentals. Leases If Desired. See Mgr. on Prem., or Tel. Rhine. 6807.

We will sell
You an Apartment of
4, 5, 6 or 7 Rooms
in Kew Hall at Kew Gardens

for one year's rent down and the balance over a period of 7 years and 8 months the same as rent.

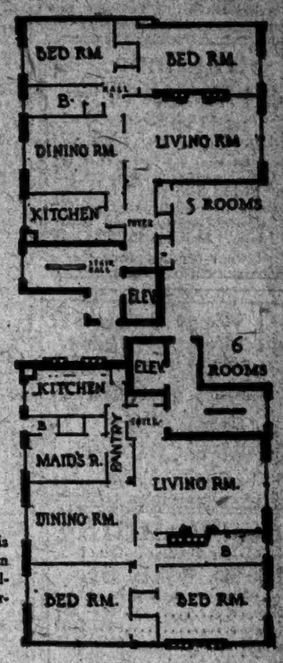

Let us tell you the variations in this 100% Cooperative Plan as to down payment and terms, to meet individual requirements. It makes ownership easy.

WALTER RUSSELL, INC.
366 Madison Ave. *Selling Agents* Murray Hill 9308

The Duncan

Duncan Ave. & Boulevard
Jersey City, N. J.
New Jersey's Finest Apartment
New 10-Story 100 family Apartment
3 to 9 Rooms $1200 to $4000 Rentals
IMMEDIATE OCCUPANCY

In construction, appointment and service, comparable with New York's best. Walking distance of Tube to N. Y.—10 minutes downtown, 20 minutes uptown. Sound-proof, fire-proof.

Superintendent on premises.

JAS. F. GANNON & SON
Rental Agents
Tel. 7300 Bergen
Lerner Bldg. at Summit Tube Station, Jersey City Heights.

160 Riverside Drive

Corner of 88th Street

New 15-Story Apartment Building

5-6-7-8

Exceptionally Light and Sunny Rooms
1 to 3 Baths
Open for Inspection
Occupancy About September 15

Managing Agents

Slawson & Hobbs
162 West 72nd St. Telephone Endicott 7240

878 West End Ave.

S. E. Cor. 103rd Street

The Only New 15-STORY Fireproof Apartment House in Manhattan with 3-room apartments on the corner. All rooms have outside exposure.

Immediate Occupancy

3 & 4 Rooms

5 Closets in Each Apartment
EVERY MODERN IMPROVEMENT
CONVENIENT TO ALL TRANSIT LINES
One Block From Express Subway Station
Reasonable Rentals

878 West End Ave. Corp., Bld'rs—*Ralph Clizzi, Pres.*
REPRESENTATIVE ON PREMISES
Telephone 0410 Riverside

THE SCHERMERHORN

Exclusive High Class Apartment

Madison Avenue, 82nd to 83rd Street.

9 large rooms, 3 baths

ALL OUTSIDE ROOMS.

ALSO

Doctor's Apt., 2 Rooms and Bath

APPLY SUPERINTENDENT ON PREMISES.

441 Madison Av.

NEAR 49TH STREET

Show Room and Office Space

DIMENSIONS 48x58
RENTAL $4000 Upward
POSSESSION IMMEDIATE.
OTIS ELEVATOR.

GEORGE NEIMAN, 522 5th Av.

OFFICES

42nd St.
110-112-114 WEST
THE JAMES McCREERY REALTY CORPORATION

34TH ST. OFFICES

7TH AVE. ON TOP OF STATION
JOSEPH E. MARX
201 W. 33rd St. $500 UP

34TH ST. STORE

JUST OFF SEVENTH AVE.
JOSEPH E. MARX
201 W. 33RD ST. LONGACRE 4594

OFFICES FOR
DOCTORS AND DENTISTS
CLUNY PROFESSIONAL BUILDING
133 West 72nd St.
SUPERINTENDENT.

Business Properties HESS INC. Ashland 1500

Furnished—West Side.

Duplex 7 Rooms 257 W. 86 North skylight. Bath. Extra lavatories. Elevator. Excellent service. $5,000 per year.

APARTMENTS FOR SALE OR TO LET.

Unfurnished—West Side.

1 WEST 30th ST.
(Corner Fifth Av.)
Apartments of
2-4 ROOMS
or More
Very large, light rooms, abundance of closet space; maid, valet (meals) and laundry if desired. Superintendent on premises.
Rental $90 upwards
Fred'k Fox & Co., Inc.
387 Madison Av. Vanderbilt 8540

5TH AVENUE APARTMENTS

Strathmore
404 Riverside Drive
at 113th Street
Attractively situated behind grass and trees in the most beautiful part of the Drive, this house has unusual view and light. Perfect floor plan, with rooms of unusual size and finish. Plenty of large closets. Apartments 10 rooms and 3 baths. $5,500 to $6,500.
Owner Management

240 West 98th St.
241 West 97th St.
New 15-Story Fireproof Apartments
SUITES OF
4-5-6 rooms
2 BATHS
Rents from $2,400 up
RESIDENT MANAGER
SHARP & CO., Agents.
2489 Broadway, at 92d St.
TEL. RIVERSIDE 3850

New Building
Ready for Occupancy Oct. 1
15 W. 97th St.
Attractive Apartments
2 Rooms.....$70- 80
3 Rooms.....$85-$105
4 Rooms.....$115-$125
Every Modern Improvement.
RENTING AGENT ON PREMISES.
Telephone Columbus 2432

Modern High Class
Fireproof Apartments
226 W. 70th St.
Between Broadway & West End Ave.
3-4-5-6 Rooms
With 2 Baths
REASONABLE RENTALS
Apply Superintendent on premises.

884
West End Ave.
N. E. Cor. of 103rd St.
14-Story Fireproof Building
6-7 Rooms
2 & 3 baths.
Unusual light. Rents $2,000 up.
SHARP & CO., Agents.
2489 Broadway, at 92d St.
Tel. Riverside 3850

The Belnord
Eighty-Sixth Street and Broadway
Beautiful eight-room apartment, top floor; facing south; sublet. Phone Schuyler 2831, or call apartment 1165.

309 W. 86th St.
New Fireproof Apartment Hotel
Maid and Restaurant Service
UNFURNISHED SUITES
1 Room, Bath.....$80-$85
2 Rooms, Bath.....$115-$150
FURNISHED SUITES
1 Room, Bath.....$100
Leases, One to Five Years

31-33 West 12th
Near 5th Av.
"ARDEA" elevator apartment; unusual suite, 7 large rooms, 2 baths; modern; excellent service; $5,500; immediate possession.
Supt. on premises.

New Elevator Apts.
860-870 West 181st St.
Overlooking Riverside—Hudson—Palisades
3-4-5 Rooms $75 to $140
Nehring Brothers, St. Nicholas Av., Corner 183d St.

THE "CATHERINE"
ELEVATOR APARTMENT HOUSE
69th St. WEST
Cor. Central Park West
CHOICE
6 ROOMS and BATH
Ideal Residential Section
Newly Renovated Throughout
Immediate possession and from Oct. 1st
SUPT. ON PREMISES

58 W. 57
IN THE FAMOUS SHERWOOD STUDIOS
3 Rooms and Bath, $1,800 to $2,000. Immediate possession or October 1st. Premises open.
Huberth & Huberth
2 Columbus Circle. Phone Circle 8749

36 W. 59th St. Central Park South.
2, 3, 4 and 5 rooms and baths, $2,400 to $5,000. Splendidly appointed service. Immediate possession or Oct. 1.
Residential Manager, or **Huberth & Huberth**
2 Columbus Circle. Phone Circle 8746.

137 Riv'side Dr. AT 66TH STREET
6 rooms, 3 baths, $6,500; immediate possession. Apply on premises, or
Huberth & Huberth
2 Columbus Circle. Phone Circle 8746

70 MORNINGSIDE DRIVE Corner 117th St.
(Near Columbia University)
6 Rooms, bath, $1600.
Apply on premises, or
W. ALANSON ALEXANDER, 503 5th Av.

MORTGAGE LOANS.

I OFFER for investment instalment second mortgages; title policies guaranteed on Queens or New York City property in amounts of $1,000 and over, netting income of 8% per annum. Call, write
N. H. KRAMER, ATTORNEY,
61 CHAMBERS ST. WORTH 2282.

AMPLE MORTGAGE FUNDS.
Private, second, building loans; prompt action; reasonable charges.
WELLES CORP., 170 Broadway.

ATTORNEY has substantial funds for investment in second mortgages in Greater New York; will entertain applications from principals and attorneys. D 613 Times Downtown.

HAVE $50,000 trust funds to invest first mortgage city property, or will buy reliable mortgage company's bonds. 9 per cent to desired amount. Jack H. Kahn, 50 West 77th St.

FIRST MORTGAGE LOANS.
MANHATTAN—BRONX.
SPOTTS & SPARR,
Times Bldg., 42d & Broadway. Bryant 4893.

MORTGAGE LOANS.

FIRST and second mortgage money to loan, any amount, on all types of property; reasonable charges. Allliger & Buck, 400 Broadway. Cortlandt 8191.

PRIVATE funds for seconds, leaseholds, rent incomes; large applications wanted from principals. Institution, Box 102, Station F, Manhattan.

PRIVATE party loans second mortgages, $1,000, $10,000 and better; anywhere; very low charges. Room 203, 15 Park Row.

SECOND mortgages loaned, purchased, quickly; small, large sums. D 946 Times Downtown.

FIRST and second mortgages; reasonable charges. Dupes Co., 541 Broadway. Barclay 6734.

FUNDS available, 1st and 2d, city or country. Burke Stone, Inc., 41 E. 42d. Vanderbilt 8918.

FIRST MORTGAGE MONEY.
Principals. Longacre 9826. A 485 Times.

LOANS—First, second, third mortgages; also rents. Manhattan Realties, 585 5th Av.

LOANS easily arranged; 2d mortgages; rent assignments. Suite 709, 3 West 29th.

MORTGAGE LOANS WANTED.

LARGE number of second mortgages from $1,000 to $15,000 for sale; substantial discount. Principals and attorneys with funds address A 790 Times Downtown.

$1,500 first mortgage wanted on valuable corner lot at Long Beach West; will pay liberal bonus and interest. A 818 Times Downtown.

$50,000 WANTED, first mortgage, for three years, on factory property located in Long Island City, industrial section. D 933 Times Downtown.

DESIRES $50,000 for first mortgage on garage, now being completed, in enterprising section. W 576 Times.

53D, WEST—5-story triple flat; $6,500 net second wanted. D 531 Times.

HOUSES AND ESTATES.
Manhattan For Sale.

508, EAST—5-story building, first floor business; apartments above; sale or long lease. Prescott, 527 5th Av. Murray Hill 0340.

EAST 30'S (Murray Hill)—5 stores, 4 apartments; good income property. Prescott Realty, 527 5th Av. 0340 Murray Hill.

608 (near Madison)—PALATIAL RESIDENCE, former home of millionaire. 5th Av. merchant; cost over $125,000; sacrifice for $68,000. See Mr. Porter, Room 730, 41 East 42d St. Murray Hill 0909.

803, WEST—Four-story, American basement 20 feet wide, 11 rooms, 3 baths; in perfect condition; $3,000 recently spent on roof, baths, furnace, decorations, &c.; will sacrifice for less than cost; price $22,000; easy terms; will make more attractive figure for cash. Charles K. Cilsby & Co., 128 West 72d St., New York.

308 WEST—Handsome dwellings; fine condition; suitable physician or remodeling; no brokers. Write "Bargain," 708 Columbus Av.

67TH—Park block, 4-story, perfect condition; possession. Kempe, 67 West 90th.

908, WEST—Two adjoining boarding houses, long established; 30 rooms, 6 baths; electricity; income $2,000 per month; rent $600; 5 years' straight lease; only $5,000 required. M. H. Gaillard & Co., 2,299 Broadway.

908—Park block, 4 stories and basement, 13 rooms, 2 baths, electricity, parquet; price, unfurnished, $29,000; completely furnished, $32,000; cash $6,000.
HUDAKY CO., 118 WEST 72D ST.

908 (lower Park block)—Four-story, 20-foot house. Academy 0613 (210).

92D (between Columbus and Amsterdam)—Three-story private; electricity; parquet floors; possession. Hulbert Peck's Sons, 248 West 34th.

107 EAST 116TH STREET,
Between Lexington and 3d Avs.
Subway and elevated station on block.
Crosstown cars pass the door.
Three-story basement, 18 ft. 9 in. by 100. Price $45,000. Cash $15,000.
Active business location and important centre.
Leon S. Altmayer, 62 East 80th.

107TH ST., EAST—$5,000 cash buys 5-story cold-water tenements; four 2s on each floor; position; good condition; first mortgage five years.
PRESTO REALTY COMPANY,
226 Thompson St. Spring 4590.

136TH ST., 634 WEST—Two-family or private house. Inquire T. C. Byrnes, 20 Broadway.

MADISON AV. BARGAIN.
Will sacrifice private dwelling, 20x85, in 80s, where VALUES ARE SOARING; ripe for alteration. See Mr. Porter, Room 730, 41 East 42d St., Murray Hill 0427.

MADISON AV.—Corner residence, opposite Mt. Morris Park; 12 rooms, parquet floors, electricity, steam heat, elevator; 3-car garage (heated); $35,000, cash $5,000. Telephone Harlem 3788.

MADISON AV.—Twenty feet; ripe for business alteration; valuable lot to corner plot in 70s. See Mr. Porter, Room 730, 41 East 42d St. Murray Hill 0909.

RIVERDALE SECTION (238th St., Waldo and Graystone Avs.—Large four-story stone and brick house, 56x70; newly decorated; panel walls and ceilings; fine hardwood floors throughout; new lavatories; steam plant and 50-foot enclosed glass verandas; entrances on two avenues; 15 lots in all; high location, overlooking Van Cortlandt Park; suitable for private schools, convent, high-class day school or kindred lines; great bargain; reasonable price and terms to suit. Apply Thomas Healy, 24th St. and Columbus Av. Columbus 0000 or your own broker.

THREE, five-story, cold water tenements at 226-30-32 West 64th Street, size 25x100 each; rent $14,000; cash required $21,000; these show an unusually good return on investment.
SPEAR & CO., Inc.,
1,261 Broadway. Pennsylvania 6520.

TO CLOSE AN ESTATE.
Must sell fine dwelling, near City College; 4-story, American basement; dining room and kitchen on same floor; price and terms on application; immediate possession.
ELAWSON & HOBBS,
162 West 72d St. Tel. Endicott 7240.

$2,250 CASH.
Possession Oct. 1; 9 rooms, 2 baths, electric; near 170th (Brook) and subway; price $11,500; suitable rooming house or business. Ryan & Co., 142 West 125th.

BARGAIN (West 84, near Riverside)—3-story residence; electricity, parquet; 10 rooms, 2 baths; $20,000; possession at once; $4,000 cash required. M. H. Gaillard & Co., 2,299 Broadway.

BARGAIN (West 80s, near Central Park West)—4-story residence, 12 rooms, 4 baths, electricity, parquet; $30,000; only $8,000 cash required. M. H. Gaillard & Co., 2,299 Broadway.

PRIVATE 14-room house, remodeled, two-family, all modern improvements; refined neighborhood. Owner on premises, 152 West 120th.

ARMSTRONG & ARMSTRONG, 212 St. Nicholas Av., corner 121st St. Sales and management.

Manhattan For Rent.

508 (5th-6th Avs.)—12 rooms, 4 baths; $5,800; long lease. Elberson, 25 West 42d.

802—For rent to private family only, wonderful 4-story and basement, 12 rooms, 3 baths, electricity, tiled baths, newly redecorated; possession; rent for 2 years straight for $3,400 annually. Chas. H. Cilsby & Co., Inc., 129 West 72d St. Endicott 7718.

59TH, WEST—Remodeled house, 20 rooms, 10 baths; all improvements; $6,800 year (gross). Elberson, 25 West 42d.

RIVERDALE.

Beautiful six-room stucco houses, enclosed sun-porch, garage; tax exempt; all modern improvements; balance terms. Builder, 260th St., Delafield Av., and 261st St., Liebig Av.

SEVEN-ROOM HOUSE for sale; all improvements; 2-car heated garage; sun parlor, tiled kitchen, bath; private street, surrounded by shade trees, overlooking Harlem River. Hennessey Place, between Burbside Av. and 179th St., 4 blocks west of University Av.

BRICK, 2-family, detached dwelling; 13 rooms; 22x100; steam, electricity; at 1,539 Longfellow Av. (172d); $5,000 cash required, mortgage $10,000; possession whole house immediately; brokers considered. Snowber, 360 6th Av.

UNFURNISHED and furnished houses, west and east side; long and short leases. 228 West 42d. Room 422.

Bronx For Sale.

ROSEDALE AV., 1,407—Attractive house, 6 rooms, bath; plot 52x100; $10,000; terms arranged.

Brooklyn For Sale.

19TH ST., 326 EAST—Plot 55x100, best Flatbush location, near Cortelyou Road station of B. R. T. subway; one-family house, 11 rooms and 2 baths, all improvements. Owner on premises; bargain privately protected.

BAY RIDGE—Home corner, 10 rooms, 2 baths, either furnished or unfurnished; all modern improvements; double or single car bay; 200 feet from shore road. Inquire 24 86th St., Brooklyn. Telephone Glenmore 6599, evenings, Cedarhurst 0033. Finest location in Brooklyn.

MANHATTAN BEACH — Owner leaving America; magnificent modern residence; double garage; at sacrifice price, including furniture. 21 Coleridge St.

9 ROOMS, bath, 82x100, electric, all improvements; room for garage; asphalt street; great bargain; $9,500; small first mortgage. Title Guarantee, $5,700; immediate occupancy. Apply 1,925 East 13th St., Brooklyn, or attorney for estate, Joseph S. Byrne, 189 Montague St., Brooklyn.

Brooklyn For Rent.

FOUR-ROOM completely furnished bungalow, Sheepshead Bay, until November 1. Bread 7180.

Nassau Island For Sale.

BARGAIN—Must sell house, 11 rooms, steam, electric, gas; corner plot, 87x150; price $11,000. Cedar, 22 Park Place, West Brighton, N. Y.

HOUSES AND ESTATES.
Queens County For Sale.

$500 CASH, $20.20 monthly principal buys beautiful Colonial tax-exempt house; every improvement; half-hour Manhattan; McNeece, 90 Union Hall St., Jamaica. Phone Jamaica 4196; daily, Sunday and evenings.

Long Island For Sale.

BROADWAY-FLUSHING.
House 7 rooms and bath, corner plot, restricted location; close to stations and schools; up-to-date improvements; oil burner in furnace; easy terms. S 840 Times Downtown.

CEDARHURST—To let, furnished, 10 rooms and 2 baths; double garage; from Oct. 1 to June 1; half block from school. Phone Lackawanna 2076.

FLUSHING, L. I.—Colonial house, new, tax exempt, all improvements, refined, residential section, 7 rooms, 2 baths, enclosed sun porch; price $15,500; Parsons Av. and Kalmia St. Phone Flushing 4585J.

FLUSHING—Modern house, 9 rooms and bath; $6,000 cash. Rhinelander 1894.

FREEPORT—6-room house; all improvements; 10 minutes station; 75x100; price $7,500 cash $1,000. Libby, Blythebourne 0883W.

FREEPORT—Bungalows, 4 rooms and baths, $3,000; others 4 to 8 rooms, $4,000 to $12,000. John J. Randall Co., Freeport, L. I.

GARDEN CITY—Sacrifice 8-room, bath, 4 bedrooms, large living room, open fireplace, hot water heat, electricity and gas; beam ceiling; house decorated; fine shrubbery, garage; four minutes to station; 1,000 sq. ft. of ground; this is a real home; $4,500; price, $12,000. George E. Wheeler, 15 Railroad Av., opposite depot, Freeport, L. I. Open daily and Sundays. Telephone Freeport 439.

GARDEN CITY, L. I.—Attractive 9-room brick house, slate roof, three baths, waxed floors, vacuum cleaning system, hot water heat, well-planted grounds, lot 100x240, convenient to public school (public, Episcopal and Catholic); bargain at $32,000; terms arranged. J. P. Davies, owner, Vanderbilt 7007.

GARDEN CITY (Nassau Boulevard section)—Beautiful brick residence; splendid location, adjoining Country Club; eight rooms, two baths; sun parlor; with double garage; large plot; 18 Roxbury Road; small cash payment; bargain to quick buyer. Inquire at premises or telephone Jamaica 8845.

GARDEN CITY—Ten rooms, sleeping porch, five bedrooms, two baths, steam heat, electricity and gas, garage; 8,000 square feet of ground; $5,000 cash; price $17,000. George E. Wheeler, 15 Railroad Av., opposite depot, Freeport, L. I. Open daily and Sunday. Telephone Freeport 438.

HOLLIS on hilltop, view of ocean; $25,000; tile and stucco; 11 rooms, colonial; 50x185; garage. Owner, Broad 5245.

HUNTINGTON—One acre, old-fashioned house, in good ground, overlooking harbor; 9 rooms, fireplace, all improvements, in fine condition; grounds nicely planted and many shade trees; $12,500. Sale by Hamnick Jr., Huntington, L. I. Tel. Huntington 435.

KEW GARDENS
Abingdon Road—7 rooms, 50x125; tax exempt; built for occupancy; all improvements; garage; $23,500. Phone Pennsylvania 1145.

LONG BEACH—Property embracing four lots, northeast corner Beech St. and Magnolia Blvd., the very best residential section; particulars from any Long Island broker.

LONG BEACH.
Attractive 6-room furnished house; garage; all improvements; near station; $5,000. Marx, 201 West 834 St. Longacre 4204.

LONG BEACH—All-year-round house, 7 rooms, 2 baths and 2-car garage. Ottenheimer, 235 5th Av.

FORT WASHINGTON—House, 7 rooms; all improvements; price $9,500; owner, Wm. Keevil, 18 South Maryland Av. Phone 276M.

ROCKVILLE CENTRE (Hillside Terrace)—The most desirable development in Rockville Centre; frontage on Hempstead Av., Burton Av. and Sun Court; brick and frame houses now being constructed; price $8,500 up; all latest improvements. York House and Home Company, 60 North Village Av. Phone Rockville Centre 1963.

ANXIOUS TO SELL.
$1,000 cash secures possession of beautiful California bungalow, 5 rooms, bath, all improvements; open fireplace; garage; plot 80x100; shrubs, evergreens; 7 minutes' walk from electric station; 41 minutes city; splendid location; congenial neighbors; easy terms; investigate this bargain. B. T., 281 Times.

FREEPORT.
Beautiful house, nicely furnished; four bedrooms; all modern conveniences; spacious lawns, shade trees, 1 acre ground, 2-car garage; main thoroughfare; 3 minutes from Freeport station; October to May or immediate possession; must be seen to be appreciated. Telephone Freeport 976-W.

ABSOLUTE Bargain—Delightful stucco home, garage, six large rooms, tiled bathroom, laundry; all improvements; steam heat; one acre corner plot; exceptional shrubbery; worth $12,500, sacrifice $9,850; 45 minutes Pennsylvania Station; electric service. Horner, Oceanside Av., Hempstead 2082W.

BEAUTIFUL 5-room bungalow, with all improvements, at sacrifice; 75 front by 126; 5 minutes' walk from South Lynbrook station and 40 minutes from Pennsylvania station; call at any time. 468 Scranton Av., South Lynbrook.

Long Island For Rent.

BAYSIDE—6 rooms, modern house, Montauk Av. Phone Bayside 2008.

CEDARHURST—For rent, desirable house, good location, 7 bedrooms, 3 baths, garage; reasonable. Good Homes Realty Co., Inc., Cedarhurst. Phone 4226.

Unfurnished.
Furnished.
FOREST HILLS GARDENS,
HOUSES and APARTMENTS
15 minutes from 34th St., New York City.
Daintily Room—Quiet Service.
Ideal Community Life.
City Conveniences.
Country Pleasures.
Phone Boulevard 0821 or Pitkney 0821.
GUYON L. O. EARLE, Agent,
356 5th Av., New York City.

OCEAN-FRONT apartment, completely furnished, singly or en suite, for September and October; reasonable. Telephone Belle Harbor 364-J.

Westchester County For Sale.

BRONXVILLE—Bargain for substantial cash, 8 rooms, stucco and shingle; every convenience; garage; 50x100; ideally landscaped; 5 minutes to station. Phone Bronxville 1224.

BRONXVILLE—Sacrifice, 9 rooms, 5 bedrooms, 2 baths, garage, plot overlooking golf links; $16,500. Zangerle's office, Crestwood, H. R. R.

CHESTER HILL—Twelve rooms, two baths; two-car garage; all improvements; reasonable. 134 North Fulton Av., Mount Vernon.

CRESTWOOD—New stucco house, corner Westchester and Pennsylvania Avs.; 6 minutes' walk west from station; near school; 6 tile baths, tile kitchen, 4 bedrooms, large attic, living room, dining room, sun parlor, breakfast room, garage; all latest improvements; large plot. A. T. Toronto, owner, on premises.

EDGEMERE CREST—SOARDALE.
A quaint Colonial cottage, situated in the heart of the exclusive Greenacres section; corner plot, 75x150, with fine shade trees; three-quarters mile to station; near schools and country club; house contains 6 rooms, 3 baths (2 are tiled), excellent closet space, tastefully decorated; heated by steam; 2 large comfortable porches; a small home beautifully built about 3 years; is rented to Oct. 1. Owner lives in New York, wishes to sell at once; price $32,000, with one-car garage; might re-rent to prospective purchaser. E. E. Ewing, owner, telephone Murray Hill 0120, or Prince & Ripley, 342 Madison Av., tel. Murray Hill 0555.

GREENACRES (River Road), Hartsdale—See these beautiful half-brick houses; best home value here; each has 8 rooms, 3 baths; garage; trees, shrubbery; rustic environment. Keller, builder and owner, at premises daily. Evening phone 6920 Fordham.

LANGDON TERRACE—9 rooms; all one can wish; low at $15,000. OAKLEY MANOR—9 rooms, garage; A1 condition; $15,000. Brookside Av.—8 rooms, garage; convenient; $16,000. CHESTER HILL—7 rooms; very fine; $16,500. Stone Hill—7 rooms, garage; new parlor; worth seeing; $16,500. All above very desirable and modern. Other offerings for all tastes and purses. Look our list over; you can't go wrong. Raymond A. Alden, 42 Depot Av., Mount Vernon. Tel. Hillcrest 2046.

LARCHMONT—Don't miss this charming new tapestry brick and stucco cottage, 6 large rooms, tiled bath, sun room, built-in garage, hardwood floors throughout, appointment; 5 minutes' walk from station; will let go for $15,000 if taken at once.
DRUMMOND REALTY CORP.,
23 Boston Post Rd., Larchmont. Tel. 504.
17 East 42d St. Murray Hill 7323.

LARCHMONT—English house, just completed, will sell for low figure; exterior trowelled stucco, stone arched entrance, tiled vestibule, tiles floor hand finished; walls walnut trim, 24 floor beams, panel and ornamental walls, tile bath, built-in features; hot water heat, built-in garage; 5 minutes to station. Phone Larchmont 1016.

LARCHMONT—Colonial home in perfect condition; entrance hall, living room, dining room, 3-car garage; fine shaded plot; 10 minutes' walk to 2 stations; a charming home; asking $15,000. Olcott & Esser, 31 E. 42d. Murray Hill 8220. Sunday, Tel. Larchmont 32.

MOUNT KISCO—16 acres, trimmed lawn, shade trees, fine garden spot; 6 rooms, bath, electricity, steam heat, brick fireplace living room, built-in bookcases; one-car stucco garage; house in splendid condition; owner leaving country; bargain to quick buyer. Will sell completely furnished for $12,000. See this at once. Merriam, Mt. Kisco. Tel. 500.

MOUNT KISCO—Cheerful 6-room cottage, hardwood floors, large living room, bay window dining room, modern plumbing; all improvements; sidewalks, sewer; nice neighborhood; sacrifice for quick buyer, $7,500. Merriam, Mt. Kisco. Tel. 500.

MOUNT VERNON—High-class home in choicest section. Chester Hill; on large corner plot; immediate occupancy; will built, 7 rooms, 3 baths, 2 bedrooms, sleeproome; fine heated garage, with gas tank; price $45,000. Stanton & Hayes, 1 Main St., First National Bank Bldg., Mount Vernon. Phone Fillmore 2340.

HOUSES AND ESTATES.
Westchester County For Sale.

MOUNT VERNON—New 6-room stucco; see your home being erected by builder of reputation, ensuring honest construction; ready Oct. 1; 50 feet lot, with garage; fine section and convenient; price $14,500.
SUMTER L. HAPPY.

First National Bank Building, Mount Vernon.

MOUNT VERNON—Well-built seven-room stucco house and garage; enclosed sun porch, tile bath; all modern improvements; immediate possession; will sacrifice to quick buyer. 465 South 2d Av.

NEW ROCHELLE (Wykagyl Park)—Georgian type house just completed; brick, slate roof, central hall, very large living room with open fireplace, solarium with open fireplace, dining room, breakfast room, pantry, tile kitchen, maid's dining room, 5 master bedrooms, 4 tile baths, 3 sleeping porches, dressing room, 2 maids' rooms; complete in every detail, including large brick garage; beautiful view on hillside. Address Owner, Room 1801, 300 Madison Av.

NEW ROCHELLE—See today this modern brick and stucco Colonial home, on fine grounds, with every convenience a woman desires; 9 large, airy rooms, 3 baths, sunporch, 2-car garage; near school, station; owner forced to sell; asking $27,000; make us a substantial offer.
DRUMMOND REALTY CORP.,
228 Huguenot St., New Rochelle. Tel. 3242.
17 East 42d St. Murray Hill 7323.

New Rochelle, No. 2 Court,
Facing Tennis Court, Rochelle Park;
9 rooms, 2 baths, garage, 75x200;
$22,000; easy terms.
GEORGE NEIMAN, 522 Fifth Av., N. Y. C.

NEW ROCHELLE—Unusual artistic new house at bargain price; easy terms arranged; no brokers. B. R., 43 Times.

PELHAM—New stucco house, 8 large, sunny rooms, 2 baths, oak floors, open fireplace, built-in garage, best construction; high location; convenient to schools and station; all modern appointments; price $19,500; many other houses at various prices. W. Amundsen, 122 Wolf's Lane, Pelham, N. Y. Tels. 1153 and 2138.

PELHAM—$19,000 buys this lovely stucco home, 8 big rooms, 3 baths, solarium, sleeping porch, breakfast room; garage; little cash necessary. Thomas J. Good, Pelham Manor, N. Y. Pelham 5845.

PELHAM HEIGHTS.
A beautiful Colonial home, located in the best section at "The Pelhams," 8 minutes to station and 35 minutes to Grand Central; spacious living room with large open fireplace, dining room and kitchen, first floor; 4 master's rooms and 3 baths, second floor; 4 maids' rooms and bath, third floor; Kelsey heating system; screened throughout; luxuriously landscaped grounds; garage; a sacrifice for cash.
BURKE STONE, INC.,
41 East 42d. Vanderbilt 8918 or Pelham 1073.

PELHAM HEIGHTS—Five minutes' walk from station; large, well-shaded grounds; Colonial stucco home, 9 bright rooms, 3 tile baths, enormous open and sun porches, ample closets and storage; modern in every respect; 2-car attached heated garage; must sell; will give immediate possession; inspect today.
DRUMMOND REALTY CORP.,
4,768 Boston Post Road, Pelham. Phone 6109.
17 East 42d St. Murray Hill 7323.

PELHAM MANOR—English type house, brick and stucco, slate roof; large living room with open fireplace, sun room, sliding room, tile kitchen, pantry, open porch, 5 master bedrooms, 4 tile baths, 3 maids' rooms; large plot with fine old trees and beautiful surroundings; complete in every detail, including brick garage. Telephone Longacre 4534, 1 West 39th St.

PELHAM MANOR—New residence, English type; large ground area, restricted residential park; brick veneer, slate roof, central hall, very large living room with open fireplace, dining room, butler's pantry, tiled kitchen, 4 master's bedrooms, sleeping porch, G2 baths, 2 maids' rooms with bath; unusual terms. Owner, 1,000 Pelhamdale Av., Pelham Manor. Tel. Pelham 5083.

PELHAM MANOR—Dutch Colonial residence; attractively shrubbed plot; centre hall, enclosed sun porch, 7 rooms, 3 baths, hot water heat; garage; convenient to station and schools; a rare bargain at $16,500. Chauncey B. Griffen, 18 East 41st St. Tel. Murray Hill 9326.

PLEASANTVILLE.
JUST COMPLETED, 7 rooms and bath, hot-water heat, gas, open fireplace, sun porch; good location, 7 minutes from station; price $11,000; terms.
UNFURNISHED rentals, 4 to 10 rooms, in excellent locations.
BEAUTIFUL furnished house, 8 rooms, very desirable section; short walk to station; $125 per month until June 1, 1924. I have a complete list of suburban properties in this vicinity.
H. PIERCE ONDERDONK,
12 WHEELER AV
TEL. PLEASANTVILLE (N. Y.) 459.

PLEASANTVILLE—6 rooms, bath, heat, gas, electricity; lot 80x100; good neighborhood; $7,500 to quick buyer. Kiley, Tel. 479.

WHITE PLAINS—For immediate occupancy, new fully built stucco and shingle nine-room house, steam heat, gas, electricity; large living and dining rooms with open fireplaces; modern kitchen; four master bedrooms and tiled bath, second floor; two bedrooms and large tile third floor; large porch; grounds well established with fruit, shade, shrubbery and roses; best residential neighborhood, convenient to schools and station; price $16,000; terms for quick transfer; will meet train. Phone for appointment, White Plains 3933W or business hours, Melrose 4042. M. Holbrook, owner. No advertising solicitation.

WHITE PLAINS.
SMALL FARM, 10-room house; perfect condition; place noted for views; $22,000.
5-ROOM BUNGALOW, with garage; plot 50x100; price $12,500.
THOMPSON & THOMPSON CO.,
6 Depot Plaza, White Plains, Tel. 3300,
17 East 42d St., N. Y., Vanderbilt 1821.

WHITE PLAINS—Frame house, practically new, 7 rooms, 2 tiled baths, very good section, near school, convenient to station; price very reasonable, only $2,000 cash required; exceptional terms. Telephone Vanderbilt 10365.

WHITE PLAINS.
English Colonial home, 9 rooms, 3 baths, just being finished; corner lot, 100 feet square; best location; highest grade. Phone owner, Rector 1192.

A BARGAIN
IN WHITE PLAINS.
Having recently purchased a larger home, I am offering for sale my former residence on Fisher Av., 10 rooms and 2 baths on second floor; is prewar built of brick and shingles; newly decorated, gas and electricity, efficient heating system, all conveniences; lot 50x150; has abundance of shade trees; two-car garage; is convenient to school and station; ready for immediate occupancy; at price asked, $14,500, property is one of the best values in White Plains. Apply to Owner, 2 Walworth Av., White Plains. Telephone 432 White Plains.

ONLY $3,000 CASH—PRICE $15,800.
ON BEAUTIFUL ESPLANADE
ON OAKWOOD HEIGHTS, MT. VERNON, N. Y.

A splendid stucco residence, 7 rooms, 2 bathrooms, enclosed porch, open fireplace, steam heat and all other modern appointments. Possession Oct. 1.
Price greatly reduced.
FINLEY P. KIRK,
9 Crary Av. Tel. 9423 Oakwood,
Mount Vernon, N. Y.

Send For
"SUBURBAN WESTCHESTER A."
a new illustrated booklet, giving vital information about the towns and cities of Westchester County, distances from New York, commuting rates, population, description of each town, approximate price of houses, list of golf clubs, &c. Send 10 cents in stamps.
PRINCE & RIPLEY,
342 Madison Av. Tel. Murray Hill 0555.

LIKE an intaglio carved in the emerald setting of the alluring hills of Westchester County, lies a small estate, 20 acres, with remodeled old farm house, in perfect condition; 12 large rooms, several baths; large barn, orchard, shade, flower garden; bordering beautiful well-stocked lake; price $35,000.
THOMPSON & THOMPSON CO.,
6 Depot Plaza, White Plains, Tel. 3300,
17 East 42d St., N. Y., Vanderbilt 1821.

FOR RENT OR SALE.

Beautiful modern home, 9 rooms, 3 baths, garage; 30 minutes from Grand Central. Wm. F. Ross, 25 West 43d St., New York. Tel. 0789 Murray Hill.

ATTRACTIVE HOME AND GARAGE, $16,500.
Chester Hill section; foyer hall, two tiled baths, slot water heat, four bedrooms, 2d floor; 125-foot plot. McClellan & Co., Inc., Mt. Vernon, N. Y. Tel. Oakwood 8501.

BEAUTIFUL new stucco house on prominent corner in Colonial Heights; 10 large rooms, 2 baths, sun parlor, sleeping porch and garage; parquet floors, finish elevation, sweeping view; price $25,000; photo and particulars. L. H. Tasker, 124 Nassau St., New York. Beekman 4500.

14 ROOMS, modern improvements; fine river view; heated garage for two cars; five minutes' walk from station. Phone owner, Tarrytown.

MUST SACRIFICE my new 7-room cottage, tiled bath, screens; asking $12,000; offers wanted. Box 22, Mount Vernon, N. Y.

NEW house; ideal location; big value. Owner, 105 Lee Av., Yonkers 6737.

Westchester County For Rent.

HARMON-ON-HUDSON—Four-room bungalow, furnished or unfurnished. A. Frank, 251 4th Av. Gramercy 4067.

MOUNT KISCO—For rent, new 6-room bungalow, all improvements; fireplace, oak floors, garage; $100 monthly, yearly lease. Also for rent, furnished, new 7-room house, 3 baths, sun parlor, hot-water heat, fireplace, oak floors, 2-car garage; $200 per month.

MOUNT KISCO—In best residential section within 5 minutes walk station. Oscar S. Best, Telephone 731 Mount Kisco.

PELHAM—8 beautiful rooms; bath, all latest improvements; garage, &c., for rent. For particulars telephone Cathedral 8791.

PELHAM—Residence, 7 rooms, tile bath; garage, 20x16 ft.; $110 month. Telephone Pelham 1540-J.

HOUSES AND ESTATES.
Westchester County For Rent.

RYE, N. Y., 164 Post Road—For rent, furnished, one-half of double house; all modern improvements. Phone Rye 129.

SCARSDALE—6, 7, 8 room houses, furnished, unfurnished; immediate possession; $125 up. Owner or E. J. Bauchaux, Popham Road, Scarsdale. Telephone Scarsdale 628 or 687.

FOR RENT AT PELHAM MANOR.

Beautiful home, ideal location, 7 rooms, 2 baths, heated garage; $175 monthly; shown by appointment only. OWNER, 23 West 44th St., New York. Room 1513. Tel. 0790 Murray Hill.

FURNISHED HOUSE IN RYE.

Attractive new house, good section; all improvements and comfortable; coal in cellar; $130 a month, furnished for Winter; trolley to station; immediate possession.
CHARLES S. FAULKNER,
Office facing Rye Railroad Station.
Telephone 123 Rye, N. Y.

New York State For Sale.

PLEASANTVILLE, N. Y.—House, stucco 10 rooms, all improvements, cor. plot, near station; 6-room house, all improvements. Address Thornwood, N. Y., Box 187.

New Jersey For Sale.

BOGOTA—Must sell fine 6-room home; every improvement; steam heat; ¾ oak floors, chestnut trim; sun porch; copper leaders and flashings; A1 location; near train, trolley; $8,400, cash $2,000; investigate; many other bargains and fine estates. HOMESEEKERS' SERVICE COMPANY, 154 Nassau St., Opp. Beekman 4626.

ENGLEWOOD CORNER (Bargain)—Modern stone and stucco house; 15 rooms, 5 baths; hot water heat, gas, electricity; large piazzas, porte-cochere; garage for 3 cars, rooms and bath above; over 3 acres land; tennis court, flowers, vegetable garden, lawns, shrubbery; fine neighborhood; brokers protected. D 983 Times Downtown.

HASBROUCK HEIGHTS.
Houses, new and old, for sale; splendid train service; high ground; all American; improved streets, churches, clubs, library; high and grammar schools; a unique town; within 20 minutes of New York. F. W. Burr & Sons, 197 Boulevard, Hasbrouck Heights, N. J. New York telephone Barclay 6404.

LEONIA, TWO-FAMILY.
Brick 2-family house, 5 rooms and sun parlor, first floor, 4 rooms and sun parlor, second; separate steam heaters; tiled bath with shower; sanitary kitchens, hardwood floors; desirable corner lot; convenient train, trolley and school; rent one apartment pays all carrying charges; about $4,000 cash needed. Bowles & Co., Broad and Central Avs., Leonia, N. J.

MAPLEWOOD.
Unusually well built 9-room and 2-bath home; southern exposure; large plot, beautiful trees, near park, playground, station; 2-car garage; owner has made price right at $19,000. Send for booklet.
BROWN & CO.,
85 Baker St., Maplewood, N. J.

MAPLEWOOD.
A home of character, half tapestry brick, 8 rooms, 3 baths, spacious grounds with shrubbery and old trees; copper screened gutters, &c.; 2-car garage with heat and light; exclusive locality. Write for booklet.
BROWN & CO.,
85 Baker St., Maplewood, N. J.

AT MOUNTAIN STATION (South Orange)—Colonial house, 8 rooms, 2 baths; garage; $21,500. O. S. Thompson, 257 4th Av., N. Y. Telephone 3163 Gramercy.

RIDGEFIELD PARK—Craftsman home, $1,000 cash, $30 and interest monthly; six rooms, bath; slate enclosed porch, gas kitchen, open fireplace, built-in bookcases, parquet floors, hardwood trim, screens for entire house, plot 40x140; sewer, paved street, near shops, stores and school. Phone and full particulars upon request. JOHN A. BALDWIN, opposite station.

MONTCLAIR, N. J.
$12,500—Centre-hall type, Colonial, seven rooms, sleeping porch, sun porch; attractive surroundings; convenient location; 50x125; $900 upward. Inquire of owner, 14a M. Parent. Phone Larchmont 22.
GEORGE HOWE, 527 FIFTH AV.,

Closing Hours for Advertisements

Sunday Edition

THURSDAY, NOON—Schools, Steamships, Hotels, Resorts, Amusements.

THURSDAY, MIDNIGHT—Display Apartments and Real Estate, with cuts, photographs, sketches or drawings.

TODAY, FRIDAY, 2 P. M.—Undisplayed Real Estate.

TODAY, FRIDAY, 3 P. M.—Editorial Notices.

TOMORROW, SATURDAY, 1 P. M.—Undisplay classified advertisements. (Business Opportunities 10 A. M. Tomorrow).

Daily Edition

If received after 3 P. M. on date preceding publication, classified announcements for daily editions are subject to omission. Final closing time 6 P. M.

Classified Advertising Rates

(Minimum space 2 lines.)	Agate line of 6 words
Situations Wanted	40c
Furnished Rooms, Rooms Wanted	40c
Boarders and Board Wanted	40c
Help Wanted	50c
Real Estate, &c.	50c
Lost and Found, Deaths	50c
Apartments to Let and Wanted	55c
Country Board	60c
Mortgage Loans	65c
For Sale	65c
Automobile Exchange	65c
Agents Wanted	65c
Employment Agencies	75c

	Per Word
Business Opportunities (Caps 20c)	15c
Buyers' Wants, Offerings to Buyers	15c
Book Exchange (Sunday)	12c

Lost and Found, Deaths, Marriages and Births accepted up to midnight.

Errors avoided by delivering advertisements in advance of closing time.

The New York Times offers a reward of $100 for information leading to the arrest and conviction of any person obtaining money through the insertion of a fraudulent or misleading advertisement in its columns.

BUSINESS PLACES (Miscellaneous)

All Sections For Rent.

GARAGE—N. Y. CITY.

Second floor to lease for term of years; 10,000 sq. ft.; suitable for service station; new modern building. Apply ROSS, REAL ESTATE, 517 Nostrand Av., Brooklyn. Lafayette 0068.

A FINE CHANCE FOR ELECTRICIAN! Basement store, 7th Av., Brooklyn; rent nominal; 1,800 sq. ft., 2 street entrances, 2 show windows; immediate occupancy. Address Owner, S. F., 622 Times Downtown.

100x100, 50,000 square feet, suitable for high class garage; west side; rent 50c per square foot; lease 21 years; security. A. K. O'Meara, 152 West 42d. Bryant 5475.

AUTO accessories and large gasoline and oil station to lease for any suitable term of years on Queens Boulevard. Phone Newtown 9070.

ROOM in rear of store; suitable for business with separate entrance. Inquire restaurant, 258 West 48th St.

BUSINESS PLACES WANTED.

WANT TO LEASE
IN THE FORDHAM SECTION
OF THE BRONX
10,000-20,000 SQUARE FEET
AS AN AUTOMOBILE
SERVICE STATION AND GARAGE.
PARTICULARS AS TO SPACE, LOCATION AND PRICE, D 1298 TIMES BRONX.

WANTED—About 1,500 sq. ft., 1-story building, Long Island City preferred; high ceiling; reasonable rent. Manufacturers, L 93 Times.

SODA FOUNTAIN, cigar stand, concession wanted in office building. G 378 Times.

APARTMENTS TO LET.

Furnished—West Side.

9TH ST.—Delightful corner, 3 rooms, kitchen, bath, shower, open fire; ground floor; service if desired. Spring 6620.

17TH, 102 EAST—Two rooms, bath, $21 week up; 3 rooms, bath, $150 month; hotel service. Hotel Leclede.

27TH—New, clean, two rooms, bath, real kitchen; $95. Madison Square 6808.

41ST, LEXINGTON AV.—Attractively furnished apartment, 2 rooms, kitchenette; private bath; $75. Telephone Madison Square 5628.

43D ST., 11 EAST (Hotel Stratford)—Just east of 5th Av.; newly decorated, furnished 1, 2, 3 outside rooms, private bath; complete hotel service; restaurant; $17.50, $26, $40 weekly.

52D ST., 17 EAST—Two rooms, bath; entirely redecorated, refurnished; hotel service.

53D (324 Lexington Av.)—Homelike 2-room apartment, kitchen, living room (bed); electricity; central location. McGregor, Caledonia 9158.

57TH ST., 20 EAST—Beautifully furnished front apartment; two front rooms, kitchenette, bath with shower; seen by appointment. Phone Vanderbilt 6660.

48TH, 18 EAST—Very large living room, bedroom, bath, kitchen, fireplace; high ceiling; a place to live; lease from Sept. 1. Chil Chinlelaine 8507.

47TH, 20 EAST (Corner Madison)—Two front rooms, kitchenette, bath. Vanderbilt 2818.

49TH, 19 EAST—2 ROOMS, BATH, KITCHENETTE, BABCOCK.

31ST ST., 40 EAST—Two and three rooms; elevator; service.

57TH, 63 EAST (Manhanset Apartments)—Three large rooms, elevator, telephone, maid service, shower; reasonable rent; also unfurnished apartments.

57TH, 123 EAST—Nicely furnished or unfurnished room, kitchen, bath; improvements; $55.

50TH ST., 18 EAST—Single, double, two rooms, bath; by week, month, year; special rates. San Jacinto Hotel.

35S—High-class, attractive, elevator apartment, 2 bedrooms; $225. Plaza 7365.

30S (near 5th)—6 rooms, 2 baths; desirable; attractive; price $400. Bryant 9172.

57S—7 rooms, 2 baths, with 3 master's rooms; prefer yearly lease. Telephone Murray Hill 0266.

42D, 120 EAST (Near Park Av.)—Two rooms, kitchenette, nicely furnished, newly decorated, very attractive, high-class, $100; also 2-room, kitchenette, unfurnished.

LEXINGTON AV., 840—Basement (ground floor) apartment; 2 blocks Grand Central; immediate.

MADISON AV. (Northeast Cor. 93d)—High-class, newly renovated one and two rooms, with bath, furnished or unfurnished, attractive studio, parlor and street floor, suitable for professional or other business. Superintendent, 51 East 93d.

MADISON AV., 1,000—Living room, bedroom, bath, shower, kitchenette; maid service. Rhinelander 1348.

PARK AV., 485—Five rooms, kitchenette, bath, lavatory, ground floor, to Oct., 1924, or will sell long lease; desirable for doctor's office. Phone Lexington 2864, 4 to 7; no agents.

PARK AV., 1,155—Six large outside rooms, two baths, Oct., 1924, or longer. Phone Lenox 1520 before noon.

PARK AV.—7 rooms, 2 baths, high-class elevator apartment. Plaza 7365.

FURNISHED APARTMENTS.
Choice localities; long, short leases. Clark Realty, 247 Madison Av. Vanderbilt 1450.

Furnished—West Side.

97TH (Washington Square)—Studio apartment; four rooms, baths (two bedrooms); handsomely furnished, $250; lease. Elberson, 25 West 42d.

19TH, 238 WEST—Artistically furnished apartments, separate, 2 rooms and bath.

19TH, 51 WEST (OLD CHELSEA)—CHARMING, 1, 2, 3 ROOMS, $65-$110; OLD MAHOGANY, CHINTZ, QUAINT, FIRE-PLACES, STEAM, ELECTRICITY; ATTRACTIVE FOR ARTISTIC PROFESSIONAL PEOPLE.

82D, 440-451 WEST (London Terrace)—New elevator apartments, 2-3 unusually large rooms, restricted residential locality; exceptionally low rentals, lease; references; also unfurnished, and very large sky lighted studios. Dr. Gould, owner, on premises. Chelsea 3941.

24TH, 450 WEST—Two beautiful, large outside rooms, (floor in private house); quiet; well furnished; refined; open fireplaces; modern conveniences; references. Cathedral 7813. Afternoons.

50TH ST., 1 WEST—2 rooms and bath, beautifully furnished; maid service; breakfast. Longacre 4028.

41ST ST., 4 WEST (WOLCOTT HOTEL)—PARLOR, BEDROOM, BATH TO SUBLET, $35 PER WEEK.

34TH ST., 117 EAST.
Two rooms, bath and kitchenette, perfect condition; possession Oct. 1; rents $100 to $112.50.
Folsom Bros., Inc., 127 East 34th St.

87TH, 49 WEST—Single and two-room apartments, bath, kitchenette; modern conveniences, open fireplace; rent $65 to $80; lease. Sittenham, premises. Pitkney 4862.

44TH, 234 WEST—Opposite Astor Hotel; charmingly furnished elevator apartment, 3 rooms, real kitchen, bath, complete housekeeping, everything modern, piano; $150. Gordon 58.

54TH, 410 WEST—Nicely furnished 3-room apartment to sublet; references required. E. Lang, Apartment 2S.

45TH, 341 WEST (HILDONA COURT).
Elevator apartments, 1, 2 and 3 rooms and bath, shower, kitchen, kitchenette; all newly furnished and decorated; $50 to $59 weekly. Longacre 8096.

57TH, 116 WEST—MODERN ELEVATOR APARTMENTS, COMPLETE HOTEL SERVICE; $75 UP MONTHLY.

57TH ST., 30 WEST—Apartments, 2, 4, 5 rooms, kitchen, bath.

57TH—Two-room bath apartment; piano, Victrola, radio; bachelor; $120. Endicott 1277.

49TH, 49 WEST—Sunny, front, two-room, kitchenette apartment; seen 9-7.

50TH, 68 WEST—Attractive complete housekeeping; second floor; three rooms, bath, phone; yearly lease; rent $275 monthly.

Furnished—West Side.

40TH ST., 45 WEST—2 large rooms and bath, comfortably furnished, other rooms; exclusive house; references.

51ST, 318 WEST—Unusually attractive 4-room apartment, with kitchen; terms reasonable to desirable people. Apply 9:30-12 A. M. or after 6, Dave.

52D ST., 283 WEST (CORNER BROADWAY)—MODERN ELEVATOR APARTMENT HOUSE, NEWLY FURNISHED; HOTEL SERVICE; ONE ROOM, BATH, $60 UP; TWO ROOMS, BATH, $100 UP; REFERENCES REQUIRED.

52D, 29 WEST—Small apartments, tiled bathrooms, shower, steam, switchboard, maid service.

54TH, 203 WEST (HOTEL HARDING).
SUMMER RATES, room and bath, $21 week up; 2-room suites, consisting parlor, bedroom and bath, $35 week; also subrent 4-room suite, $200 month; restaurant. Circle 2500.

54TH—Four rooms, outside; elevator; piano; magnificently furnished; immediately; $225. Endicott 1277.

54TH ST., 29 WEST—Attractive 1-2 rooms, private bath, kitchen service.

55TH, 351 WEST—2 comfortable rooms and bath, southern exposure, modern kitchenette, fireproof building, telephone in room; switchboard operator in attendance; restaurant in building; well furnished, desirable apartment. Pierce.

55TH ST., CORENER 7TH AV.
THE REGAL MODERN ELEVATOR APARTMENT HOUSE. NEWLY FURNISHED; MAID, VALET SERVICE; ONE ROOM AND BATH, $80 UP; TWO ROOMS, BATH, $110 UP; REFERENCES.

55TH STREET, WEST—Lady will share completely furnished 6-room apartment, having studio, 24 by 32, with couple or two ladies. A 447 Times.

55TH ST., 119 WEST—NEWLY FURNISHED APARTMENTS, 1-2 ROOMS AND BATH.

55TH (Broadway, 1,730)—5 large outside rooms; double, single beds; piano, Aldrich

55TH, 145 WEST—Own apartment; lease until June. Thompson, 11G. Circle 8815.

56TH ST., 203 WEST, HOTEL THORNDYKE.
VERY ATTRACTIVE TWO-ROOM SUITE, WITH PRIVATE BATH; SPECIAL WEEKLY RATES; FULL HOTEL SERVICE.

57TH ST., 157 WEST (Apt. 10A)—For rent for one year; most desirable five-room apartment with bath; all outside rooms; exceptionally well and artistically furnished.

57TH ST., 150 WEST—Beautifully furnished high class apartments, large living, bed room, bath, kitchenette; lease; bachelors preferred. Boyle.

57TH ST., 340 WEST—2 and 3 rooms and bath, maid and valet service; $90 monthly up; references.

58TH, 38 WEST—Sublet, overlooking Park, two and three rooms, kitchenette apartments; special rates; one month or year.

66TH, 6 WEST—Artistically furnished rooms, near Central Park; steam heat, bath, electricity, telephone; rent $135 month. Maxwell.

68TH, 56 WEST—Entire floor, 19x80, comprising studio, northern light, spacious bedrooms, extension roof, kitchenettes; $160.

68TH ST., 45 WEST—Beautifully furnished 2 rooms, bath; 2 or 3 flights; kitchen.

69TH, 234 WEST—Sunny five-room apartment; convenient location; elevator. Endicott 8145.

69TH ST., 245 WEST—Two rooms, $75 up; bath and kitchenette; reference.

70TH, 226 WEST—Beautiful 5-room front apartment; two master bedrooms; immediate possession; unusual furnishings; until January. 2B.

70'S—Beautiful two-room, bath, kitchenette, front apartment; immediately; $120. Endicott 8546.

71ST, 167 WEST—Unusual 2 rooms and bath, beautifully furnished; elevator building; references required; $100 up. Endicott 8747.

71ST—Six rooms, front; new building; piano, victrola; magnificently furnished. Endicott 1277.

72D, 18 & 20 WEST—LUXURIOUSLY FURNISHED 1-2 ROOMS, PRIVATE TILED BATH, COMPLETE KITCHENETTE; WEEKLY OR MONTHLY.

72D, 46 WEST — LUXUIOUSLY FURNISHED 1-2 ROOMS, PRIVATE BATH; KITCHENETTE SUITES; WEEKLY OR MONTHLY. RESIDENCE CLUB.

72D, 118 WEST (HOTEL EARLTON)—VERY DESIRABLE 2 ROOMS AND BATH; FULL HOTEL SERVICE, RESTAURANT; BY MONTH OR YEAR. ENDICOTT 8545.

72D, 42 WEST (Royalton Apartment Hotel)—Attractively furnished 2-room suites, bath; hotel service; restaurant; by month or year from $100 per month up. Endicott 7941.

73D ST., 126 WEST (Hotel Nobleton)—Newly decorated, luxuriantly furnished one, two, three outside rooms, private bath; elevated, surface cars, subway; from $25 to $40 weekly; full hotel service; restaurant.

74TH, 202 WEST—Six large, light rooms, $115; sell furnishings, piano, $500. Daggett, Endicott 8110.

74TH, 103 WEST—Large rooms with kitchens and baths; other rooms; reasonable.

76TH, 18 WEST—One and two room suite; parlor floor, beautifully furnished; kitchenette, private bath; unfurnished, if desired.

75TH ST., 25 WEST—Magnificent sunny, south front, entire floor, beautifully furnished.

75TH—Elevator apartment, two rooms, kitchenettes, bath; $135. Elberson, 25 West 42d.

76TH, 153 WEST—Attractive room, twin beds, kitchenette, private bath; phone; electricity.

78TH, 162 WEST—Desirable parlor floor, suitable physician; small apartment; select; references.

80TH—5-room apartment; mahogany furniture, piano; $140; immediate possession. Riverside 9857.

60'S—Beautifully furnished 6-room front elevator apartment; $200. Telephone Endicott 8540.

80TH—Apartment, 8 rooms, 3 baths, elegantly furnished, $400 month. Elberson, 25 West 42d.

80TH, 102 WEST—HOTEL ANDERSON, 1, 2 ROOM SUITES; HOUSEKEEPING, REFINED.

81ST, 123 WEST.
Two-room apartment, bath, kitchenette, all improvements.

81ST, 114 WEST—Select, new, complete, 2-3 rooms, baths; every appointment.

82D, 54 WEST—$2,100; 3 rooms, bath, kitchen, living room 20x26; all light, modern; telephone; steam heat.

82D, 55 WEST—Very desirable one, two rooms, baths, shower, kitchenettes; reference.

83D, 60 WEST—One or two room furnished apartment, bath, kitchenette; lease.

84TH, 342 WEST—Entire floors, complete housekeeping, furnished or unfurnished; lease.

84TH, 225 WEST—Luxuriously furnished 10 rooms, 4 master, 3 servants' bedrooms; Steinway grand piano; for 6 months or longer. Apt. 2GB.

86TH, 55 WEST—Attractively furnished small modern kitchenette or housekeeping apartments; exceptionally large, light rooms; spacious closets.

86TH ST., 257 WEST—Seven rooms; north skylight; bath; extra lavatories; elevator; excellent service; $5,000 per year. Apply premises.

86TH, 58 WEST — ENTIRE PARLOR FLOOR, SUITABLE STUDIO; FURNISHED OR UNFURNISHED.

86 STREET, 106 WEST.
Two rooms and bath, $100; three rooms, $150; service and electricity included.

86TH, 21 WEST—Exceptional parlor floor; bath, kitchenette, phone; maid service; lease.

86TH ST., 306 WEST—Apartment, tastefully furnished two rooms, bath; maid service.

87TH, 247 WEST—Attractively furnished parlor floor; bath, kitchenette, service; immediate possession.

88TH, 110 WEST—Beautiful, furnished, sunny two rooms, kitchenette, bath, $115; three rooms, kitchen, bath, $126.

88TH, 308 WEST—Distinctively furnished 2-room apartment; bath, kitchenette; $105.

88TH, 47 WEST—Two rooms, nicely furnished, private bath; for 2 months.

906—8 ROOMS, $300 MONTH.
Attractively furnished; bargain. Vanderbilt 1450.

90TH, 54 WEST—Beautiful 2 rooms, kitchenette, bath; newly furnished; $90 up, one.

90S — Apartment, 7 rooms, bath; piano; $175. Elberson, 25 West 42d.

91ST, 107 WEST—Three front rooms, newly decorated; couple; $16. Riverside 9857.

92D ST., 60 WEST—High-class furnished apartments; 2 rooms, $70 up; maid service.

96TH (2,554 Broadway)—Ordway; 1, 2, 3 rooms, baths; service. Riverside 4763.

97TH, 50 WEST—Artistically furnished; Oriental rugs; remodeled house; two rooms, large, complete kitchen, bath, shower; parquet; telephone; steam; linen and silver; refined neighborhood, near park, bus, subway and elevated; $100-$110-$120-$130 monthly and service if desired; year's lease.

97TH, 50 WEST—Artistically furnished room, bath, kitchenette; all improvements; $85.

97TH (146 West End Av.)—Large room, bath, kitchenette, piano; $65.

98TH, 305 WEST (SCHUYLER ARMS).
Delightfully modern, clean, beautifully furnished apartments; hotel monthly, yearly leases; housekeeping apartments, including full hotel service, maid, linen, electricity; ownership management assuring best service.

Two rooms, kitchenette, $100 month.
Three rooms, kitchenette, $150 month.
Four rooms, regular kitchen, $175 month.

98TH, 163 WEST—Beautiful living room, bedroom, kitchenette; $18; three people; large outside room, real kitchen, $15. Wallace.

100TH, 255 WEST (near West End Av.)—One or two large rooms, very clean and attractive; references essential; lease reasonable. Riverside 9467, Dept.

Furnished—West Side.

101ST, 311 WEST—LUXURIOUSLY FURNISHED 2 FRONT ROOMS; PRIVATE BATH, SEPARATE KITCHEN; WEEKLY, MONTHLY; REASONABLE.

101ST ST. (840 West End Av.)—4B, attractively furnished housekeeping suite; 2 rooms, kitchen; private bath; $150 month.

104TH, 304 WEST—Two rooms and bath, excellently furnished, suitable for bachelors. Apply 215 Manhattan Av. Academy 1647.

107TH, 209 WEST—Sublet attractively furnished four rooms; telephone; elevator; immediate possession.

108TH, 335 WEST — Elevator apartment, 5-6 rooms, nicely furnished, clean, light.

109TH (215 Manhattan Av.)—2, 3, 4, 5, 6 room housekeeping apartments, elevator and non-elevator, $50 up; references essential. Main office, 215 Manhattan Av. Open evenings, all day Sunday. Academy 1647.

109TH, 107 WEST.
Large, high-class two and three room apartments, $60 up; references essential. Academy 1611. Supt. on premises.

109TH, WEST—2 rooms, kitchen, bath, completely furnished, elevator; modern improvements; reasonable. Phone Academy 0411. Apt. 2S.

110TH ST. AND COLUMBUS AV.
THE CATHEDRAL PLAZA.
High-class furnished apartments of 1, 2 and 3 rooms, with kitchenette and bath, from $50 to $100; references essential. Academy 0611. Open evenings and Sunday. Superintendent on premises.

111TH ST. (near Broadway)—Desirable four-room apartment, completely furnished; piano, Victrola. For appointment call 6301 Cathedral.

115TH, 133 WEST (corner St. Nicholas)—Seven, corner rooms, elevator apartment, possession.

115TH, 546 WEST—High class apartment, 2 rooms, bath, electricity, maid service.

115TH ST. (44 Morningside Drive)—Six outside rooms, beautifully furnished. Telephone Cathedral 7848.

116TH, 606 WEST—Six rooms, river view. Apt. 11S. Cathedral 8300. Reasonable.

118TH 210 WEST (HOTEL CECIL)—ATTRACTIVE ONE, TWO ROOM SUITES WITH, WITHOUT BATH; SPECIAL WEEKLY RATE; FULL HOTEL SERVICE.

122D, 416 WEST—Delightful location, near Columbia and Lincoln School, three-room housekeeping unit, three large windows, overlooking Morningside Park, attractively furnished, large kitchen, $100. Apply Apt. 2.

500 WEST 122D STREET.
Attractive newly furnished suite; ideal for two or three; also desirable newly furnished single rooms; near Columbia; see to appreciate. Apartment 5B.

122D, 509 WEST—(Columbia)—Lovely apartment, four rooms, bath; exceptional bargain; afternoons.

122D (near Riverside)—6 rooms, front, elevator; $85; furniture, $375. Morningside 9814.

123D, 547 WEST (Broadway, Columbia)—5 rooms, front, elevator; $115. Apt. 3I.

127TH, 600 WEST (40 Tiemann Place, corner Broadway, block south 125th)—Attractively furnished apartments, living room, 2 bedrooms, kitchen; spotless; beautiful color scheme; $100.

136TH, 615 WEST (Apt. 3)—Four-room apartment, comfortably furnished; $90.00.

150TH—Elegantly furnished 4 outside rooms, elevator; permanent. 0474 Billings.

152TH, 539 WEST (Apt. 2), Bradley)—2 bedrooms, dining kitchen, bath, Friday, Saturday; after 6 P. M.; rent $85.

170TH—Attractive 4-room elevator apartment; two bedrooms; immediately; $110. Endicott 8540.

170TH, 565 WEST—Three rooms, elevator; refined couple; references; $90. Apt. 52.

BROADWAY, 4,260 (181st)—Delightful five rooms, front; elevator; complete; subway, bus. Martin.

CENTRAL PARK WEST, 332—High-class, furnished apartment, 3 rooms, bath; $425 per month. Geo. Supt., Riverside 3521.

CONGRESS HOTEL (19 West 69th St.)—1-2-3 room suites; special rates; references.

MACDOUGAL ALLEY, 21—Modern studio apartment, 2 rooms, kitchenette, bath, furnished, unfurnished.

POMANDER WALK, 17—Four rooms, charmingly unique; evergreen yard; service. Riverside 9676.

RIVERSIDE DRIVE, 258 (Corner 98th)—Peter Stuyvesant—Leaving for Europe, will lease for one year from Sept. 15, in high-class elevator apartment house, beautifully furnished six-room apartment, all outside rooms, 12th floor, eight large closets, 30-foot living room, concert grand piano, Oriental rugs, twin beds, &c.; $375 monthly. Telephone Riverside 9417.

RIVERSIDE DRIVE (100th)—Bachelor, having spacious, magnificently furnished apartment, share other responsible gentleman; $200; butler service. Academy 8723.

RIVERSIDE DRIVE, 548—Seven rooms, large, light, attractively furnished, $175. Morningside 3790. Apartment 3B.

RIVERSIDE DRIVE—Sunny, exceptional modern three-room bath apartment. Ripley. Broad 5020.

RIVERSIDE DRIVE—Four outside rooms, kitchen, bath, elevator apartment; $140. Endicott 0278.

RIVERSIDE DRIVE, 87—3 rooms, bath, electricity, kitchenette; well furnished; to lease.

878 ST. NICHOLAS AV. AT 154TH ST.
2 rooms and bath, magnificently furnished apartment, near subway and 155th "L" stations; rent $100; inspection apply 990 PER MONTH; AVAILABLE OCT. 1 OR 1,438 St. Nicholas Av. Phone Wadsworth 8910

UNIVERSITY AV.—New homelike apartment, newly furnished, 3 rooms and bath, all facing street; $125. Telephone Walker 5490.

WEST END AV., 672—2, 3 rooms, baths, kitchenettes; every modern improvement; elegantly furnished new; $90-$165.

WEST END, 794—Bachelor apartments, two light rooms, bath, kitchenette; $65 up.

WEST END AV., 560 (87th)—Newly furnished two-room apartment. Smith.

WEST END AV., 588—Most attractive three-room apartment in town. 16D.

FURNISHED APARTMENTS.
Choice localities; long, short leases. Clark Realty, 247 Madison Av. Vanderbilt 1450.

APARTMENT SPECIALIST.
HUNTING UNNECESSARY. CONSULT
Mrs. Dingleman, 138 West 72d. Endicott 0836.

EXCLUSIVE furnished apartments. Apartment Renting Co., Inc., 176 West 72d. Endicott 1277.

PERSONALLY inspected apartments, all sizes. Smith-Gibbons, 503 5th Av. Vanderbilt 9420.

SUBLET, 9 or 11 months, 5-room apartment, furnished. Particulars, Billings 2247.

HIGH-CLASS four rooms; Drive; $150. 5463 Audubon, evenings 5:30-8; mornings.

Furnished—Bronx.

RIVERDALE—To let furnished 5 rooms and bath; heat and hot water, open fireplace; duplex apartment in real colonial home; newly decorated; neighborhood of artists. Phone Kingsbridge 5835.

Furnished—Brooklyn.

HEIGHTS, 1, 2 and 3 rooms, bath, kitchenettes, furnished or unfurnished; modern improvement; parquet; decorations; maid service; one block subway. Landy, 101 Montague St.

BROOKLYN HEIGHTS—Two rooms, bath and kitchenette, fully furnished with new furniture. Girard, 215 Montague St. Main 9054.

Furnished—Staten Island.

STAPLETON HEIGHTS—Five beautiful furnished rooms; heated; lease to Oct. 1, 1924; rent $1,200. Tompkinsville 2028.

Furnished—Long Island.

ASTORIA—Private family have 4 beautifully furnished all front rooms for housekeeping; bedroom, sitting room and kitchen; steam heat, electric light, telephone; 906 Broadway; 3 doors from Broadway station, 16 minutes Times Square by B. R. T. or L. I. R. T.; rent $75 monthly. Call Astoria 5282.

FOREST HILLS—2, 3 rooms and bath, $75-$100; one minute from station. Apply forenoons only, Wright, 45 Burns St.

Unfurnished—East Side.

4TH AV., 469—Two rooms, bath, including maid service, $40 month. A. E. Ashforth, 12 East 44th St. Tel. Murray Hill 1100.

18TH, 208 EAST (Gramercy Section)—Four rooms, studio apartment; all improvements.

26TH ST., 141 EAST—Three rooms, steam, electricity, parquet floors, telephone.

37TH, 29 EAST—3-4-7 room elevator apartments; all improvements. Supt.

30TH ST., 33 EAST—3 ROOMS, KITCHENETTE AND BATH ON YEARLY LEASE; $90 PER MONTH; AVAILABLE OCT. 1 OR EARLIER. SEE MANAGER HOTEL, 30 EAST 30TH ST.

30TH ST., 31 EAST—One, two, three rooms and bath. Apply Supt. or Jos. H. Samuels, 100 East 42d St. Vanderbilt 10285.

36TH, 139 EAST (near Lexington)—Three rooms and kitchenette, ground floor; suitable for doctor or dentist; $90.

36TH, 150 EAST (near Lexington)—Elegant 2 rooms and kitchenette; elevator service; $90.

41ST ST., 112 EAST — Three large, light rooms and bath, $1,750. Owner resident.

44TH ST., 119 EAST—High class studio apartment; two rooms, bath, shower, fireplace, kitchenette; new building, exceptional light; also furnished studio. Lovitan, Bryant 2008.

54TH ST., 141 EAST—Attractive four-room apartment; modern improvements.

57TH, 120 EAST—One room, bath, fireplace; elevator; $1,500; exclusive Murray Hill.

57TH ST., 142 EAST—Entire floor, 2 rooms, bath, fireplaces; suitable studio.

59TH, 15 EAST—Large, single rooms with bath, $70, $100 monthly; particularly adapted to business, professional people, bachelors.

Unfurnished—East Side.

45TH, 210 EAST—newly completed, attractive, two rooms and bath, kitchenette arrangement; electric lights, gas, heat, tiled bath, shower; $65; references.

47TH, 1 EAST—2 and 3 room apartments, private bath, kitchenette; hardwood floors, open fireplace; most desirable house; rent $100 to $125; lease. Premises or Sittenham, 49 West 37th. Pitsroy 4862.

47TH, 222 EAST—Elegant six room apartment; all modern improvements; reasonable rent.

49TH, 136 EAST—5-6-7 beautiful rooms, bath, steam, electricity; newly decorated.

49TH ST., 47 EAST (between Park and Madison Aves.)—Attractive small apartment, two rooms, kitchenette and bath; most desirable location in New York City; rental $100 per month. Inquire of janitor, telephone Plaza 2196.

49TH ST., EAST—Apartment, 2 rooms and bath; also 3 rooms, bath and kitchenette; resident owner. Plaza 4848.

51ST, 40 EAST—2 and 3 rooms; elevator; service.

56TH, 19 EAST—Two-room apartment, bath, kitchenette; fireplace; $1,800. Plaza 0563.

57TH ST., EAST (Sutton Place section)—4-room housekeeping apartment with large bath; ample closets; two fireplaces; rental $2,200; immediate occupancy or Oct. 1. Ladd & Nichols, Inc., 4 East 46th St. Telephone Vanderbilt 1193.

57TH ST., 47 EAST—2 rooms, bath, kitchenette; thoroughly modern; $1,800-$2,000. Huberth & Huberth, 2 Columbus Circle. Phone Circle 5746.

60TH, EAST (near Park Av.)—Very desirable apartments of two rooms and bath, half or whole floor $1,200 up, including maid service and lighting. C. Clark, 137 East 46th St. Telephone Vanderbilt 4649, business hours.

60TH, 138 EAST—Two and three room apartments, corner, all light, elegantly decorated; $75 to $100. See Superintendent.

75TH, 57 EAST—Entire floor, two rooms (20x20 each), bath, kitchenette, roof garden.

76TH, 48 EAST—Beautiful 2-room apartment; kitchenette, bath, electricity, telephone; subway.

79TH, 112 EAST—Modern apartment, two rooms, bath; all improvements; near subway.

80TH, 142 EAST—Corner apartment, seven rooms; all improvements; $2,000. Janitor.

8-9 EAST 57TH STREET.
Five rooms with 2 baths ground floor, suitable for physician; immediate possession; rent reasonable. Superintendent on premises or

SPEAR & CO., Inc.
1,26; Broadway. Pennsylvania 6520.

87TH ST., 51 EAST—Six rooms, electric lights, all improvements; $100, $105.

92D, EAST (Between Park and Madison Avs.)—Entire floor, private house, in restricted residential neighborhood; comprising 6 rooms, 2 baths, kitchenette, parquet floors, gas, electricity; immediate occupancy; seen by appointment; rent $1,500. Telephone Lenox 1636.

BEEKMAN PLACE, 16—Apartment, 3 beautiful large airy rooms, entire front, modern, view of river; $100; immediate possession.

LEXINGTON AV., 670 (56th St.)—6 rooms and bath, all improvements; wonderful accessible location; $150. Apply 2 West 45th St. Renting. 1101.

LEXINGTON AV., (840)—Choice apartment, three rooms, kitchen, bath; two blocks from Grand Central; Murray Hill home; $145 month.

LEXINGTON AV., 302 (37th St.)—Basement, two rooms and bath, gas, electric.

LEXINGTON AV., 1,275—Two, three, five rooms; all improvements; $75, $85, $100.

MADISON AV., 121 (Corner 30th)—High-class elevator apartments of 2-9 rooms of unusual size; $1,500-$4,000. Immediate possession or Oct. 1. Herka Realty Co., Inc., 121 Madison Av. Tel. 9172 Madison Square.

MADISON AV., 1,225
CORNER 94TH ST.
Exclusive section; modern elevator apartment; 3 and 4 rooms; $125 monthly.

MADISON AV., 110—Two large rooms, kitchenette, bath; $70 monthly; lease. Inquire Janitor, 13 East 30th.

PARK AV., 629 (Near 65th St.)—Four attractive rooms and bath with kitchen privileges; steam, electric; $150 month; references required. Telephone Rhinelander 0491.

PARK AV. (Sixties)—Sublet one year beautiful eight large airy rooms with north, south exposure; real home; it is bargain; principals only. Regent 3366.

PARK AV., 815 (southeast corner 75th St.)—Beautiful 7-room apartment, 3 baths. Agent on premises.

PARK AV., 1,126—Four-room apartment, all modern improvements; $80. Inquire Pflaster.

NUMEROUS ATTRACTIVE VACANCIES, all sizes, choice kitchenette apartments; $80; select service; building near Park Av; George S. Runk, 1252 Lexington Av., near 55th St. Lenox 5125, 5511.

HIGH-CLASS apartments, private house, 2 or 3 room suites; all improvements; with or without kitchenette; immediate possession; reasonable. Inquire 818 Lexington Av., near 58th St.

Unfurnished—West Side.

57TH AV., 12 (Overlooking Washington Arch and Park)—One room and private bath, 2 rooms and bath; fireproof elevator building; immediate possession; block from 8th St., 6th Av. "L" station, convenient all surface and subway lines; 5th Av. bus passes door. Odell. Phone Stuyvesant 4858.

7TH AV., 2,010—6-7 rooms, elevator, rent reasonable. Superintendent on premises.

10TH ST., 159 WEST—Seven large elegant corner rooms; hot water supply.

12TH ST., 31-33 WEST (near 5th Av.)—ARDEA elevator apartment, unusual suite 7 large rooms, 2 baths; modern; light; excellent service; $8,500; immediate possession. Superintendent on premises.

12TH, 137-151 WEST—3-4 rooms, steam, parquet floors, electricity, telephone.

14TH ST., 344 WEST—Beautiful 5 and 6 room apartment, all modern improvements; low rental. Inquire Supt. or A. H. Maller, 38 E. 32d St.

14TH, 157 WEST—2 large rooms, all improvements; will furnish. Inquire Dentist.

15TH, 360 WEST—Handsome, choice 3-4 room apartments; telephone; reasonable.

16TH, 140 WEST—6, 7 rooms, electricity, parquet floors, telephone; immediate possession.

16TH, 5 WEST—Skylight studios all improvements; $800. Phone Chelsea 3837.

22D ST., 327-329 WEST.
ATTRACTIVE APARTMENTS & STUDIOS, 1, 2, 3 ROOMS, TILED BATHS, PARQUET FLOORS, MAID SERVICE; RENTALS $900 TO $1,500.
RENTING AGENT ON THE PREMISES.

22D ST., 235 WEST—New non-housekeeping apartments; 1-2 large rooms and bath; $65-$90. Janitor.

23D, 251 WEST—Three large light rooms and bath apartment; private house; modern conveniences.

23D, 333 WEST—Two rooms, kitchenette; all improvements; references.

25TH, 244 WEST—4 rooms, steam, electricity, parquet floors, telephone.

148 WEST 45TH ST.—
3 rooms, kitchenette, bath. Apply cigar store.

46TH ST., 9 WEST—Two rooms, kitchenette and bath; rental $1,400; immediate possession. Marston & Co., 569 5th Av. Tel. Murray Hill 0540.

47TH ST., 17 WEST—Apartment, large and small rooms, kitchenette, bath; suitable business or residence. Bryant 2156. Conrey.

47TH, 17 WEST.
One, two and three rooms, $75 to $150.
MISS LEWIS ON PREMISES.

47TH, 107 WEST—Two rooms, kitchenette, bath, $50-$65 monthly. Bryant 7011.

49TH, 66 WEST—Attractive entire 3d floor, complete housekeeping, 3 large rooms, bath, kitchen; yearly lease; $175 monthly.

49TH, 28 WEST—Entire floor, three rooms, kitchenette, bath; lease. Inquire Superintendent.

50TH, 3 WEST—Bungalow on roof overlooking 5th Av., 4 rooms, bath, roof garden; large water fountain, sleeping porch; unusually attractive; available Oct. 1; $4,800 per annum.

50TH, 3 WEST—Two rooms, bath, kitchenette; high-class elevator and walk-up apartment; reasonable. See Superintendent.

50TH, 8 WEST—Two rooms, bath and kitchenette; newly decorated; reasonable rent. Albert H. Stout, 51 West 50th. 0283 Circle.

50TH, 8 WEST—Wonderful floor of four rooms, suitable business and living. Albert H. Stout, 51 West 50th. 0283 Circle.

50S (near 5th Av.)—Doctor's apartment. First floor, front; 3 rooms, bath; $125. Elberson, 25 West 42d. 4365.

50TH, 3 WEST—Studio apartment, 8 rooms, large glass enclosed living room, 14x21.

50TH ST., 200 WEST—ATTRACTIVE, LARGE OUTSIDE ROOMS; THREE ROOMS, KITCHENETTE AND BATH, $1,700; FOUR ROOMS, KITCHENETTE AND BATH, $2,400; IMMEDIATE OCCUPANCY; NO RENT UNTIL OCT. 1.

50TH, 124 WEST—Substantial reduction if taken immediately; four rooms and bath. See Superintendent.

50TH, 43-45 WEST—Large and small apartments; private elevator; all conveniences.

57TH ST., 200 WEST, COR. 7TH AV.
(THE OSBORNE).
NEWLY MODERNIZED APARTMENTS
2, 3 & 4 ROOMS AND BATH.
Kitchen or kitchenette. Some have dining bays, high ceilings, fayere, large closets.
RENTALS $1,500 TO $2,500.
IMMED

FURNISHED ROOMS.
West Side.

9TH, 11 WEST—Large room with private bath; steam, electricity; reference.

9TH ST., 135 WEST—Attractive rooms; garage; convenient location.

23D ST., 232 WEST.
SUBWAY AT DOOR; COMFORTABLE OUTSIDE ROOMS, ADJOINING BATH, $15 PER WEEK FOR TWO PERSONS; AT-TRACTIVELY FURNISHED; ALL HOTEL SERVICE. HOTEL CHELSEA, TELE-PHONE WATKINS 8200.

31ST ST., 4 WEST (WOLCOTT HOTEL)—ROOMS WITH RUNNING WATER, FOR $20, $14 UP; FOR $17.50 UP; WITH PRIVATE BATH, $21 PER WEEK UP.

33D ST., 338 WEST—Nicely furnished, running water in rooms; electricity; $4.50, $5.

33D ST. (JUST WEST OF BROADWAY).
HOTEL CLAMAN.
A distinctive residence for men.
1,000 outside cool rooms with bath.
New 15-story, nonoptionally located; fire-proof hotel, having every convenience; most attractive rates in town; $12-$18 weekly.

35TH, 133 WEST (PALACE HOTEL)—Rates, one or two persons $15 weekly; with bath, $17.50; attractive suites.

36TH ST., 106 WEST (RALEIGH HALL).
A RESIDENCE FOR MEN,
where you will really feel at home—where quiet and wholesome exclusive club atmosphere prevails; where comfortable rooms range from $10 weekly.

37TH ST., 17 WEST—Light, well furnished room; gentleman; reasonable. Mrs. Hoppe.

37TH, 75 WEST—Sunny room, bath; one client; gentleman preferred; excellent location.

37TH ST., 7 WEST—Attractive rooms; central.

37TH, 35 WEST—Large double room; gentlemen; $12 weekly. Inquire Superintendent.

38TH ST., 20 WEST.
Double room, private bath; two-room suite, private bath; single room; gentlemen; breakfast; references.

39TH (1,730 Broadway)—Delightful rooms, en suite, private bath; single; references. Apartment 8G.

39TH, 105-121 WEST—A FEW ROOMS WITH RUNNING WATER ON BACHE-LOR FLOOR; TWO SHOWERS AND BATH; HOTEL SERVICE; $14 PER WEEK.

39TH, 342 WEST—Light, attractive room; modern; $50 monthly; gentleman only. Baird.

39TH ST., 118 WEST (GREAT NORTHERN HOTEL)—ROOM AND BATH TO SUB-LET, $24 PER WEEK.

39TH, 318 WEST—Luxuriously, newly dec-orated, with, without private bath, $7-$18.

39TH, WEST (near 5th Av.)—Attractive single room. Phone Plaza 8108.

39TH, 13 WEST—Comfortable, large, light front room; bath adjoining. Tygart.

40TH (Northeast Broadway)—Hotel Sidney, new, fireproof, newly furnished; excellent accommodations for transients; single room; $10 per week; double rooms for two, $14 up.

40TH, 148 WEST—Two newly furnished rooms; also others; street floor.

40TH—Attractive single room; studio apart-ment; business woman; $12 weekly. Co-lumbia 1125.

40TH, 14 WEST—BEAUTIFULLY FUR-NISHED DOUBLE FRONT ROOM; PRI-VATE TILE BATH; COMPLETE KITCH-ENETTE; WEEKLY; REASONABLE.

40TH ST., 27 WEST (near Park)—American private family has nicely furnished room; references exchanged. Phone Columbus 2809.

40TH, 70 WEST—Suitable doctor's offices or complete housekeeping; 3 rooms and bath, parlor floor, newly furnished; references.

40TH, 11 WEST—Single, double rooms, suite or separately, bath, housekeeping, reason-able.

40TH, 70 WEST—Newly furnished, large and small rooms, private baths; references.

40TH (Broadway)—Large, immaculate, well-furnished front room, bath, elevator apartment; unusual surroundings; $12. Nevada, 4A. Endicott 1978.

40TH, 117 WEST—Large, comfortable room, private bath, kitchenette privileges; elec-tricity; reasonable.

40TH, 55 WEST—Newly decorated residence, telephone, large rooms, electricity; $12, $14.

41ST (2,025 Broadway)—Large room, day bed, kitchenette; smaller; reasonable. 2B.

41ST, 209 WEST—Attractive double, single rooms; splendid; kept $7 up.

41ST, 56 WEST—BEAUTIFULLY FUR-NISHED ROOM, BATH, SHOWER, TWIN BEDS; KITCHENETTE; REASONABLE.

41ST, 257 WEST—Small furnished room; convenient to subway express, bus; reasona-ble.

41ST, 20 WEST—Newly decorated residence; large rooms, bath; twin beds; also medium rooms at $10, $15.

41ST, 41 WEST (HOTEL JOYCE)—ONE, TWO ROOM SUITES; $18.50 WEEKLY UP.

41ST, 115 WEST—Large, attractive room, private bath; refined home; references.

41ST, 46 WEST—BEAUTIFULLY FUR-NISHED 1-2 ROOM SUITES; PRIVATE TILE BATH; COMPLETE KITCHENETTE; ALSO DOUBLE AND SINGLE ROOMS; REASONABLE.

41ST, 160 WEST—HANDSOMELY FUR-NISHED ROOMS AND APARTMENTS; WEEKLY OR MONTHLY.

41ST, 114 WEST—Delightful double rooms, private shower baths; refined business gentlemen.

42D, 123 WEST—Newly decorated, attractive rooms; electricity; phone; single, double; reasonable.

42D, 268 WEST—Large and small rooms, private bath, kitchenette; select house.

42D, 140 WEST—BEAUTIFULLY FUR-NISHED DOUBLE ROOMS, KITCHEN-ETTE; REASONABLE; ALSO SINGLE.

42D, 252 WEST—Large room, private bath; suitable one, two; gentlemen only.

42D, 108 WEST—Exceptionally attractive large, well-furnished room, bath adjacent; references.

42D, 236 WEST—Attractive rooms; fine house; splendid location; business people; references.

42D, 170 WEST—DOUBLE ROOM, KITCH-ENETTE; $16 UP; PRIVATE TILE BATH; $15.

42D, 166 WEST—DOUBLE FRONT ROOM, PRIVATE BATH; COMPLETE KITCHEN-ETTE; $15.

42D, 144 WEST—Newly renovated single, double; home of artist; moderate rental. Frank.

42D, 104 WEST—Newly furnished rooms, large and small, baths; phone; references.

42D, 338 WEST—Beautifully furnished; run-ning water; with, without bath; $7 up.

42D, 44 WEST—NEWLY DECORATED, LARGE AND SMALL ROOM.

42D ST., 25 WEST—Beautiful room for re-fined business lady; elegant home.

42D, 127 WEST—Large front room, twin beds; ultra clean, orderly house.

42D ST., WEST—Single room in private house; reference. 4711 Endicott.

42D, 536 WEST—Owner will rent extra room; every convenience to gentleman de-siring beautiful home; references essential.

42D, 48 WEST—Large and small rooms, private baths, steam, electricity; telephone if desired; $15 up. Phone opposite.

42D, 310 WEST.
Desirable room, exceptionally furnished home; references.

42D, 180 WEST—Room, near bath, elec-tricity; also hall room; gentlemen; refer-ences.

42D, 52 WEST—Attractive room, private bath, $18; parlor suite, $20; gentleman will share with business man.

42D, 42 WEST—Attractively furnished large front basement, light housekeeping; also small rooms.

42D, 606 WEST—Beautifully furnished room; twin beds; dressing room; medium, single.

42D, 50 WEST—Exclusive rooms; gentle-men only; must see to appreciate; refer-ences.

42D, 133 WEST—Attractive rooms for gen-tlemen or couple; table guests; references.

42D, 148 WEST—Large and single rooms, near bath; electricity; telephone; reference.

42D, 37 WEST—Large rooms, baths; suit-able 2-3; refined surroundings; references.

42D, 337 WEST—Large room, private bath, twin beds, electricity, phone; reasonable.

42D, 44 WEST—Large rooms, also front basement; twin beds, private baths.

42D, 116 WEST—Large double rooms; pri-vate bath; $18; also $12; telephone.

42D, 129 WEST—Just opened; large parlor floor, front or rear rooms, bath, kitchenette; front basement, large, small rooms.

42D, 10 WEST—DOUBLE FRONT ROOM, PRIVATE BATH, KITCHENETTE, $30; SINGLE, $1.

42D, 170 WEST—Large clean room, kitch-enette, near bath, homelike; reasonable; references.

42D, 138 WEST—Comfortable large room, $10; small rooms, $7.50-$8; gentlemen.

42D, 115 WEST—Desirable large room; all conveniences; reference; reasonable.

42D ST., 136 WEST.
Handsome, newly furnished large rooms; all modern conveniences for business men.

42D, 134 WEST—TWO ROOMS WITH PRIVATE BATH; ALSO SMALLER ROOM; REFERENCES.

42D, 102 WEST—Desirable parlor floor; suitable physician, small apartment; select; references.

42D, 141 WEST—Beautiful, large and me-dium rooms, private bath, complete kitch-enette.

42D, 134 WEST—Attractive rooms, with, without private bath; splendid service; reasonable.

42D, 110 WEST—Exceptional, refined ser-vice; 2 rooms, running water, $8, $9; 3 rooms, private bath, $12; 4 rooms, $15; 5 rooms, $18; 6 rooms, $20; 7 rooms, $22; 8 rooms, $25; 9 rooms, $28; 10 rooms, $30; 11 rooms, $33; 12 rooms, $36; 13 rooms, $39; 14 rooms, $42; 15 rooms, $45; 16 rooms, $48; 17 rooms, $51; 18 rooms, $54; 19 rooms, $57; 20 rooms, $60; 21 rooms, $63; 22 rooms, $66; 23 rooms, $69; 24 rooms, $72; 25 rooms, $75; 26 rooms, $78; 27 rooms, $81; 28 rooms, $84; 29 rooms, $87; 30 rooms, $90; 31 rooms, $93; 32 rooms, $96; 33 rooms, $99; 34 rooms, $102; 35 rooms, $105; 36 rooms, $108; 37 rooms, $111; 38 rooms, $114; 39 rooms, $117; 40 rooms, $120; 41 rooms, $123; 42 rooms, $126; 43 rooms, $129; 44 rooms, $132; 45 rooms, $135; 46 rooms, $138; 47 rooms, $141; 48 rooms, $144; 49 rooms, $147; 50 rooms, $150; 51 rooms, $153; 52 rooms, $156; 53 rooms, $159; 54 rooms, $162; 55 rooms, $165; 56 rooms, $168; 57 rooms, $171; 58 rooms, $174; 59 rooms, $177; 60 rooms, $180; 61 rooms, $183; 62 rooms, $186; 63 rooms, $189; 64 rooms, $192; 65 rooms, $195; 66 rooms, $198; 67 rooms, $201; 68 rooms, $204; 69 rooms, $207; 70 rooms, $210; 71 rooms, $213; 72 rooms, $216; 73 rooms, $219; 74 rooms, $222; 75 rooms, $225; 76 rooms, $228; 77 rooms, $231; 78 rooms, $234; 79 rooms, $237; 80 rooms, $240; 81 rooms, $243; 82 rooms, $246; 83 rooms, $249; 84 rooms, $252; 85 rooms, $255; 86 rooms, $258; 87 rooms, $261; 88 rooms, $264; 89 rooms, $267; 90 rooms, $270; 91 rooms, $273; 92 rooms, $276; 93 rooms, $279; 94 rooms, $282; 95 rooms, $285; 96 rooms, $288; 97 rooms, $291; 98 rooms, $294; 99 rooms, $297; 100 rooms, $300; 101 rooms, $303; 102 rooms, $306; 103 rooms, $309; 104 rooms, $312; 105 rooms, $315; 106 rooms, $318; 107 rooms, $321; 108 rooms, $324; 109 rooms, $327; 110 rooms, $330; 111 rooms, $333; 112 rooms, $336; 113 rooms, $339; 114 rooms, $342; 115 rooms, $345; 116 rooms, $348; 117 rooms, $351; 118 rooms, $354; 119 rooms, $357; 120 rooms, $360; 121 rooms, $363; 122 rooms, $366; 123 rooms, $369; 124 rooms, $372; 125 rooms, $375; 126 rooms, $378; 127 rooms, $381; 128 rooms, $384; 129 rooms, $387; 130 rooms, $390; 131 rooms, $393; 132 rooms, $396; 133 rooms, $399; 134 rooms, $402; 135 rooms, $405; 136 rooms, $408; 137 rooms, $411; 138 rooms, $414; 139 rooms, $417; 140 rooms, $420; 141 rooms, $423; 142 rooms, $426; 143 rooms, $429; 144 rooms, $432; 145 rooms, $435; 146 rooms, $438; 147 rooms, $441; 148 rooms, $444; 149 rooms, $447; 150 rooms, $450; 151 rooms, $453; 152 rooms, $456; 153 rooms, $459; 154 rooms, $462; 155 rooms, $465; 156 rooms, $468; 157 rooms, $471; 158 rooms, $474; 159 rooms, $477; 160 rooms, $480; 161 rooms, $483; 162 rooms, $486; 163 rooms, $489; 164 rooms, $492; 165 rooms, $495; 166 rooms, $498; 167 rooms, $501; 168 rooms, $504; 169 rooms, $507; 170 rooms, $510; 171 rooms, $513; 172 rooms, $516; 173 rooms, $519; 174 rooms, $522; 175 rooms, $525; 176 rooms, $528; 177 rooms, $531; 178 rooms, $534; 179 rooms, $537; 180 rooms, $540; 181 rooms, $543; 182 rooms, $546; 183 rooms, $549; 184 rooms, $552; 185 rooms, $555; 186 rooms, $558; 187 rooms, $561; 188 rooms, $564; 189 rooms, $567; 190 rooms, $570; 191 rooms, $573; 192 rooms, $576; 193 rooms, $579; 194 rooms, $582; 195 rooms, $585; 196 rooms, $588; 197 rooms, $591; 198 rooms, $594; 199 rooms, $597; 200 rooms, $600; 201 rooms, $603; 202 rooms, $606; 203 rooms, $609; 204 rooms, $612; 205 rooms, $615; 206 rooms, $618; 207 rooms, $621; 208 rooms, $624; 209 rooms, $627; 210 rooms, $630; 211 rooms, $633; 212 rooms, $636; 213 rooms, $639; 214 rooms, $642; 215 rooms, $645; 216 rooms, $648; 217 rooms, $651; 218 rooms, $654; 219 rooms, $657; 220 rooms, $660; 221 rooms, $663; 222 rooms, $666; 223 rooms, $669; 224 rooms, $672; 225 rooms, $675; 226 rooms, $678; 227 rooms, $681; 228 rooms, $684; 229 rooms, $687; 230 rooms, $690; 231 rooms, $693; 232 rooms, $696; 233 rooms, $699; 234 rooms, $702; 235 rooms, $705; 236 rooms, $708; 237 rooms, $711; 238 rooms, $714; 239 rooms, $717; 240 rooms, $720; 241 rooms, $723; 242 rooms, $726; 243 rooms, $729; 244 rooms, $732; 245 rooms, $735; 246 rooms, $738; 247 rooms, $741; 248 rooms, $744; 249 rooms, $747; 250 rooms, $750; 251 rooms, $753; 252 rooms, $756; 253 rooms, $759; 254 rooms, $762; 255 rooms, $765; 256 rooms, $768; 257 rooms, $771; 258 rooms, $774; 259 rooms, $777; 260 rooms, $780; 261 rooms, $783; 262 rooms, $786; 263 rooms, $789; 264 rooms, $792; 265 rooms, $795; 266 rooms, $798; 267 rooms, $801; 268 rooms, $804; 269 rooms, $807; 270 rooms, $810; 271 rooms, $813; 272 rooms, $816; 273 rooms, $819; 274 rooms, $822; 275 rooms, $825; 276 rooms, $828; 277 rooms, $831; 278 rooms, $834; 279 rooms, $837; 280 rooms, $840; 281 rooms, $843; 282 rooms, $846; 283 rooms, $849; 284 rooms, $852; 285 rooms, $855; 286 rooms, $858; 287 rooms, $861; 288 rooms, $864; 289 rooms, $867; 290 rooms, $870; 291 rooms, $873; 292 rooms, $876; 293 rooms, $879; 294 rooms, $882; 295 rooms, $885; 296 rooms, $888; 297 rooms, $891; 298 rooms, $894; 299 rooms, $897; 300 rooms, $900; 301 rooms, $903; 302 rooms, $906; 303 rooms, $909; 304 rooms, $912; 305 rooms, $915; 306 rooms, $918; 307 rooms, $921; 308 rooms, $924; 309 rooms, $927; 310 rooms, $930; 311 rooms, $933; 312 rooms, $936; 313 rooms, $939; 314 rooms, $942; 315 rooms, $945; 316 rooms, $948; 317 rooms, $951; 318 rooms, $954; 319 rooms, $957; 320 rooms, $960; 321 rooms, $963; 322 rooms, $966; 323 rooms, $969; 324 rooms, $972; 325 rooms, $975; 326 rooms, $978; 327 rooms, $981; 328 rooms, $984; 329 rooms, $987; 330 rooms, $990; 331 rooms, $993; 332 rooms, $996; 333 rooms, $999; 334 rooms, $1,002; 335 rooms, $1,005; 336 rooms, $1,008; 337 rooms, $1,011; 338 rooms, $1,014; 339 rooms, $1,017; 340 rooms, $1,020; 341 rooms, $1,023; 342 rooms, $1,026; 343 rooms, $1,029; 344 rooms, $1,032; 345 rooms, $1,035; 346 rooms, $1,038; 347 rooms, $1,041; 348 rooms, $1,044; 349 rooms, $1,047; 350 rooms, $1,050; 351 rooms, $1,053; 352 rooms, $1,056; 353 rooms, $1,059; 354 rooms, $1,062; 355 rooms, $1,065; 356 rooms, $1,068; 357 rooms, $1,071; 358 rooms, $1,074; 359 rooms, $1,077; 360 rooms, $1,080; 361 rooms, $1,083; 362 rooms, $1,086; 363 rooms, $1,089; 364 rooms, $1,092; 365 rooms, $1,095; 366 rooms, $1,098; 367 rooms, $1,101; 368 rooms, $1,104; 369 rooms, $1,107; 370 rooms, $1,110; 371 rooms, $1,113; 372 rooms, $1,116; 373 rooms, $1,119; 374 rooms, $1,122; 375 rooms, $1,125; 376 rooms, $1,128; 377 rooms, $1,131; 378 rooms, $1,134; 379 rooms, $1,137; 380 rooms, $1,140; 381 rooms, $1,143; 382 rooms, $1,146; 383 rooms, $1,149; 384 rooms, $1,152; 385 rooms, $1,155; 386 rooms, $1,158; 387 rooms, $1,161; 388 rooms, $1,164; 389 rooms, $1,167; 390 rooms, $1,170; 391 rooms, $1,173; 392 rooms, $1,176; 393 rooms, $1,179; 394 rooms, $1,182; 395 rooms, $1,185; 396 rooms, $1,188; 397 rooms, $1,191; 398 rooms, $1,194; 399 rooms, $1,197; 400 rooms, $1,200; 401 rooms, $1,203; 402 rooms, $1,206; 403 rooms, $1,209; 404 rooms, $1,212; 405 rooms, $1,215; 406 rooms, $1,218; 407 rooms, $1,221; 408 rooms, $1,224; 409 rooms, $1,227; 410 rooms, $1,230; 411 rooms, $1,233; 412 rooms, $1,236; 413 rooms, $1,239; 414 rooms, $1,242; 415 rooms, $1,245; 416 rooms, $1,248; 417 rooms, $1,251; 418 rooms, $1,254; 419 rooms, $1,257; 420 rooms, $1,260; 421 rooms, $1,263; 422 rooms, $1,266; 423 rooms, $1,269; 424 rooms, $1,272; 425 rooms, $1,275; 426 rooms, $1,278; 427 rooms, $1,281; 428 rooms, $1,284; 429 rooms, $1,287; 430 rooms, $1,290; 431 rooms, $1,293; 432 rooms, $1,296; 433 rooms, $1,299; 434 rooms, $1,302; 435 rooms, $1,305; 436 rooms, $1,308; 437 rooms, $1,311; 438 rooms, $1,314; 439 rooms, $1,317; 440 rooms, $1,320; 441 rooms, $1,323; 442 rooms, $1,326; 443 rooms, $1,329; 444 rooms, $1,332; 445 rooms, $1,335; 446 rooms, $1,338; 447 rooms, $1,341; 448 rooms, $1,344; 449 rooms, $1,347; 450 rooms, $1,350; 451 rooms, $1,353; 452 rooms, $1,356; 453 rooms, $1,359; 454 rooms, $1,362; 455 rooms, $1,365; 456 rooms, $1,368; 457 rooms, $1,371; 458 rooms, $1,374; 459 rooms, $1,377; 460 rooms, $1,380; 461 rooms, $1,383; 462 rooms, $1,386; 463 rooms, $1,389; 464 rooms, $1,392; 465 rooms, $1,395; 466 rooms, $1,398; 467 rooms, $1,401; 468 rooms, $1,404; 469 rooms, $1,407; 470 rooms, $1,410; 471 rooms, $1,413; 472 rooms, $1,416; 473 rooms, $1,419; 474 rooms, $1,422; 475 rooms, $1,425; 476 rooms, $1,428; 477 rooms, $1,431; 478 rooms, $1,434; 479 rooms, $1,437; 480 rooms, $1,440; 481 rooms, $1,443; 482 rooms, $1,446; 483 rooms, $1,449; 484 rooms, $1,452; 485 rooms, $1,455; 486 rooms, $1,458; 487 rooms, $1,461; 488 rooms, $1,464; 489 rooms, $1,467; 490 rooms, $1,470; 491 rooms, $1,473; 492 rooms, $1,476; 493 rooms, $1,479; 494 rooms, $1,482; 495 rooms, $1,485; 496 rooms, $1,488; 497 rooms, $1,491; 498 rooms, $1,494; 499 rooms, $1,497; 500 rooms, $1,500; 501 rooms, $1,503; 502 rooms, $1,506; 503 rooms, $1,509; 504 rooms, $1,512; 505 rooms, $1,515; 506 rooms, $1,518; 507 rooms, $1,521; 508 rooms, $1,524; 509 rooms, $1,527; 510 rooms, $1,530; 511 rooms, $1,533; 512 rooms, $1,536; 513 rooms, $1,539; 514 rooms, $1,542; 515 rooms, $1,545; 516 rooms, $1,548; 517 rooms, $1,551; 518 rooms, $1,554; 519 rooms, $1,557; 520 rooms, $1,560; 521 rooms, $1,563; 522 rooms, $1,566; 523 rooms, $1,569; 524 rooms, $1,572; 525 rooms, $1,575; 526 rooms, $1,578; 527 rooms, $1,581; 528 rooms, $1,584; 529 rooms, $1,587; 530 rooms, $1,590; 531 rooms, $1,593; 532 rooms, $1,596; 533 rooms, $1,599; 534 rooms, $1,602; 535 rooms, $1,605; 536 rooms, $1,608; 537 rooms, $1,611; 538 rooms, $1,614; 539 rooms, $1,617; 540 rooms, $1,620; 541 rooms, $1,623; 542 rooms, $1,626; 543 rooms, $1,629; 544 rooms, $1,632; 545 rooms, $1,635; 546 rooms, $1,638; 547 rooms, $1,641; 548 rooms, $1,644; 549 rooms, $1,647; 550 rooms, $1,650; 551 rooms, $1,653; 552 rooms, $1,656; 553 rooms, $1,659; 554 rooms, $1,662; 555 rooms, $1,665; 556 rooms, $1,668; 557 rooms, $1,671; 558 rooms, $1,674; 559 rooms, $1,677; 560 rooms, $1,680; 561 rooms, $1,683; 562 rooms, $1,686; 563 rooms, $1,689; 564 rooms, $1,692; 565 rooms, $1,695; 566 rooms, $1,698; 567 rooms, $1,701; 568 rooms, $1,704; 569 rooms, $1,707; 570 rooms, $1,710; 571 rooms, $1,713; 572 rooms, $1,716; 573 rooms, $1,719; 574 rooms, $1,722; 575 rooms, $1,725; 576 rooms, $1,728; 577 rooms, $1,731; 578 rooms, $1,734; 579 rooms, $1,737; 580 rooms, $1,740; 581 rooms, $1,743; 582 rooms, $1,746; 583 rooms, $1,749; 584 rooms, $1,752; 585 rooms, $1,755; 586 rooms, $1,758; 587 rooms, $1,761; 588 rooms, $1,764; 589 rooms, $1,767; 590 rooms, $1,770; 591 rooms, $1,773; 592 rooms, $1,776; 593 rooms, $1,779; 594 rooms, $1,782; 595 rooms, $1,785; 596 rooms, $1,788; 597 rooms, $1,791; 598 rooms, $1,794; 599 rooms, $1,797; 600 rooms, $1,800; 601 rooms, $1,803; 602 rooms, $1,806; 603 rooms, $1,809; 604 rooms, $1,812; 605 rooms, $1,815; 606 rooms, $1,818; 607 rooms, $1,821; 608 rooms, $1,824; 609 rooms, $1,827; 610 rooms, $1,830; 611 rooms, $1,833; 612 rooms, $1,836; 613 rooms, $1,839; 614 rooms, $1,842; 615 rooms, $1,845; 616 rooms, $1,848; 617 rooms, $1,851; 618 rooms, $1,854; 619 rooms, $1,857; 620 rooms, $1,860; 621 rooms, $1,863; 622 rooms, $1,866; 623 rooms, $1,869; 624 rooms, $1,872; 625 rooms, $1,875; 626 rooms, $1,878; 627 rooms, $1,881; 628 rooms, $1,884; 629 rooms, $1,887; 630 rooms, $1,890; 631 rooms, $1,893; 632 rooms, $1,896; 633 rooms, $1,899; 634 rooms, $1,902; 635 rooms, $1,905; 636 rooms, $1,908; 637 rooms, $1,911; 638 rooms, $1,914; 639 rooms, $1,917; 640 rooms, $1,920; 641 rooms, $1,923; 642 rooms, $1,926; 643 rooms, $1,929; 644 rooms, $1,932; 645 rooms, $1,935; 646 rooms, $1,938; 647 rooms, $1,941; 648 rooms, $1,944; 649 rooms, $1,947; 650 rooms, $1,950; 651 rooms, $1,953; 652 rooms, $1,956; 653 rooms, $1,959; 654 rooms, $1,962; 655 rooms, $1,965; 656 rooms, $1,968; 657 rooms, $1,971; 658 rooms, $1,974; 659 rooms, $1,977; 660 rooms, $1,980; 661 rooms, $1,983; 662 rooms, $1,986; 663 rooms, $1,989; 664 rooms, $1,992; 665 rooms, $1,995; 666 rooms, $1,998; 667 rooms, $2,001; 668 rooms, $2,004; 669 rooms, $2,007; 670 rooms, $2,010; 671 rooms, $2,013; 672 rooms, $2,016; 673 rooms, $2,019; 674 rooms, $2,022; 675 rooms, $2,025; 676 rooms, $2,028; 677 rooms, $2,031; 678 rooms, $2,034; 679 rooms, $2,037; 680 rooms, $2,040; 681 rooms, $2,043; 682 rooms, $2,046; 683 rooms, $2,049; 684 rooms, $2,052; 685 rooms, $2,055; 686 rooms, $2,058; 687 rooms, $2,061; 688 rooms, $2,064; 689 rooms, $2,067; 690 rooms, $2,070; 691 rooms, $2,073; 692 rooms, $2,076; 693 rooms, $2,079; 694 rooms, $2,082; 695 rooms, $2,085; 696 rooms, $2,088; 697 rooms, $2,091; 698 rooms, $2,094; 699 rooms, $2,097; 700 rooms, $2,100; 701 rooms, $2,103; 702 rooms, $2,106; 703 rooms, $2,109; 704 rooms, $2,112; 705 rooms, $2,115; 706 rooms, $2,118; 707 rooms, $2,121; 708 rooms, $2,124; 709 rooms, $2,127; 710 rooms, $2,130; 711 rooms, $2,133; 712 rooms, $2,136; 713 rooms, $2,139; 714 rooms, $2,142; 715 rooms, $2,145; 716 rooms, $2,148; 717 rooms, $2,151; 718 rooms, $2,154; 719 rooms, $2,157; 720 rooms, $2,160; 721 rooms, $2,163; 722 rooms, $2,166; 723 rooms, $2,169; 724 rooms, $2,172; 725 rooms, $2,175; 726 rooms, $2,178; 727 rooms, $2,181; 728 rooms, $2,184; 729 rooms, $2,187; 730 rooms, $2,190; 731 rooms, $2,193; 732 rooms, $2,196; 733 rooms, $2,199; 734 rooms, $2,202; 735 rooms, $2,205; 736 rooms, $2,208; 737 rooms, $2,211; 738 rooms, $2,214; 739 rooms, $2,217; 740 rooms, $2,220; 741 rooms, $2,223; 742 rooms, $2,226; 743 rooms, $2,229; 744 rooms, $2,232; 745 rooms, $2,235; 746 rooms, $2,238; 747 rooms, $2,241; 748 rooms, $2,244; 749 rooms, $2,247; 750 rooms, $2,250; 751 rooms, $2,253; 752 rooms, $2,256; 753 rooms, $2,259; 754 rooms, $2,262; 755 rooms, $2,265; 756 rooms, $2,268; 757 rooms, $2,271; 758 rooms, $2,274; 759 rooms, $2,277; 760 rooms, $2,280; 761 rooms, $2,283; 762 rooms, $2,286; 763 rooms, $2,289; 764 rooms, $2,292; 765 rooms, $2,295; 766 rooms, $2,298; 767 rooms, $2,301; 768 rooms, $2,304; 769 rooms, $2,307; 770 rooms, $2,310; 771 rooms, $2,313; 772 rooms, $2,316; 773 rooms, $2,319; 774 rooms, $2,322; 775 rooms, $2,325; 776 rooms, $2,328; 777 rooms, $2,331; 778 rooms, $2,334; 779 rooms, $2,337; 780 rooms, $2,340; 781 rooms, $2,343; 782 rooms, $2,346; 783 rooms, $2,349; 784 rooms, $2,352; 785 rooms, $2,355; 786 rooms, $2,358; 787 rooms, $2,361; 788 rooms, $2,364; 789 rooms, $2,367; 790 rooms, $2,370; 791 rooms, $2,373; 792 rooms, $2,376; 793 rooms, $2,379; 794 rooms, $2,382; 795 rooms, $2,385; 796 rooms, $2,388; 797 rooms, $2,391; 798 rooms, $2,394; 799 rooms, $2,397; 800 rooms, $2,400; 801 rooms, $2,403; 802 rooms, $2,406; 803 rooms, $2,409; 804 rooms, $2,412; 805 rooms, $2,415; 806 rooms, $2,418; 807 rooms, $2,421; 808 rooms, $2,424; 809 rooms, $2,427; 810 rooms, $2,430; 811 rooms, $2,433; 812 rooms, $2,436; 813 rooms, $2,439; 814 rooms, $2,442; 815 rooms, $2,445; 816 rooms, $2,448; 817 rooms, $2,451; 818 rooms, $2,454; 819 rooms, $2,457; 820 rooms, $2,460; 821 rooms, $2,463; 822 rooms, $2,466; 823 rooms, $2,469; 824 rooms, $2,472; 825 rooms, $2,475; 826 rooms, $2,478; 827 rooms, $2,481; 828 rooms, $2,484; 829 rooms, $2,487; 830 rooms, $2,490; 831 rooms, $2,493; 832 rooms, $2,496; 833 rooms, $2,499; 834 rooms, $2,502; 835 rooms, $2,505; 836 rooms, $2,508; 837 rooms, $2,511; 838 rooms, $2,514; 839 rooms, $2,517; 840 rooms, $2,520; 841 rooms, $2,523; 842 rooms, $2,526; 843 rooms, $2,529; 844 rooms, $2,532; 845 rooms, $2,535; 846 rooms, $2,538; 847 rooms, $2,541; 848 rooms, $2,544; 849 rooms, $2,547; 850 rooms, $2,550; 851 rooms, $2,553; 852 rooms, $2,556; 853 rooms, $2,559; 854 rooms, $2,562; 855 rooms, $2,565; 856 rooms, $2,568; 857 rooms, $2,571; 858 rooms, $2,574; 859 rooms, $2,577; 860 rooms, $2,580; 861 rooms, $2,583; 862 rooms, $2,586; 863 rooms, $2,589; 864 rooms, $2,592; 865 rooms, $2,595; 866 rooms, $2,598; 867 rooms, $2,601; 868 rooms, $2,604; 869 rooms, $2,607; 870 rooms, $2,610; 871 rooms, $2,613; 872 rooms, $2,616; 873 rooms, $2,619; 874 rooms, $2,622; 875 rooms, $2,625; 876 rooms, $2,628; 877 rooms, $2,631; 878 rooms, $2,634; 879 rooms, $2,637; 880 rooms, $2,640; 881 rooms, $2,643; 882 rooms, $2,646; 883 rooms, $2,649; 884 rooms, $2,652; 885 rooms, $2,655; 886 rooms, $2,658; 887 rooms, $2,661; 888 rooms, $2,664; 889 rooms, $2,667; 890 rooms, $2,670; 891 rooms, $2,673; 892 rooms, $2,676; 893 rooms, $2,679; 894 rooms, $2,682; 895 rooms, $2,685; 896 rooms, $2,688; 897 rooms, $2,691; 898 rooms, $2,694; 899 rooms, $2,697; 900 rooms, $2,700; 901 rooms, $2,703; 902 rooms, $2,706; 903 rooms, $2,709; 904 rooms, $2,712; 905 rooms, $2,715; 906 rooms, $2,718; 907 rooms, $2,721; 908 rooms, $2,724; 909 rooms, $2,727; 910 rooms, $2,730; 911 rooms, $2,733; 912 rooms, $2,736; 913 rooms, $2,739; 914 rooms, $2,742; 915 rooms, $2,745; 916 rooms, $2,748; 917 rooms, $2,751; 918 rooms, $2,754; 919 rooms, $2,757; 920 rooms, $2,760; 921 rooms, $2,763; 922 rooms, $2,766; 923 rooms, $2,769; 924 rooms, $2,772; 925 rooms, $2,775; 926 rooms, $2,778; 927 rooms, $2,781; 928 rooms, $2,784; 929 rooms, $2,787; 930 rooms, $2,790; 931 rooms, $2,793; 932 rooms, $2,796; 933 rooms, $2,799; 934 rooms, $2,802; 935 rooms, $2,805; 936 rooms, $2,808; 937 rooms, $2,811; 938 rooms, $2,814; 939 rooms, $2,817; 940 rooms, $2,820; 941 rooms, $2,823; 942 rooms, $2,826; 943 rooms, $2,829; 944 rooms, $2,832; 945 rooms, $2,835; 946 rooms, $2,838; 947 rooms, $2,841; 948 rooms, $2,844; 949 rooms, $2,847; 950 rooms, $2,850; 951 rooms, $2,853; 952 rooms, $2,856; 953 rooms, $2,859; 954 rooms, $2,862; 955 rooms, $2,865; 956 rooms, $2,868; 957 rooms, $2,871; 958 rooms, $2,874; 959 rooms, $2,877; 960 rooms, $2,880; 961 rooms, $2,883; 962 rooms, $2,886; 963 rooms, $2,889; 964 rooms, $2,892; 965 rooms, $2,895; 966 rooms, $2,898; 967 rooms, $2,901; 968 rooms, $2,904; 969 rooms, $2,907; 970 rooms, $2,910; 971 rooms, $2,913; 972 rooms, $2,916; 973 rooms, $2,919; 974 rooms, $2,922; 975 rooms, $2,925; 976 rooms, $2,928; 977 rooms, $2,931; 978 rooms, $2,934; 979 rooms, $2,937; 980 rooms, $2,940; 981 rooms, $2,943; 982 rooms, $2,946; 983 rooms, $2,949; 984 rooms, $2,952; 985 rooms, $2,955; 986 rooms, $2,958; 987 rooms, $2,961; 988 rooms, $2,964; 989 rooms, $2,967; 990 rooms, $2,970; 991 rooms, $2,973; 992 rooms, $2,976; 993 rooms, $2,979; 994 rooms, $2,982; 995 rooms, $2,985; 996 rooms, $2,988; 997 rooms, $2,991; 998 rooms, $2,994; 999 rooms, $2,997; 1,000 rooms, $3,000.

East Side.

1ST AV., 1,210—Large room, also small room; private family; convenient location; gentleman; reference

FEMALE HELP WANTED.

SECRETARY and stenographer, above the average; exceptional opportunity. Jacobs Bros. Co., 223 Wallabout St., near Flushing and Marcy Aves., Brooklyn.

SECRETARY stenographer, advertising, $30; advancement; state age, nationality, exper. A 463 Times.

SHOE SALESWOMEN.

ABRAHAM AND STRAUS, INC., FULTON STREET, BROOKLYN.

GOOD SALARIES; PERMANENT POSITIONS TO EXPERIENCED WOMEN.

APPLY AT EMPLOYMENT OFFICE.

SOPRANO, able to teach boy choir; Catholic church. A 480 Times.

STENOGRAPHER, experienced, wanted; must be accurate and quick; rapid advancement for bright girl; $23. Apply Monday. The Butterick Publishing Company, Spring and Macdougal Sts., N. Y. Take 7th Avenue subway to Houston St.

STENOGRAPHER, permanent position; must be rapid and accurate; opportunity for advancement. Apply by letter only, stating age, experience, references and salary expected. D. M. Co., 562 West 20th St.

STENOGRAPHER.

Excellent opportunity for bright girl; state age, salary expected, experience in detail. Letzner, Brunner & Mason, 67 36th St., Brooklyn.

STENOGRAPHER,

at least 2 years' law experience, secretary to busy lawyer; age about 25; answer in own handwriting, stating age, religion, experience and salary expected. G 374 Times.

STENOGRAPHER, WHOLESALE HOUSE; YOUNG LADY, BRIGHT, ACCURATE, EXPERIENCED; GIVE PARTICULARS AND SALARY. R. B., 802 TIMES DOWNTOWN.

STENOGRAPHER, WITH KNOWLEDGE OF DOUBLE ENTRY BOOKKEEPING; MUST BE EXPERIENCED AND TAKE CHARGE OF SMALL OFFICE; NO BEGINNER. B. W. HOBER, 41 WEST 125TH.

STENOGRAPHER, experienced; opportunity for advancement; hours 9-5. Call Shipley Construction and Supply Co., 424 St. and 2d Av., Brooklyn.

STENOGRAPHER for general office work, including telephone and filing; state experience and salary expected. S 653 Times Downtown.

STENOGRAPHERS — Permanent positions; must be thoroughly experienced and familiar with dictaphones. Sol. Salomon, 20 West 33d.

STENOGRAPHER for auto sales work and filing records, files, &c.; must be accurate and experienced. Franklin New York Co., Inc., 1,828 Broadway.

STENOGRAPHER, experienced, accurate typist; salary start $17 week with opportunity for advancement. Box 372, 2501 World Tower Bldg.

STENOGRAPHER, experienced, wanted by a concern in Garfield, N. J.; state salary. Address applications to P. O. 67.

STENOGRAPHER, experienced, rapid typist, assist office details; state experience, salary, &c. W 490 Times.

STENOGRAPHER, competent, wanted; state religion, age, experience and salary. G 365 Times.

STENOGRAPHER and bill clerk; at least three years' experience. Embassy Shirt Co., 129 5th Av.

STENOGRAPHER, experienced, commercial, high school graduate preferred. J. A. Melnick Co., 4,609 2d Av., Brooklyn.

STENOGRAPHER, experienced at legal work preferred. Call today, 305 Broadway, Room 601.

STENOGRAPHER and general office worker; must be competent; state salary and experience. Box 15, 620 St. James Bldg.

STENOGRAPHER, mature, law office uptown; $20, advancement; particulars. A 506 Times Downtown.

STENOGRAPHER, beginner, over 20. Dr. Gilman, 204 West 86th; hours 9-5:30.

STOCK GIRL, experienced, for specialty dress and millinery shop. Tappe, 12 West 45th.

SUPERVISOR or caretaker for deaf children in an institution; not over 35 years; resident position. Apply Matron, 904 Lexington Av.

SWITCHBOARD OPERATOR with experience as filing clerk; one who is also typist will be preferred; state full particulars. Box 380, 2501 World Tower Building.

SWITCHBOARD OPERATOR, must be experienced plug board. I. Ginsberg & Bro., 102 Madison Av.

TEACHER wanted, take charge short-hand department, Isaac Pitman; begin at once; middle-aged; good salary. N. Y. Commercial School, 1,161 Madison Av.

TYPIST wanted with experience, accuracy and speed; Noiseless typewriter; knowledge of stenography preferred; write, giving experience, age and salary. W 548 Times.

TYPIST, experienced; reference. Jewish Musical World, 5 Beekman St. Call 5-8, evening.

TYPIST in insurance office; accurate; write, experience, salary. G 672 Times Downtown.

TYPIST and general office work; very accurate. Call Room 611, 50 Broad St.

UNDERWOOD bookkeeping machine operator, experienced on all operations on machine, as well as competent double-entry bookkeeper; legible handwriting; splendid opportunity in responsible position; initial salary $30; write fully. S 1037 Times Annex.

VICTOR record sales expert; give experience, salary. 249 N. Y. Times Brooklyn Branch.

WAITRESSES—Two wanted. Call after 3 o'clock. 61 East 138th St.

WOMAN, white, for light housecleaning, two hours mornings, from 10 A. M. to 12 M.; 60 cents an hour; one living in vicinity of West 57th St.; must have a city reference from former employer. W 1041 Times Annex.

WOMAN, with selling ability, to sell fashion sketches to leading studio; salary and commission. Berley Studio, 9 East 46th St.

WOMEN for switchboard work, ages 16 to 25; congenial surroundings; splendid opportunity for advancement; no experience necessary; $15 week while learning, increase when assigned to regular duty. Apply between 10 A. M. and 5 P. M., 18 Cortlandt St., Room 278, 24 floor.

YOUNG GIRL, general clerical work, knowledge of typewriting; permanent position; chance for advancement. Call Friday, Room 1601, 110 West 40th.

YOUNG GIRL to make herself generally useful in underwear factory; one who can sew by hand. Rabiner Underwear Co., 16 West 22d St.

YOUNG GIRL, hooker on ladies' dresses. C. H. D. Robbins Co., 151 Madison Av.

YOUNG LADY WITH SOME EXPERIENCE AS OFFICE ASSISTANT AND TYPIST IN WHOLESALE HOUSE; STATE FULL PARTICULARS AND SALARY. S. A., 802 TIMES DOWNTOWN.

YOUNG LADY STENOGRAPHER, age 18 to 20, had a business course, knowledge of bookkeeping; to act as secretary and office assistant; answer in own handwriting. G 373 Times.

YOUNG LADIES—Full, part time, selling hair nets, friends, consumers; experience unnecessary; excellent commission. Call 1,123 Broadway, Room 405.

YOUNG LADY with some experience to assist in dental office. Dr. W. Paul, 1835 7th Av. Cathedral 7012.

YOUNG LADY, stenographer, some experience necessary. Apply Zalkin & Cohen, 42 Chambers St. Room 310.

YOUNG LADY assistant, Christian dental office. Dr. Yost, 687 8th Av. at 43d.

EXPERIENCED OPERATOR on men's fine custom neckwear. Budd, 572 Fifth Av.

Employment Agencies.

REID COMMERCIAL, 200 BROADWAY. Stenog., Spanish dictation, translate French, $35; Stenos, films, insurance; banking, general commercial, many others, $30-$16; Typist; college education, $25; typists, long carriage, $23; typists, insurance, banking, films, others, $22-$15; Clerks, filing, payroll, ledger, others, $20-$16.

CLERKS, BEGINNERS, $18-$15.

BROWN EXCHANGE, 7 WEST 42D. LONGACRE 6304. MRS. FYE.

Secretaries, stenographers; many desirables; $62-$28; both large, small offices.

TYPISTS; banking; commercial; $22-$16.

CLERKS; all lines; $20-$14.

COLLEGE; high school trained girls; experienced and beginners; $25-$15.

THE PERSONNEL COMPANY, 9 Church St., bet. Cortlandt-Liberty.

"A CLEARING HOUSE FOR PERSONNEL SERVICE."

Have attractive list of openings for Secys., Stenos., File Clerks, Typists, Clerks, at the highest market prices.

OWENS AGENCY, 165 FULTON ST.

NUMEROUS POSITIONS OPEN FOR STENOGRAPHERS, BOOKKEEPERS, TYPISTS, OFFICE ASSISTANTS, SWITCHBOARD OPERATORS, BEGINNERS AND EXPERIENCED; HIGHEST SALARIES.

THE BRENTON COMPANY,
90 Church St. Room 370, 3d floor.
SECRETARY ..... $125 Mo.
STENOGRAPHERS, ... $100-$125 Mo.
STENOGRAPHERS (3) Stats. Stock Ex. $1,200-$1,800
TYPISTS ..... $900-$1,200 Yr.
CLERKS & Add. Mach. Ops. $900-$1,200 Yr.

JUPP AGENCY, 112 FULTON ESTABLISHED 1890. FREE REGISTRATION.

Stenographer—Five law positions downtown, $18-$35. Stenographer, Jersey, $25. Bookkeeper, Long Island City, $25; typists, multigraphers numerous.

BEGINNERS—experienced stenos., typists, clerks; wonderful opportunities downtown, uptown, excellent firms, good hours; high school graduates; $15, $18.

BANKING AND COMMERCIAL POSITIONS BY ANNUITY.

PLACEMENT COMPANY, 3 WEST 43D.
SECRETARY-BOOKKEEPER $40
STENOGRAPHER, uptown $30
STENOGRAPHERS ..... $27-$25
TYPISTS $18
CLERKS ..... $18-$15
BOOKKEEPERS, part time; cooks, laundresses. SQUARE DEAL AGENCY, 5,218 Fifth Av., Brooklyn 1780.

FEMALE HELP WANTED.

Employment Agencies.

NATIONAL EMPLOYMENT EXCHANGE, Hudson Terminal Building, 30 Church Street, N. Y. C.

SECRETARY-STENOGRAPHER — Opportunity for real executive to establish herself for the future; unlimited advancement for keen, alert, business woman; $40 to start.

EDITORIAL ASSISTANT—Well-known publishers need woman, 30-35 yrs., college or equivalent, who thinks accurately and logically; teaching and business exp. required; proofreading exp. an asset; $33-$40.

ACCOUNTANT—Splendid opening for mature woman of ability who can qualify for position of great responsibility; over $35.

SECRETARY-STENOGRAPHER—Expert stenographer in advertising agency exp. absolutely essential; a good chance for one with make-up exp. to work into copy writing; $35.

ASSISTANT SECRETARY-FILE CLERK—An opening where willingness to work, unusual personality and knowledge of filing are chief requisites; some stenography; $35.

BOOKKEEPER-STENOGRAPHER — An opportunity to enter prominent law firm; patent law exp. absolutely essential; good stenographer with knowledge of bookkeeping will be considered; $35.

EXECUTIVE-Capable woman of pleasing address is needed to take charge of flower shop; attractive surroundings; good future; $30-$35.

STENOGRAPHER—Pleasant position in old-established firm; knowledge of German essential; $30.

STENOGRAPHER - SECRETARY — Investment house, downtown; splendid opportunity for good commercial stenographer to get Wall Street experience; well-dressed young woman with good education and personality will qualify for executive ability; $25.

CLERK-TYPIST—Will appeal to college girl having specialized in biology and zoology; work involves statistical statements in connection with doctor's reports; extremely interesting work; no experience necessary; $100.

ASSISTANT BOOKKEEPER—For downtown insurance concern; exceptionally fine opportunity; $18.

LEDGER CLERK—Accounts payable; midtown commercial house; good penmanship; $18.

CASHIER-BOOKKEEPER — Midtown hotel, restaurant; hours 10-8; $75 month and meals.

BOOKKEEPER-STENOGRAPHER — Downtown manufacturing house; full charge; small office; competent type for reliable old firm; $25.

BURROUGHS STATEMENT MACHINE OPERATOR—Int. bank; exceptional opportunity; $1,200 year.

CLERK—Unusually good opening for girl thoroughly exp. all systems of filing; prefer school training; advancement assured to bright, conscientious worker; $25.

CLERK—Mature woman, act as record clerk, uptown publishing house; steady, accurate; $20.

CLERKS—Several openings, both uptown and down, for beginners; each and every one offer unlimited opportunities for bright, conscientious workers; $12-$15.

The "NATIONAL" is the LARGEST. 30 Church Street. 7th Floor.

ELSIE DIEHL AGENCY, INC.
1 Beekman St. Cor. Park Row.

STENOGRAPHER $— Secretary-Sales; Mgr. $40; Hosiery, $30; Publishing, $28; Auto Supplies, $30; Produce, $28; German Dictation, $25; Out of town, $25; Hotel, $25 and commission; numerous uptown-downtown openings, 3 yrs. exp., $25; Several 2 yrs. exp., $22-$20; Beginners, $15.

BOOKKEEPERS ..... $18-$30
BOOKKEEPER, knowledge steno. ..... $20-$30
BOOKKEEPER, Know. Typing ..... $15-$25
ASST. BOOKKEEPER, Know. Steno. $18-$25
TYPIST BILLER, Clerical $22
FILE CLERKS, Several ..... $15-$18
CLERKS ..... $15-$18
INVOICE CLERK, Know. Spanish $25
DICTAPHONE OPERATORS $25
TELEPHONE OPR., Typist $20

BRODY AGENCY, 220 B'way-1 Park Pl.—Stenogs, legal, $25-$38; steno-sec'y, $40; town, downtown, $18-$30; German-English, $35; insurance brokerage, $30; importing, $25; automobile, $25; real estate, $25; manufacturing, $25; jewelry, $22; Pennsylvania, (educated), $35 dozens, high-grade corporations, $25; beginners, high school, $12-$20; bookkeepers-stenographers, many, $25-$35; typist, statistical, educated $30; clerihpone, $25; typists, dozens, $12-$25; comptometer, $25; clerks, file, general, $10-$20; free registration.

MERCANTILE AGENCY, 200 BROADWAY. We represent only the best firms.
Stenography, experienced, beginners...$15-$30
Typists, clerical ..... $25-$22
Burroughs statement operator $23
Clerical, experience, beginners ..... $15-$20

MISS C. L. McGUINESS, CARE NEW YORK BAR ASSOCIATION, 42 WEST 44TH ST.

Temporary and permanent positions available for competent stenographers in high-class law office.

GOOD POSITIONS.
Experienced stenos., typists and clerks.
Good salaries; immediate openings.
POSITION SECURING BUREAU,
206 Broadway (cor. Fulton St.), Room 312.

SASSE AGENCY, 110 NASSAU ST.—Stenographers, $30-$18; typists $20-$12; comptometer oper. $20; Clerks, beginners and experienced, $20-$12; numerous other positions available.

H. & J. EXCHANGE, 74 BROADWAY.
Secretary, $35; stenographers, legal, $35; small office, $125; numerous $23; filing, legal, $25; typists, $20; clerical beginners, $16.

VOCATIONAL BUREAU, INC.
17 WEST 42D ST. ROOM 465
STENOGS., $22, $25, $27, $30; legal, $35.
BOOKKEEPING, typing, stenography $35
Scores of other openings; register free.

REGENT OFFICE EMPLOYMENT AGENCY, 12 JOHN ST.

STENOGRAPHERS, law $20-$30; commercial, $25; beginners, other lines, $20; typists, rapid, $15-$18; clerical, 16 years, $12.

URGENT TODAY—Stenographer, exceptionally good Wall St. house; start $25. Broadway Employment Service, 9 Church St.

ATLAS AGENCY, Room 405, 132 Nassau St.—Bookkeeper-stenographer, $40; small office.

YOU TRIED THE REST, NOW TRY THE BEST EMPLOYMENT AGENCY, 2 RECTOR. ROOM 206.

EMPLOYMENT MGR. SER., 47 WEST 42D. "The Agency You'll Eventually Use."

Instruction.

GOOD ENGLISH PAYS.

Good English, spoken and written, is a basic requirement for business success; most men and women need training in English—sentence building, vocabulary enlargement, report and letter writing. Do you? Write or telephone Cortlandt 1465 for informative booklet, "Your English." Ask also for details of Evening Class in Business English now forming. Pace & Pace, 30 Church St., N. Y.

LEARN CANDY MAKING.

Earn money at home; fascinating, dignified, profitable business; woman's field for independence; complete courses, resident, correspondence. The Candy Institute, Elinor G. Hanna, Principal (formerly with Page & Shaw). Send for booklet. 60 West 50th St. Circle 6086.

THE CANDY INSTITUTE.
COMMERCIAL CANDY-MAKING COURSE.
Elinor Hanna, Principal (formerly with Page & Shaw). ORIGINAL School; SCIENTIFIC Instruction. 60 West 50th St., New York. Phone Circle 6086. Send for Book T.

Shorthand and typewriting in one MONTH. MILLER INSTITUTE OF SHORTHAND, 1,416 Broadway, near 39th St. Penn. 5314. Prof. Miller taught at Columbia Univ. 5 yrs. Open all year. Fan cooled. Position assured.

DESIGNING, dressmaking, pattern-cutting, draping and millinery thoroughly taught; individual instruction; DAY AND EVENING; established 1876. McDowell School, 58 West 40th St. Longacre 7352. Call or write.

MALE HELP WANTED.

AUTOMOBILE DRIVERS,
CHAUFFEURS,
35 YEARS OF AGE OR OVER, IN PERFECT HEALTH,
MARRIED MEN PREFERRED,
MEN NOW HOLDING STATE DRIVERS' OR OPERATORS' LICENSES, WHO CAN OTHERWISE QUALIFY, DESIRED.
WE WILL TEACH YOU HOW TO DRIVE A TAXICAB IN NEW YORK CITY.
WE WILL TRAIN YOU TO GET YOUR HACKING LICENSE.
ALL OUR DRIVERS MAKE GOOD MONEY; MONTHLY BONUSES, FREE MEDICAL AND DENTAL ATTENTION, INSURANCE, SICK BENEFITS.
APPLY DAILY AT
EMPLOYMENT DEPARTMENT,
125 EAST 47TH ST.,
NEW YORK CITY.
YELLOW TAXI CORPORATION.
LENOX 2305.

AUTOMOBILE MECHANICS wanted; expert for teaching positions in Connecticut schools; age, education and experience in first letter; send small photograph if at hand. Address P. O. Box 468, Bridgeport, Conn.

MALE HELP WANTED.

ACCOUNTANT—Capable of making bookkeeping installations; one familiar with automobile business preferred; write, stating education, previous experience, salary and other particulars; splendid opportunity for energetic, capable man. W 575 Times.

ADVERTISING ASSISTANT — Advertising manager trade publication, wants competent young man as office assistant; capable handling copy, cuts, records and correspondence. Write details education, experience; state salary. B 811 Times Downtown.

ADVERTISING agency has opening for bright, neat boy; must be well recommended and have at least the equivalent of two years' high school training. W 598 Times.

ADVERTISING agency wants young man for newspaper checking department. Write giving details of previous experience, age and salary. W 550 Times.

ARTIST, experienced layout and all-around man; good letterer; agency experience essential; excellent financial arrangement. Call Saturday A. M. Peck Advertising Agency, 6 East 39th St.

ARTIST and window decorator for flower shop. Kene, 84 Broadway, N. Y. C.

BLAST furnace and converter foreman, copper and lead plant; must be experienced man and good man boiler; apply to Irvington Smelting & Refining Works, 374 Nye Av., Irvington, N. J.

BOOKKEEPER—Experienced and efficient stenographer to act as private secretary at residence of busy executive; will require some traveling; requisities, pleasing personality, high school or college graduate, knowledge auditing, rapid shorthand writer and come well recommended; good future for wide awake and efficient young man, with initiative and executive ability; give full particulars as to age, education, experience, single or married, references, when available, weekly salary, residence phone number and specimen handwriting. W 582 Times.

BOOKKEEPER, double entry; must be thoroughly experienced; also make himself useful in other capacities; state references and salary; answer by mail only; no interview granted otherwise. Advance Candy Co., 518 East 73d.

BOOKKEEPER AND OFFICE MANAGER—Must have experience in clothing instalment house; good opportunity for right man. Stern & Bodzin, 206 5th Av., Brooklyn.

BOOKKEEPER—Competent man wanted to handle full set of books; knowledge stenography and typewriting. Apply Room 506, 321 Broadway, city.

BOOKKEEPER, young man, to assist cashier; one with general ledger experience preferred; state experience and salary. W 541 Times.

BOOKKEEPER, cashier, for Wallabout Market; $25; call 9 o'clock. Lubin, 299 Broadway.

BOOKKEEPER and clerical worker, state age, references and salary desired. S. 652 Times Downtown.

BOOKKEEPER, experienced, take charge office and correspondence. A 816 Times Downtown.

BOOKKEEPER, as junior assistant to accountant; state training and experience; $18 start. S 659 Times Downtown.

BOOKKEEPER—Electrical contractor requires bookkeeper, double entry; state age, experience and salary. G 351 Times.

BOYS WANTED.

A large financial institution has openings for a few boys, 17 years of age and over; high school training preferred; all desirable positions in the company are filled by promotion and there is opportunity for a good future for any boy who is selected for one of these positions, who will show himself to be earnest and industrious. Apply in person between 9 and 4.30 o'clock, Room 1, Metropolitan Building, 1 Madison Av., New York City.

BOYS

In large textile office for office work and errands; splendid opportunity for live wires; apply Sidney Blumenthal & Co., Inc., 110 E. 28th.

BOYS, between 16 and 18 years old, for office work with old established firm; permanent position with opportunity for advancement; experience unnecessary; salary $10; write full particulars to H. F. M., P. O. Box 963, City Hall Station.

BOYS

with good education and business experience wanted by large wholesale house; good pay, permanent position and splendid opportunity to advance to responsible position. L. D. Bloch & Company, 39 East 18th.

BOY Wanted—Export and import commission house desires the services of a boy about 16 to act as office boy and messenger; good opportunity; reply in own handwriting, stating age and salary. A 743 Times Downtown.

BOY to run errands and do filing in office of manufacturing concern; one residing in vicinity of Richmond Hill or Jamaica preferred. Apply Kelner-Williams Stamping Co., 8,746 123d St., Richmond Hill N. Y.

BOY—Large wholesale cotton converting house has position open in stock room; excellent opportunity for advancement to salesman. Write or apply. J. W. Goddard & Sons, 11 E. 26th St.

BOY,

run errands and assist with mail; must be neat, ambitious, come well recommended. Apply Miss Breitman, A. S. R. Corp., 303 Jay St., Brooklyn.

BOY of good appearance with unquestionable references to make himself generally useful in showroom of large manufacturing concern. Phone for appointment. Rhinelander 8798.

BOY wanted in law department of large corporation; over sixteen years of age. Apply by letter only and state age, salary expected and references. G 1006 Times Building.

BOY

for office and errands by large piano house; intelligence and courtesy recognized. Salary, age, qualifications, etc. Write Box 635, 12 Union Square.

BOY wanted in office of food importing and manufacturing concern; good opportunity to learn the business and advance; state religion and experience; salary $10-$12. B 806 Times Downtown.

BOY, excellent opportunity for general business education and advancement with large financial institution; high school graduate preferred; salary to start $45 per month. Phone Caledonia 8672.

BOY, high school, wanted as junior clerk in engineering office; rapid advancement; salary to start $14. Call 18th floor, 440 4th Av.

BOY, 16 years of age, for general office work; grammar school education necessary. Apply Manuel Feldman Co., Inc., 15 West 28th St.

BOY wanted by advertising agency for errands and light office work; good opportunity for ambitious boy; salary $12. Apply Room 2006, Times Bldg., Friday morning.

BOY IN OFFICE OF DOWNTOWN WHOLESALE HOUSE; STATE AGE, EXPERIENCE, REFERENCES, SALARY, D 923 TIMES DOWNTOWN.

BOY, IN CHRISTIAN WHOLESALE HOUSE; GOOD OPPORTUNITY. CALL OR WRITE, STATING PARTICULARS. FRANK P. KRUGER, 80 WOOSTER ST.

BOY—Frank & Du Bois, insurance brokers, 42 Gold St., have opening for office boy; some high school training preferred. Apply in writing.

BOY—Office advertising agency has opening for bright, ambitious boy; good opportunity for advancement. Call after 9:30 A. M., Room 2102, 176 5th Av.

BOYS and young men, in Brooklyn bank; good opportunity to learn the banking business; state age and salary expected. A 80 Times Downtown.

BOY wanted, colored, strong, to assist in shipping department; good advancement. Call early morning before 9 o'clock, Walter A. Tokel, 261 Washington St.

BOY, American, mechanically inclined, to assist in shipping room and learn the business. Apply M. E. Mook, Inc., Room 1040, Grand Central Terminal, 70 East 45th.

BOY

about 16 years, for office. Address, stating age, experience, references, salary desired. Box 383, 2501 World Tower Building.

BOY wanted for law office; experience not necessary; write, stating age. S 635 Times Downtown.

BOYS—FINE OPPORTUNITY TO ADVANCE; WORK IN STOCK, CAMPBELL, METZGER & JACOBSON, 8 EAST 22D.

BOY—Christian firm desires ambitious boy, office work; $12. Honolulu Iron Works Co., Woolworth Building.

BOY wanted; bright, intelligent boy, in law office; opportunity for advancement. A 38 Pine St.

BOY age 14-15, office work; good position; $10 commence. Hughes Massie & Co., 347 5th Av.

BOY, bright, Christian firm, for light factory work; sealing small packages, &c. Phone Mr. Tomlinson, Rector 9828.

BOY, 15 or 16 in office of large silk house; good opportunity for advancement; state salary. W 486 Times.

BOY, bright; general office work, export house; high school graduate preferred; state salary desired. A 809 Times Downtown.

BOY for office; 15-17 years; $14 per week; state age, qualifications, experience, references. A 809 Times Downtown.

BOY in wholesale office; good chance for advancement; must be public school graduate. S 634 Times Downtown.

BOY wanted for general office work; state salary and experience. V 662 Times Downtown.

BOY in office of large importing house; experience not necessary; advancement. Call Case & Co., Inc., 117 5th Av.

BOY good at figures for shipping department lace house; state experience, salary. Box 371, 2501 World Tower Bldg.

BOYS with some high school training wanted in downtown office; rapid advancement. V 669 Times Downtown.

BOYS (small), 16 years, to act as pagers. Apply timekeeper's office, Plaza Hotel, 5th Av. at 58th St.

BOY wanted, 18 or over, by investment house for messenger and general office work. S 660 Times Downtown.

BOY, large; publishing house requires the services of a quick and alert office boy. Judge, 627 West 43d.

BOY, in office of large fire insurance company; opportunity for advancement; state age. Address P. O. Box 729, City Hall.

BOY to assist in shipping department in clothing factory. Halpern, 14 Bleecker.

BOY, FOR BERANDS; STEADY. SCHRAFFTS, 47 WEST 12D.

BOY to run errands in downtown office; salary $12. S 656 Times Downtown.

BOY for office of publishing house. Call 9 A. M., Irving Berlin, Inc., 1,007 B'way.

BOY for office work and errands. Apply Room 1322, 463 8th Av.

BRANCH MANAGER.

Leading manufacturer of magnetos and kindred products wants services of sales manager, acquainted with this line; he must be capable of producing good results and able to manage Chicago branch efficiently; exceptional opportunity for first-class man. Apply A 391 Times.

BUTLER wanted for doctor's office. Apply Friday morning before noon, Dr. Hunt, 412 West End Av.

CASHIER—Man with business experience, for hospital office; permanent position; good all-round man of even temperament, accustomed to meeting the public; must furnish first-class reference as to character, ability and furnish bond; state age, nationality and salary wanted. S 654 Times Downtown.

CHAUFFEUR, experienced on furniture truck; must have references. Apply 5,119 5th Av., Brooklyn, Blair's.

CHAUFFEUR-MECHANIC, experienced on Packard cars; salary $35; A1 references. Fred Kaufman, 80 Maiden Lane.

CHOPPER AND TRIMMER FOR A MERCHANT TAILOR IN NEW HAVEN; STEADY POSITION. APPLY FRISDERICKS & CO., 220 BROADWAY.

CLERKS FOR SHIPPING DEPARTMENT. AMERICAN DRUGGIST SYNDICATE. BORDEN AV. AND VAN ALST ST., LONG ISLAND CITY.

CLERK—Man for night duty in hospital; permanent position; references required; wages $75 per month and meals. S 655 Times Downtown.

COFFEE ROASTER.

Excellent opportunity for some ambitious young man, with a growing and enterprising concern in Detroit; transportation will be paid; must have had experience. D 809 Times Downtown.

COLLECTION MAN, thoroughly experienced on foreign accounts; knowledge of accounts and adjustment of claims, desired; permanent position. W 590 Times.

COLLECTOR—Young man, energetic, used to long hours; able to drive car. Address, stating age, salary and references, P. O. Box 338 Newark, N. J.

CORRESPONDENT AND STENOGRAPHER for old established export house; must be experienced, have thorough knowledge Spanish; starting salary $30-$35; state full particulars. S 643 Times Downtown.

COST CLERK—Must read blue prints of machinery parts; must understand cost record fundamentals. Write stating age, experience, wages expected. R. A., 250 Times.

COUPLE for bachelor in an apartment; man as valet and butler; woman as cook, housework and laundress; city references required. Box S 1035 Times Annex.

COUPLE, white; good cook, butler, houseman; do entire housework; personal reference. Kaminsky, Friedland & Weinstein, 2 Prospect Av., Larchmont, N. Y.

CREDIT MANAGER'S ASSISTANT, thoroughly experienced in correspondence and handling collections; splendid opportunity for advancement to man showing ability; must be employed at present time and able to meet our requirements. Address letters C. M., 209 East 22d.

DOCTOR, YOUNG, ENERGETIC, BY PHYSICIAN, TO AID IN INTRODUCING VERY IMPORTANT NEW TREATMENT; STATE QUALIFICATIONS. G 352 TIMES.

DRAFTSMAN,

mechanical designer, experienced small and medium automatic machinery, jigs and fixtures; state age, experience, nationality and salary expected. N. S., 257 Times.

DRAFTSMAN, junior student, 16-18 years old; salary $12; not to start later than 8:30. 4th floor, McCall Company 236 West 37th.

DRAFTSMAN familiar with machine design; salary $30. Call at 9 A. M., Room 1109, 100 East 45th.

ENGRAVER, first class; must be thoroughly experienced on bag work; steady position. Apply Employment Dept., Riegel Sack Co., 430 Communipaw Av., Jersey City, N. J.

ELECTRICIANS wanted, experienced all around, for teaching positions in Connecticut schools; give age, education and experience in first letter; enclose small photograph if at hand. Address P. O. Box 488, Bridgeport, Conn.

ELECTRICAL ESTIMATORS.

Experienced only, in finished house and factory wiring; good position. Goldenberg Bros., 367 Nostrand Av., Brooklyn.

ELECTRICAL ESTIMATOR for house wiring; big opportunity for right man. W 583 Times.

ENTRY CLERK—Young man, bright, accurate at figures, good writer, 18 to start and 21 to 25; Graham Manufacturing Co., 220 36th St., Brooklyn, N. Y.

ENTRY CLERK, must have good hand and be quick at figures; salary $20. Call S. J. Levy & Sons, 129 5th Av.

ERRAND BOY wanted, salary $12 to $15 per week to start. Apply Charles W. Wolf, 22 Cortlandt St.

ESTIMATOR, experienced, for woodworking mill; able to figure and price detail work; good salary paid to the right man. Apply Reliable Woodworking Mills, 219 High St., Elizabeth, N. J.

EXECUTIVE WANTED.

SPLENDID OPPORTUNITY FOR A MAN THOROUGHLY EXPERIENCED IN TEXTILE INDUSTRY; MUST HAVE WIDE EXPERIENCE IN MAKING ADJUSTMENTS, USING TACT OR BIG STICK AS JUDGMENT DICTATES; AN AGGRESSIVE, AMBITIOUS, TACTFUL MAN CAN DEVELOP THIS POSITION INTO A REALLY WORTHWHILE CONNECTION WITH A WELL-ESTABLISHED, GROWING CONCERN; COMMUNICATIONS STATING AGE, EXPERIENCE, REFERENCES AND SALARY DESIRED HELD IN STRICT CONFIDENCE. E. A., BOX 38, STATION D, NEW YORK.

FLOOR WALKER.

We require a man over 35, of good address and Department Store experience; steady position; call 9:30 A. M. at Lucky Baumann Bros. Co., 8th Av. block, 35th to 36th Sts.

FOREMAN for finishing department of pharmaceutical laboratory; state qualifications and references. Box 401, 2501 World Tower Building.

FLOORMEN (2), WHITE.

ONLY THOSE WITH DEPARTMENT STORE EXPERIENCE CONSIDERED. APPLY SUPERINTENDENT, ROTHENBERG & CO., 34-42 WEST 14TH.

FLOOR MANAGER, experienced in high-class cloak and suit department; dignified, with good appearance. Lambert's, 13 West 42d.

GARDENER wanted for gentleman's estate at Mahwah, N. J., with some greenhouse experience; house and heat furnished and have no objection to children; Scotch or English preferred. Submit references and communicate with J. H. McCafferty, Secretary, 25 Broadway, New York City.

GLAZIERS wanted; must have union card. 125 Plane St., Newark, N. J.

JANITOR for high-class apartment House in Bronxville; must be able to do minor steam and plumbing repairs; no boilers. Villam Investing Co., 17 Krast Av., Bronxville, N. Y.

JAPANESE cook and general housewerker, small family. Mendelson, 150 West 80th.

JUNIOR CLERK in large corporation; good opportunity for advancement; hours 9 to 5, half day Saturday. See Mr. Munro, 553 Tremont Av.

LEDGER CLERKS wanted by a large corporation in Flatbush; reply stating full particulars and salary desired. 247 N. Y. Times Brooklyn Branch.

MANAGER wanted for out-of-town credit clothing store; state experience, salary wanted, all particulars. W 586 Times.

MAN, elderly, wanted to perform duties of office boy; will occasionally be required to act as switchboard operator. B 804 Times Downtown.

MAN wanted to go on errands, assist with mail and make himself generally useful. Address, stating age, experience, salary desired, B 962 Times Downtown.

MAN—Experienced five, ten, twenty-five cents stores, wonderful opportunity; do not call. Write N. Aronson, 442 B'way.

OFFICE BOY willing to make himself generally useful; good opportunity for bright, ambitious boy. Call 63 Vesey St., second floor.

OFFICE BOY,

bright, ambitious, neat appearance. Christian concern; good opportunity. James Shewan & Sons, foot of 37th St., Brooklyn.

OFFICE BOY, 16; good opportunity offered with old established manufacturing concern. W 558 Times.

OFFICE BOY wanted, sales office large scale manufacturer. B 905 Times Downtown.

OFFICE BOY, silk commission house; state age, salary expected. Box 376, 2501 World Tower Building.

OFFICE BOY, 16 years, for bank; must have first-class references. W 597 Times.

OFFICE CLERK for general office work; must be rapid and accurate, good penman. State full particulars, Box 379, 2501 World Tower Building.

POLISHERS wanted, wages 70c an hour. Call 8 A. M., Plaza Hotel, 58th St. & 5th Av., N. Y. C.

PRESSROOM EXECUTIVE.

RARE OPPORTUNITY IN LARGE NEW YORK PLANT FOR MAN WITH RECORD FOR PRODUCTION AND QUALITY ON BOOK WORK. GIVE FULL DETAILS AS TO EXPERIENCE. BOX 496, 131 WEST 38TH ST.

PRESSMEN—Experienced men on Cottrell rotary press for bag work; steady employment. Apply Employment Department, Riegel Sack Co., 430 Communipaw Av., Jersey City.

PRINTING.

A large combination carton and label factory wants a planning, scheduling and production man; familiar with layout, planning and scheduling of work on single and two-color Miehle presses, cutting and creasing presses, automatic gluing machines, folders, stitchers, varnish alleys, die cutters, &c.; most unusual opportunity for thoroughly experienced man along above lines; reply, stating full particulars in detail, past experience and salary expected, places and length of employment; confidential. S 646 Times Downtown.

REAL ESTATE MAN, 25 to 30 years, to take charge of management department of long established downtown office. Excellent opportunity for man with energy, ability and necessary qualifications. Position calls for collection of rents, handling repairs, renting of space, &c. Salary commensurate with service rendered. Write, giving your history, salary desired, &c. Letter deemed confidential. Address American, V 640 Times.

REAL ESTATE RENTING MAN WITH EXPERIENCE IN MID-TOWN SECTION; DRAWING ACCOUNT AND COMMISSION. W 529 TIMES.

REAL ESTATE COLONIZATION.

Reliable, efficient, experienced man; liberal commission. Welles Corporation, 170 Broadway. Cortlandt 1079.

RENTING MAN wanted for high-class apartment houses; must come well recommended; salary. Apply Sharp & Co., 2,489 B'way.

RICE MERCHANT wants A1 bookkeeper; state age, salary received last position, salary expected; give references. S 622 Times Downtown.

SECRETARY—Ambitious, energetic, wide-awake, young man in the middle twenties preferred, for stenographic-secretarial duty with active executive; must be rapid, quick-thinking and accurate; college training desirable; not afraid of long hours when necessary, though duties usually adhere to general office hours; must appreciate above all the value of his executive's time, and arrange accordingly details of routine work; to the man equal to those requirements is offered a permanent connection; write fully including salary expectations. S 1038 Times Annex.

SECRETARY and stenographer, above the average; exceptional opportunity. Jacobs Bros. Co., 223 Wallabout St., near Flushing and Marcy Aves., Brooklyn.

SECRETARY; must be competent stenographer and bookkeeper; preferably college man; salary to start $25. Room 702, 342 Madison Av.

SHIPPING CLERK ASSISTANT.

Experienced in dress house; no others need apply. Morry Schulman & Dessau, 34 West 33d St.

SHIPPING CLERK, young man, for children's coat house; experienced preferred. Kaminsky, Friedland & Weinstein, 2 W. 30th St.

SHIPPING CLERK, experienced, large door and trim factory. D 940 Times Downtown.

SHIPPING CLERK—Young man, experienced, for wholesale hosiery house. Apply Miller Hosiery Co., 220 5th Av.

STENOGRAPHER, capable and experienced neat, intelligent, refined; $25 to start. Call Saturday A. M. Peck Advertising Agency, 6 East 39th St.

STENOGRAPHER, single; steady position, room and board; state age and experience. Z 2002 Times Annex.

STENOGRAPHER, experienced, correspondent, typwriting, ship

AUTOMOBILE EXCHANGE

AUSTRIAN DAIMLER.
LANCIA ROADSTER.
LANCIA SEDAN.
MERCEDES 4-PASSENGER.
FIAT SMALL TOURING.
PIERCE SEDAN, 1922.
McFARLAN SEDAN, 1922.
PACKARD CABRIOLET.
PACKARD TOURING, LIKE NEW.
ROLLS-ROYCE OF AMERICA, INC.,
56th St. and 8th Av. Circle 3026.

AUTOCAR for sale, first-class condition; can be seen at Tunnel Garage, Broome and Thompson Sts. Mr. Montgomery.

BREWSTER 1921 town cabriolet.
BREWSTER 1921 suburban sedan.
ROLLS-ROYCE Cabriolet coupe.
ROLLS-ROYCE Sport, 4-passenger.
CADILLAC "59" Victoria.
CADILLAC "61" Judkin suburban.
CADILLAC "61" stock suburban.
CADILLAC "61" Imperial sedan.
BEAUFLIT 1923 custom cabriolet.
FARNHAM 1922 imported custom body.
LOCOMOBILE 1921 Farnham & Nelson, town.
LANCIA 1920 Fleetwood cabriolet.

D. C. BURRELLE, Inc.,
1,900 Broadway. Columbus 2040.

BUICK '19 Touring.....$225
BUICK '23 Sedan, 6-cylinder, 5-pass...1,525
DORT '22 Roadster.....395
DORT '23 Touring.....425
FORD '21 Touring, fully equipped.....190
MAXWELL '22 Touring, like new.....490
MAXWELL '23 Sport Model, 5-pass.....750
OVERLAND Touring, starter and lights.....90
PAIGE '21 Sedan, 6-cylinder, 5-passenger...525
PACKARD '21 Twin 6 Touring, 7-pass.....975
REO 4-Door Sedan, 7-pass.....490
Three Months' Written Guarantee.
Small Down Payments, Balance 3 Months.
Open Evenings and Sundays.
HEIMS MOTOR SALES, INC.
Authorized Hupmobile Dealers.
129-133 East 140th St. Mott Haven 7884-6035.

BUICKS.

1922 BUICK	Sedan	$1,075
1922 BUICK	Coupe 4 pass.	1,050
1922 HUDSON	Sedan	1,375
1921 MERCER	Sport 4 pass.	1,250
1923 COLE	Touring	850
1923 MAXWELL	Touring	575
1921 STUDEBAKER	Sedan	450
1920 OAKLAND	Coupe	450
1921 ESSEX	Sedan	700

50 OTHER EXCEPTIONAL BARGAINS.
GUARANTEED PERFECT. TIME Payments.

LOBELL-ABORN AUTO CO.,
237 W. 55th St., 2 doors west of B'way.

BUICK, 1922 coupe; large 4-passenger; exceptional condition; bargain. Marmon Agency, 401 Flatbush Av., Brooklyn. Nevins 2375.

BUICK 1923 red roadster; wire wheels roadster; must be sold at private sales; $575. Finance Co. Circle 10260.

BUICK six, 1922, touring, $750; excellent condition. Owner, Charles Thomson; car at Bowman's Garage, 121st St. and Broadway.

BUICK 1923 6-cylinder coupe, like new; make offer. N. Y. Stearns Co., Inc., 1,832 Broadway. Columbus 7600.

BUICK coupe, late 1923, exceptional condition throughout; sacrifice. Riverside 6481, Apt. 4B.

BUICK, 1923, four passenger sport, like new; $1,200. Burrelle, 1,900 Broadway. Columbus 2000.

BUICK seven-passenger sedan, 1921, like new. Pyms, 2,817 Cortelyou Rd., B'klyn.

BUICK sedan, 5 passenger; used privately; any demonstration; $750. 203 West 128th.

BUICK coupe, 22-48, 4 passenger; like new; many extras; $1,150. 6387 Morningside.

BUICK, 1923, sport sedan, 5 pass.; reasonable. 219 West 58. Circle 5258.

BUICK six, 1923, touring, like new, extras; $800. C. Hinkel, Fordham 0610.

BUICK 1923 coupe, 4 pass.; mileage 1,600. 219 West 58th. Circle 5259.

BUICK 1923 coupe, like new; sacrifice. Oberweger, 186 West 82d. Circle 0618.

1920 CADILLAC Limousine.....$1350
1919 CADILLAC Limousine.....$885
1919 CADILLAC Touring.....$800
1920 MARMON Touring.....$1800
1922 JORDAN 5-Pass. Sedan.....$1500
1922 ROAMER 5-Pass. Sport.....$1200
1923 STANDARD 6-Pass. Touring.....$1200
Twin Six—PACKARD Sedan.....$700
Series 3 LOCO-Farnum, Nelson 5-Pass. Sport Body.....$1900
6 Cyl. PACKARD 7-Pass. Touring.....$325
6 Cyl. COLE 7-Pass. Touring.....$300

PEERLESS MOTOR CARS,
1877 Broadway at 62nd Street.
Col. 10114.

CADILLAC limousines and town cars.
WILLYS-KNIGHT 1921 runabout.
LOCOMOBILE, Series 7, limousine.
PACKARD Twin-Six coupe.
LANCIA town brougham and landaulet.
PIERCE-ARROW DISTRIBUTORS,
Used Car Dept., 236 West 54th St.
ALSO 236 WEST 59TH ST.
JUST EAST OF BROADWAY.

CADILLAC, late 61, 7 passenger touring; fully equipped; in excellent condition. PACKARD MOTOR CAR CO. of N. Y., 1,861 Broadway. Columbus 8900.

CADILLAC phaeton, five passenger, all extras; completely overhauled and repainted at cost of $800; will sacrifice to quick buyer for $1,200; no dealers. Fitzroy 8719.

CADILLAC, 1919, 7-passenger sedan, first class mechanical condition; four brand new tires; two spares; used by a careful owner; price attractive. Arthur E. Corbin. Circle 8368.

CADILLAC 61 Suburban Sedan.
CADILLAC 61 Coupe, 5-Pass.
BOTH CARS LIKE NEW.
Kramp, 20 Central Park West.

CADILLAC, Amesbury sedan type 59, Knickerbocker, 1,694 Broadway, 53d and 54th Sts.

CADILLAC type "61" coupe, four passenger. Knickerbocker, 1,694 Broadway, 53d and 54th.

CADILLAC, 1917, 7-passenger touring; Chevrolet 1922, touring, 5-passenger model 490. Finance Corporation, Bryant 2386.

MALE HELP WANTED.

Employment Agencies.

Recent College graduates as
Educational salesman, $35.
Beginner in bank, $35.
In bond house, $25.
OLMSTEAD, DENISON & ANTHONY,
280 Broadway.

JUPP AGENCY, 113 FULTON.
ESTB. 1896. FREE REGISTRATION.
Stenographer, beginner, Brooklyn; Bookkeeper, Long Island City, $25; City, $30; Junior Clerks, $20, $18, $15; hundreds boys' positions.

ROYBORNE, INC., 2 RECTOR ST.
Executive, able handle books and general office details, familiar large switchboard, hotel expr. preferred, $135; boys, all ages, experience not necessary.

REID COMMERCIAL, 200 BROADWAY.
Bookkeeper (middle aged), Bayside, L. I., $50, meals; re-insurance clerk, map clerks, clerk loss dept., junior insurance clerks; beginners, some highschool, $18.

PLACEMENT COMPANY, 2 WEST 43D.
COST ACCOUNTANT.....$40
STENOGRAPHER.....$30
CLERK, Collection Dept.....$25
STENOGRAPHERS, Beginners...$18 to $20

BOYS—Are you looking for a real job? We have them for good, clean-cut boys; $12-$18.
BANKING AND COMMERCIAL,
120 LIBERTY ST. ANNEX.

OWENS AGENCY,
165 Fulton St.
Stenographers, bookkeepers, clerks, office boys, switchboard operators.

EQUITABLE EMPLOYMENT AGENCY,
128 LIBERTY ST. RECTOR 9650.
Payroll auditors, experienced, $30-$33.

OFFICE BOYS—We have openings for clean-cut boys in New York's finest offices.
SANTEE AGENCY, 132 Nassau.

H & J EXCHANGE, 74 BROADWAY,
Law stenographer, $35; college man, $20; clerks, $20; runners, $15; boys, $12.

Instruction.

GOOD ENGLISH PAYS.
Good English, spoken and written, is a basic requirement for business success; men and women need training in English—sentence building, vocabulary enlargement, report and letter writing. Do you? Write or telephone Cortland 7465 for informative booklet, "Your English." Ask also for details of Evening Class in Business English now forming. Pace & Pace, 30 Church St., N. Y.

ARE YOU IN THE RIGHT POSITION?
Many do not know their capabilities; they do not realize they are "the square peg in the round hole." The Merton Analytic Method of Vocational Guidance will determine your qualifications and the vocation in which you will achieve greatest success. Come in and find out how we can help you.
MERTON INSTITUTE, INC.
24 West 44th St. Phone Vanderbilt 2562.

ACCOUNTANCY.
Are you interested in training for the C. P. A. degree or for an executive position as controller, treasurer, or office manager? If so, investigate the professional courses of Pace Institute. Write for helpful booklet, "Making Good," and Bulletin 28. Pace & Pace, 30 Church St., New York.

AGENTS WANTED.

AGENTS AND SALESMEN WANTED EVERYWHERE; EXCLUSIVE TERRITORY GIVEN TO SELL ABSOLUTELY NEW TYPE, POCKET SIZE, AUTOMATIC CIGARETTE MAKING MACHINE; QUICK SELLER; FIRST TIME OFFERED FOR SALE IN U. S. A.; CALL THE OPTIMUS SALES COMPANY, 15 PEARL ST., NEW YORK.

ATTENTION, demonstrators, canvassers! Timely invention permitting use of sawdust for domestic fuel to be demonstrated at country fairs and other rural gatherings; no merchandise investment; big proposition. Room 301, 17 Madison Av., New York.

CADILLAC sedan, 7-passenger, like new, fully equipped; $700. 203 West 128th.

CADILLAC coupe, 1922, like new; sacrifice. Scott, 146 West 52d. Circle 8222.

CADILLAC 1921 suburban sedan, very reasonable. 219 West 58. Circle 5259.

CADILLAC 59 coupe condition like new. Bouchard, 18 West 63d. Col. 1192.

CADILLAC 1921 suburban sedan; very reasonable, 219 West 58th. Circle 5259.

CADILLAC suburban type "59". Knickerbocker, 1,694 Broadway, 53d and 54th Sts.

CADILLAC SPORT MODEL; SACRIFICE. FINANCE CO., CIRCLE 3180.

CHANDLER TOURING, SERIES '23.
Famous Pike's Peak Motor that has been the greatest performer of the year; practically a new car that is guaranteed; only $564 cash and $30.10 monthly for 10 months.
HULETT MOTOR CAR CO., Inc.,
1,888 Broadway. Columbus 1011.

CRANE, LATEST TYPE, $3,250.
Like new throughout. 240 West 59th.

DETROIT electric, 5-passenger, recent model, good condition, including battery; price $350. Commercial Truck Co., 405 Lexington Av., N. Y. C.

DODGE sedan, latest model; many extras; $875. 203 West 128th.

DURANT 22 COUPE, $299 CASH
and $30 monthly; a beautiful car, painted blue with body stripes; looks and runs like new; includes many extras.
Also a Ford touring cheap.
WARREN-NASH MOTOR CORPORATION,
1,787 Broadway at 58th St.
Open Evenings. Columbus 7200.

EARL & NATIONAL bargains—Late models. EARL & NATIONAL DISTRIBUTORS,
1,902 Broadway (63d St.) Col. 7623.

ESSEX, open and closed models, some overhauled and repainted, ready for immediate delivery; also fine bargain in other makes of cars. Hudson Exchange Car Dept., 1,771 Broadway, Circle 6830; open evenings.

ESSEX coach, latest model, fully equipped; $900. Phone Morningside 8387.

FORD 1921 coupe, excellent condition throughout; private owner; $320. Phone Kingsbridge 1927.

FORD sedan, Dec., 1921, excellent condition, all extras; reasonable. Vanderbilt 5661.

FRANKLINS, GUARANTEED RIGHT.
CLOSED MODELS, SEDANS, COUPES, BROUGHAM AND DEMI-SEDAN.
OPEN CARS, TOURINGS,
AND 4-PASSENGER ROADSTER,
AT ATTRACTIVE PRICES.
ALSO
SMALL DOWN PAYMENT.
LANCIA 1921 COUPE, LIKE NEW.
PEERLESS 1920 COUPE, REPAINTED.
STEARNS 1920 COUPE; MAKE OFFER.
STANDARD 1921 TOUR., VERY SNAPPY.
FRANKLIN N. Y. CO., INC.,
Used Car Dept., E. G. Kuh, Mgr.,
1,928 B'way. (60th St.) Columbus 7856.

HUDSON, open and closed models, some overhauled and repainted, ready for immediate delivery; also fine bargain in other makes of cars. Hudson Exchange Car Dept., 1,771 Broadway, Circle 6830; open evenings.

HUDSON, coach, 1923, special paint color; 33x5 disc wheels, every possible equipment. International Warehouse, 123 West 54th.

JORDAN 1923 4-pass. sport, like new; sacrifice. Bouchard, 18 West 63.

KISSEL ROADSTER, $250.
Seven passenger touring car, good condition. 2 tops, $350.
GARDINER'S WAREHOUSE,
517-519 West 19th St., New York.
Telephone Chelsea 2064.

LEXINGTON sedan, 7 passenger; practically new; fully equipped; $550. 203 West 128th.

LINCOLN USED CAR DEPT.
SPECIAL PRICES FOR IMMEDIATE CLEARANCE.
LOCOMOBILE 4-passenger sedan, special body by Blue Ribbon Body Co.; driven about 12,000 miles; is in excellent condition throughout; equipped with Westinghouse shock absorbers.
LANCIA Town Cabriolet, body by Locke & Co. In excellent mechanical condition; 5 new tires. Will be sold at a bargain.
WINTON Town Car which cannot be distinguished from new; will be sacrificed for owner's account.
LOCOMOBILE 7-passenger Landaulet Limousine; exceptionally good mechanical condition. Priced very low for quick disposal.
RED 1922 5-passenger Touring Car; repainted; good tires, mechanically in good condition. Will be sold at a bargain.
LINCOLN 7-passenger Touring Car, current model. This car has been our demonstrating car and is in very best of condition throughout.
YORK MOTORS CORPORATION,
Used Car Department,
216 West 58th St.
Phone Circle 9082.

LOCOMOBILE EXCHANGE CARS AT MOST EXCEPTIONAL PRICES.
Locomobile Exchange Cars are an investment second only to a new Locomobile. They are rebuilt with a thoroughness that is perhaps unexampled anywhere in America; reconstructed from the smallest parts up—inside and out—upholstery, trimmings, nickeled parts renewed and chassis and bodies repainted with utmost skill and care.
In truth and fact, they are difficult to distinguish from new cars. Our new car GUARANTEE, covering all Exchange Locomobiles, insures years of highly satisfactory service.
Locomobile, Series 7, Sportif.
Locomobile, Series 7, Touring.
Locomobile, Series 7, Sedan.
Locomobile, Series 7, Limousine.
Locomobile, Series 5, Sportif.
Locomobile, Series 6, Limousine.
Locomobile, Series 4, Sedan.
Your present car taken as part payment; terms can be arranged, with no extra charge for financing.
BIG VALUES IN OTHER MAKES.
Case Touring Car.
Cunningham Town Car.
Essex Roadster.
Paige Sedan, 7-pass.
Pierce-Arrow Town Brougham.
Studebaker Light Six Tour.
Winton Suburban Sedan.
Exchange Car Dept., Locomobile Bldg.,
THE LOCOMOBILE CO.,
16 West 61st St. Columbus 7750.

LOCOMOBILE, four passenger landaulet, special body; mechanical condition and appearance the very best; handsome, powerful car; real bargain; thorough demonstration. Inquire Mechanical Superintendent, Automobile Club Garage, 524 East 72d. Circle 9000.

McFARLAN, 1922, sedan; like new, repainted and in wonderful condition; 6 disc wheels, 6 tires, bumper, &c. Rolls-Royce of America, Inc., 56th and 8th Av. Circle 3026.

MARMON 1922 Town Car.
MARMON 1922 Sedan.
MARMON 1922 Coupe.
MARMON 1922 Touring.
MARMON 1921 Town Car.
MARMON 1920 Town Car.
Above cars are renewed and sold with new car guarantee.
PRICES LOWEST ON RECORD.
MARMON COMPANY, 1,880 Broadway.

MAXWELL runabout, 1923, exceptional condition throughout; bargain, $475. Riverside 0481, Apt. 4B.

MERCER SPORT TOURING.
$481.80 cash and 10 notes of $72.27; painted a beautiful rich blue and is in first-class condition throughout. See this if you want class.
HULETT MOTOR CAR CO., Inc.,
1,888 Broadway. Columbus 1011.

NASH '22 TOURING, $319 CASH
and $30 monthly; equipped with bumper, mirror, spare tire, windshield cleaner and (what extra) painted a rich Nash blue and refinished throughout; a wonderful car.
Carries our guarantee; your car in trade.
WARREN-NASH 18 THE SAFE PLACE TO BUY YOUR CAR.
WARREN-NASH MOTOR CORPORATION,
1,787 Broadway, at 58th St.
Open Evenings. Columbus 7200.

NATIONAL, late 1922 4-passenger sport touring, Newport model; 3 extra wheels and tires; absolutely like new mechanically perfect. Bronx Jordan Co. Kelleys 10022.

NATIONAL and Earl bargains; late models. NATIONAL AND EARL DISTRIBUTORS,
1,902 Broadway (63d St.) Col. 7623.

NATIONAL 1919 touring. Uppercu Cadillac Corp., 3 Lafayette Av., Brooklyn. Nevins 2500.

OAKLAND sedan, 1921; thoroughly reconditioned and guaranteed; bargain; easy terms. Oakland Motor Car Co., 229 West 58th St. Circle 4300. Open evenings.

OAKLAND, 1923 coupe; bargain. $675. Phone Kellogg 8015, after 7 P. M.

OLDSMOBILE 22 TOURING, $181 CASH,
and $37 monthly. An ideal car for the family. Many extras. Runs like new.
Also a Dort touring cheap.
WARREN-NASH MOTOR CORPORATION,
1,787 Broadway at 58th Street.
Open evenings. Columbus 7200.

PACKARD, late model Twin Six Fleetwood Runabout, like new, show car, has had the best of care by owner, any one contemplating the purchase of a classy and wonderful car should see this first; owner will sacrifice for $2,500. Bouchard, 18 West 63d.

PACKARD—Single six roadster, practically a new car; run less than 1,000 miles; excellent condition. Packard Motor Car Co. of New York, 1,861 B'way. Columbus 8900.

PACKARD single six, 116-inch custom body touring car; practically new car; excellent condition. Packard Motor Car Co. of N. Y., 1,861 Broadway. Columbus 8900.

PACKARD 1921 twin roadster; like new; large storage deck; six tires. Telephone Rein, Schuyler 3088, Murray Hill 8742.

PACKARD 1923 single six, 7-passenger touring, very reasonable. 804 7th Av.

PACKARD sedan, 1923, single six, 5-passenger; sacrifice. Fischer, Circle 0618.

PEERLESS "8"
Rebuilt—Repainted
Factory Guaranteed.

1923	Suburban Coupe	$3000
1922	7 Pass. Sedan	2250
1922	7 Pass. Touring	1600
1921	7 Pass. Sedan	1600
1921	7 Pass. Touring	1200

Above cars sold with our new car factory guarantee.
PEERLESS MOTOR CARS,
1877 Broadway at 62d Street.
G. M. Brock. Col. 8763.

PIERCE-ARROW two-passenger special roadster, late 1920, 6-48 H. P.; brand new paint and top; fully equipped; new tires; no dealers; $2,500. Call Whitehall 4588.

PIERCE-ARROW limousine 38, used privately; sacrifice; $875; demonstration. 203 West 128th.

ROLLS-ROYCE 4-passenger sport.
ROLLS-ROYCE sedan.
ROLLS-ROYCE coupe.
ROLLS-ROYCE OF AMERICA, INC.,
56TH AND 8TH AV. CIRCLE 3026.

STUDEBAKER 1922 big 6 touring, newly varnished, nickle-plated radiator, 6 tires; any demonstration, new car guarantee; $995; time payments if desired. Jordan Agency, 932 Southern Boulevard. Intervale 7932.

STUDEBAKER special model 1923; good condition; reasonable. See Fort Lee Ferry Garage.

STUDEBAKER 1919 touring. Uppercu Cadillac Corp., 3 Lafayette Av., Brooklyn. Nevins 2500.

STUDEBAKER—The safest place to buy used cars, all makes, lowest prices, easiest terms. Broadway at 54th St.

STUTZ, Bear Cat, 1921; good mechanical condition. Call Circle 2097, Room 611.

WILLS ST. CLAIRE roadster, like new; may be seen between 12-2 at Yellow Taxi Garage, 49th St., East River.

WINTON sport, late model; excellent condition; Willshinare air springs, six new cord tires; worth while seeing. Canal 10269.

HUNT MOTOR CAR CO.,
1,761 Broadway, Circle 7944.
RICKENBACKER DISTRIBUTERS.
STUDEBAKER roadster special six, 1921, $500.
MAXWELL touring, 1923, $650.
BUICK touring six-cylinder, 1921, $600.
STEPHENS touring, 1920, $300.
CHEVROLET baby grand, 1922, $485.
NASH six-cylinder, 1923, $800.
OAKLAND, 1919, $235.
STUDEBAKER touring special six, 1922, $720.
OLDSMOBILE touring, 1920, $395.
Several others, in excellent condition.
Special this week only on Rickenbackers reconditioned.
FOR QUICK SALE
at great bargain; gentleman going abroad will sell his 1922 Peerless coupe, fully equipped and in first-class condition; only driven 5,700 miles. May be seen at garage, 11 Jane St., N. Y. C. Private owner.
MUST SELL at sacrifice, 5-passenger sport model Stutz, in perfect condition. A. F. Fox, 1,847 Broadway, Columbus 7830.

Unused Cars.

CHEVROLETS new, superior tourings and sedans; small cash payments, balance small notes; full instruction. Bronx Chevrolet Sales, 361 E. Fordham Rd. 0611 Tremont.

BRAND NEW CARS
AT USED CAR PRICES.
OLDSMOBILE touring, STANDARD 8s.
GARDNER'S WAREHOUSE,
517-519 West 19th St. Chelsea 2064.

Automobiles for Rent.

CADILLAC, beautiful late 7-passenger touring; beaches, roadhouses, anywhere; reasonable. Columbus 8061.

CADILLAC, late model limousine; trips monthly preferred; reasonable charges. Morningside 2944.

CADILLAC limousine, week, month, trips; reasonable, reliable; owner drives. Rhinelander 4840. Andrew.

CADILLACS and Pierce-Arrows, shopping, week-end trips, race track. Endicott 8330.

CADILLAC limousine for hire; hour, day, week, month; reasonable rate. Circle 8000.

CADILLAC—Late limousine to rent by the month; owner drives. Rhinelander 6856.

LOCOMOBILE—First class, private limousine, rent; expert owner drives. Lenox 8000, Martin.

PACKARDS, $2.50; Coney, races, roadhouses, Rockaway, $10; vacationists' returns; reasonable. Morningside 4403.

Automobiles Wanted.

CADILLAC or Buick sedan, late model; very reasonable. Park, 655 Lexington Av.

WANTED—Party owning closed automobile to call for gentleman, 150th and Broadway, mornings, take 50th and 5th Av. and call afternoons; occasional rides Sundays; state price monthly. A 484 Times.

BUY OR SELL your automobile (passenger or commercial), in Van Tassell & Kearney's sales ring at auction; Tuesdays and Fridays; 12 o'clock noon; 126 East 18th St.

AUTOMOBILES, 1,000 WANTED.
HIGHEST PRICES PAID.
808 SOUTHERN BOULEVARD,
Intervale 8043.

AUTOMOBILES bought for cash; consignment or storage. Knickerbocker Automobile Warehouse, 1,694 Broadway, 53d and 54th Sts.

CASH FOR CARS, HIGHEST PRICES. IMMEDIATE ACTION. MOTT HAVEN 7884.

Automobile Bodies.

CRANE Simplex touring body only, practically new; complete, with top and slip covers. Minerva Automobiles, Inc., 135 West 72d. Endicott 8529-9463.

NEW AND USED SEDAN
bodies for all chassis, $275 to $1,250; also used limousine, roadster, cabriolet and touring bodies; attaching and painting. The Clayton Co., 427 West 42d.

Loans on Automobiles.

LIBERAL automobile loans quickly arranged; your possession or storage; confidential. Circle 9040.

LOANS to automobile owners while in your possession; strictly confidential. Peerless, 136 West 82d St. Circle 9745.

Automobile Storage.

DEAD STORAGE FOR TRUCKS AND PLEASURE CARS. STEAM HEATED.
COLUMBIA GARAGE, JAMAICA AVE.
NEAR 87TH. RICHMOND HILL, L. I.
TELEPHONE RICHMOND HILL 7003.

WANTED TO PURCHASE.

FURNITURE WANTED.
Highest cash prices for contents houses, apartments; pianos, rugs, works of art, &c. Henry, 118 University Pl. Stuyvesant 9817.

WANTED—Pay full value contents apartments, houses; pianos, books, paintings, bric-a-brac. Miller, 120 University Place. Stuyvesant 3793.

HIGHEST cash for furniture, contents houses, apartments; pianos, china, rugs, bronzes, &c. Poulson, 157 East 47th. Stuyvesant 10161.

BOUGHT for highest cash price, contents of residence, furniture, hotels, pianos, works of art, books, bric-a-brac, carpets, rugs, &c. Jones, 161 East 125th, Harlem 2787.

HIGHEST price paid for furniture, rugs, pianos; bric-a-brac; &c. Smullan, 502 Columbus Av. Schuyler 8213.

DIAMONDS, gems, jewelry purchased from estates and individuals. Levinson, 1,472 Broadway (42d). Longacre Bldg. Room 916.

WANTED—Safe-drawer, letter size, wood or metal filing cabinets; state price and make. W 463 Times.

THREE desks, two tables, two dress racks, three hangers. Call Madison Square 3260, Mr. Heid.

MULTIGRAPH wanted, hand or power; also Addressograph machine, cabinet, frames. Worth 1267.

MULTIGRAPH wanted, hand or power; also Addressograph machine, cabinet, frames. Worth 1267.

OFFICE FURNITURE, used, purchased for cash. Telephone Canal 8272.

FOR SALE.

TRUNKS, second hand, $4 to $10; leather suitcases, bags, $2 to $5; repairing, done. 50 East 59th.

TWO moving-picture machines left in storage with the Superior Moving and Storage Co., 181 East 7th St., to be sold for charges.

House Furnishings.

STEINWAY baby grand, excellent condition; banjo clock; living room suits, secretary, gate-leg table, Windsor chairs, tenant, drop leaf; choice rugs (Oriental, Chinese), antique twin beds, large seater bed, mirrors, chest drawers, other antiques, double day bed, refrigerator. 724a Irving Place (East 19th).

SACRIFICE Sale—Contents of 7 rooms, including dining room set, player piano, with music cabinet and hundreds of rolls, Oriental rugs, lamps, oil paintings, bookcases, silverware, cut glass, kitchen utensils; no dealers. 817 West End Av., Apt. 1 D.

ORIENTAL RUGS.
Bargains; beautiful Oriental and Chinese rugs, room size, $145, $160; throw rugs, $25, $35, $40; runners, $55. Tatosian Bros, 366 Lexington Av. (41st St.).

FURNISHINGS, in excellent condition, including Austrian bent wood upholstered chairs, restaurant tables; retiring from business. 42 West 63d.

WELL PRESERVED and fine furniture to private parties; no dealers. Fotenoen's, 562 West 113th, Apt. 5D.

WELL PRESERVED and fine furniture to private parties; no dealers. Fotenoen's 562 West 113th. Apt. 5D.

FURNITURE—Sacrifice gorgeous mohair living suite, 2-tone bedroom, complete dining suite; moving. 3,657 B'way (151st), Apt. 12.

FOUR rooms, beautifully furnished; no agents. 536 West 136th, Apt. 4, Spruill.

ANTIQUE sofa; paid $500; sell for $50. 316 West 102d.

FURNITURE, parlor and dining room set, must be sold at once. Canal 0680.

HALL CLOCK, family heirloom; excellent condition. Bell, 561 West 180th St.

NEW davenport bed, two large mirrors; other furniture. Kepner, 46 West 75th.

Jewelry.

DIAMOND solitaire engagement ring, 1¼ carats, blue-white; must sell quickly; $350; appraisal allowed. B 1181 Times Harlem.

DIAMOND solitaire ring, 6¼ carats, perfect blue-white; sacrifice; settle estate; $1,900; big bargain. A 1157 Times Harlem.

NECKLACE—Genuine Oriental pearls, $5,500; 191 grains. 12 John St., Room 106.

Musical Instruments.

STEINWAY BABY GRAND, $700.
KNABE BABY GRAND, $600.
M. Curtis, 2,085 Lexington Av. (125th).

WILL sacrifice my beautiful new Steinway grand, with duet bench, for $500. Ask for Lenz piano. Paul, 229 East 42d.

PIANO, Ouvrier upright special, classical lines, rosewood, ivory; 200 West 72d. Valverde.

Office Furniture and Supplies.

All Big Bargains.
At Nathan's.
New and Slightly Used
OFFICE FURNITURE.
Roll, Flat, Typewriter and Bookkeepers' Desks, Chairs, Filing Cabinets, Tables, Safes, Rugs, Leather Upholstered Chairs and Settees.
OFFICE APPLIANCES.
Typewriters, Adding Machines, Multigraphs, Mimeographs, Addressographs, Check Protectors, Time Recorders.
Bought, Sold and Exchanged.
NATHAN'S, 452 Broadway,
Near Grand St. Tel. 8361 Canal.

ADDING MACHINES, $35 up; result; guaranteed one year; rentals, time payments; Elliott-Fisher, Moon-Hopkins, Burroughs and Underwood bookkeeping and billing machines, Mimeographs, Addressographs, Multigraphs, Typewriters, Monroe Calculators and Comptometers.
OFFICE APPLIANCE & EQUIPMENT CO.,
19 Park Place. Barclay 4210-7811.

SELLING OUT.
5,000 pieces of new and used office furniture at a saving of 25 per cent.
DALLER BROS., 499 Broadway. Canal 7951.
Branch store, 78 Centre St., cor. Worth.

BIG BARGAINS—Slightly used office furniture, oak or mahogany; desks, chairs, files, tables, leather furniture, typewriters, adding machines, multigraphs, addressographs, time clocks and safes. Nathan's, 452 Broadway.

OLD model Remington typer, White mahogany drop desk; small iron safe, mahogany chairs, large walnut book shelves, suitable for lawyer's office. Aldrich, 1,720 Broadway.

BIG REMOVAL Sale—$250,000 stock; desks, office furniture, filing cabinets, leather seats, typewriters, adding machines, sacrifice prior to moving. 452 Broadway.

SECTIONAL BOOKCASES, mahogany, oak or walnut, for immediate delivery; period design desks. Phone 8175, now 425. Charles Schachne, 43 John St., 71 Spring St.

6-FOOT mahogany directors' table, telephone booth, Hamilton electrotype cabinet, roll and double flat top desks, partitions; cheap 246 Broome St.

POWER addressograph and graphotype cabinets, trays, &c.; must sacrifice, Haughey, 295 Broadway.

MOSLER 2-door jeweler's safe, 6 feet high; Elliott Fisher, most modern bookkeeping machine. J. Dougherty, 44 Lexington Av.

FOR SALE—Tea room furniture, tables and chairs, Colonial type; real bargain. Bryant 5049. Sunflower Tea Room, 64 West 40th St.

Wearing Apparel.

TWO riding habits (breeches and coat), heather cloth and linen; size 40-42; almost new; both $35; also black, boots size 8. Y 2295 Times Annex.

SUMMONSES.

SUPREME COURT OF THE STATE OF NEW YORK.—UNITED STATES MORTGAGE AND TRUST COMPANY, Plaintiff, against ARTHUR BROOKE and ISABEL MARY BROOKE, Defendants.—Plaintiff designates New York County as the place of trial.—Summons.
To the above-named Defendants:
You are hereby summoned to answer the complaint in this action, and to serve a copy of your answer, or, if the complaint is not served with this summons, to serve a notice of appearance, on the Plaintiff's Attorneys within twenty days after the service of this summons, exclusive of the day of service. In case of your failure to appear, or answer, judgment will be taken against you by default for the relief demanded in the complaint.
Dated August 9, 1923.
PATTERSON, EAGLE, GREENOUGH & DAY,
Attorneys for Plaintiff, Offices and Post Office Address: 120 Broadway, Borough of Manhattan, New York City.
To ISABEL MARY BROOKE:
The foregoing summons is served upon you by publication, pursuant to an order of Hon. Edward J. McGoldrick, a Justice of the Supreme Court of the State of New York, dated the 5th day of September, 1923, and filed with the complaint in the office of the Clerk of New York County, at the County Court House, in the Borough of Manhattan, City, County and State of New York.
Dated New York, September 5th, 1923.
PATTERSON, EAGLE, GREENOUGH & DAY,
Attorneys for Plaintiff, Offices and Post Office Address, 120 Broadway, Borough of Manhattan, New York City.

SUPREME COURT, CLINTON County.—JESSIE WOOL JORDAN, Plaintiff, against WILLIAM EDWARD JORDAN, Defendant; Summons.
ACTION TO ANNUL A MARRIAGE.
To the above named Defendant:
YOU ARE HEREBY SUMMONED to answer the complaint in this action and to serve a copy of your answer, or if the complaint is not served with this Summons, to serve a notice of appearance, on the plaintiff's attorney, within twenty days after the service of this Summons, exclusive of the day of service. In case of your failure to appear or answer, judgment will be taken against you by default for the relief demanded in the complaint.
Trial to be held in the County of Clinton.
Dated, August 27th, 1923.
CHARLES M. HARRINGTON,
Plaintiff's Attorney, Office and Post Office Address, 35 Clinton St., Plattsburgh, N. Y.
TO THE ABOVE NAMED DEFENDANT, WILLIAM EDWARD JORDAN:
The foregoing Summons is served upon you by publication, pursuant to an order of Hon. John K. Collins, County Judge of Clinton County, New York, dated August 20, 1923, and duly filed with the complaint in the office of the Clerk of Clinton County in the City of Plattsburgh, N. Y., on August 29, 1923.
Dated, August 29, 1923.
CHARLES M. HARRINGTON,
Plaintiff's Attorney, Office and Post Office Address, 35 Clinton St., Plattsburgh, N. Y.

BANKRUPTCY SALES.

IN THE DISTRICT COURT OF THE United States for the Southern District of New York—In Bankruptcy.—In the matter of LOUIS KRITZER & DAVID KRUTZER individually and as copartners, trading as Kay Furniture Co.; Bankrupts.—Chas. Shongood, U. S. Auctioneer for the Southern District of New York in bankruptcy, sells Friday, Sept. 14th, 1923, by order of the Court, at 10:30 A. M., at 4,111 3rd Ave., Borough of Bronx, assets of the above bankrupt, consisting of household furniture, fixtures, etc.
MARK TAUBERT, Receiver.
DUBERSTEIN & ROBBINS, Attorneys for Receiver, 62 Park Row, New York.
Inspection Sept. 12th and 13th.

IN THE DISTRICT COURT OF THE United States for the Southern District of New York.—In Bankruptcy.—In the matter of MUTUAL CANDY CO., INC., Bankrupt.—Chas. Shongood, U. S. Auctioneer for the Southern District of New York in bankruptcy, sells this day, Friday, Sept. 7th, 1923, by order of the Court, at 10:30 A. M., at 4,111 3rd Ave., Borough of Bronx, assets of the above bankrupt, consisting of candy, office furniture, fixtures, etc.
ROBERT OFFENHERTZ, Receiver.
ARCHER & PALMER, Attorneys for Receiver, 233 Broadway, New York.

IN THE DISTRICT COURT OF THE United States for the Southern District of New York.—In the matter of HARRY KAPERER, Bankrupt.—Chas. Shongood, U. S. Auctioneer for the Southern District of New York in bankruptcy, sells Friday, Sept. 14th, 1923, by order of the Court, at 10:30 A. M., at 49 Maiden Lane, Borough of Manhattan, assets of the above bankrupt, consisting of ring mountings, jewelry, safe, office furniture, fixtures, machinery, tools, benches, etc.
LOUIS & SCHWARTZ, Receiver.
GREENBAUM, WOLFF & ERNST, Attorneys for Receiver, 7 Dey St., New York.
Inspection Sept. 12th and 13th.

IN THE DISTRICT COURT OF THE United States for the Southern District of New York.—In Bankruptcy.—In the matter of COHEN & GERSCH, INC., Bankrupt.—Chas. Shongood, U. S. Auctioneer for the Southern District of New York in bankruptcy, sells Thursday, Sept. 13th, 1923, by order of the Court, at 2 P. M., at 2 W. 32nd St., Borough of Manhattan, assets of the above bankrupt, consisting of petticoats, trimmings, piece goods, furniture, machinery, fixtures, etc.
BERNARD M. BAILEY, Receiver.
ALEX. S. MARCUSON, Attorney for Receiver, 256 Broadway, New York.
Inspection Sept. 11th and 12th.

Today's Radio Program

SEPT. 7, 1923.
Eastern Daylight Saving Time.
Numerals after names of stations show wave lengths in meters.

WEAF, NEW YORK—492.

11:00 A. M.—"The First Touch of Cold in the Garden," by Leonard Barron.
11:20 A. M.—Arthur Hunt, baritone.
11:50 A. M.—Market reports.
4:00-5:15 P. M.—Ruth Oswald, soprano; Lillian Abell, piano; Leon Sickles, violin.
5:15 P. M.—Katherine Lockwood, reader.
7:30 P. M.—"Advantages of Athletic Training and Outdoor Life to the Growing Boy," by Walter Higgins.
7:45 P. M.—Arthur V. Freeman, baritone.
8:00-8:40 P. M.—Harold Bernstein, violin; Arthur V. Free

Police Department.

Commissioner Richard E. Enright issued this order yesterday:

Appointed Policeman.

PROBATIONARY PATROLMAN—Frank J. Murphy, 83d Precinct.

Transfers and Assignments.

To take effect 6 A. M., Sept. 6:

ACTING DETECTIVE SERGEANT—Second Grade—John J. Barry, from Detective Division, Main Office Division, to 21st Precinct, designation as Acting Detective Sergeant, 3d Grade, revoked.

PATROLMEN—John D. Cramb, from 26th Precinct to 21st; August H. Wergin, from 46th Precinct to 15th; Daniel J. McGowan, from 54th Precinct to 21st, assignment to bicycle duty discontinued; Joseph Shepherd, from 111th Precinct to 91st, assigned as operator of motor patrol wagon.

Temporary Assignments.

LIEUTENANTS—Francis A. Stainkamp, 30th Precinct, assigned in command to Sept. 19; during absence of Captain temporarily assigned.

PATROLMEN—Joseph P. Malloy, 16th Precinct, to Detective Division, to duty in offices of the District Attorney, New York, for 6 days, from Sept. 6; Charles Frayler, 7th Precinct, to Headquarters Division, Special Duty Division, assigned as acting attendant, for 18 days, from Sept. 10, during absence of patrolman on vacation; Charles J. O'Connor, 21st Precinct, to 35d Precinct, assigned to day tours, for 30 days, from Sept. 7.

Leaves With Pay.

INSPECTOR—Charles A. Formoso, 15th Supervision District, for 1 day, from 5 P. M. Sept. 7, to be deducted from vacation.

Sick Leaves Granted.

PATROLMEN—Arthur H. Galvin, 23d Precinct, for 30 days, from Sept. 3; Alexander H. McGuirk, 68th Precinct, to Dec. 3; Robert E. Hock, 91st Precinct, to Oct. 4; Alexander C. Russell, 90th Precinct, for 30 days, from Sept. 8; John McGowan, 113th Precinct, to Sept. 18.

Pay Approved.

WHILE ON SICK REPORT.

PATROLMEN—Peter M. King, 3d Precinct, from July 29, during disability; Alfred Cubbige, 26th Precinct, from June 23, during disability; Richard McCarthy, 26th Precinct, from July 19 to July 25; John C. Tracy, 83d Precinct, from July 27 to Aug. 4; George A. Miller, 61st Precinct, from June 25, during disability; Harold D. Young, 53d Precinct, from July 11 to July 23; John H. Mahnken, 26th Precinct, from July 21 to July 26; Edmund F. Muller, 65th Precinct, from July 16 to July 23; Daniel J. Walsh, 74th Precinct, from July 20 to July 25; Henry Devlin, 93d Precinct, from July 20 to Aug. 5; John M. Monsen, Traffic Precinct A, from July 17, during disability; John W. Plate, Traffic Precinct A, from Aug. 7 to Aug. 11; Louis O. Weindieck, Traffic Precinct A, from July 6 to July 31; John F. Smith, Traffic Precinct B, from June 8 during disability; Jeremiah McCarthy, Traffic Precinct B, from July 5, during disability; James T. Mahon, Traffic Precinct A, from June 16 to June 17; Edward P. Russell, Traffic Precinct C, from July 1 to July 14; William Florence, Traffic Precinct D, from June 5 to June 5; Thomas Burns, Traffic Precinct D, from May 31 to June 5; James Kent, Traffic Precinct D, from May 29 to June 2; Arthur A. Shevlin, Motorcycle Squad A, from July 11, during disability; Philip Korman, Headquarters Division, Division of Transportation, from June 13 to June 18.

WHILE UNDER SUSPENSION)

PATROLMEN—Frederick Bauer, 4th Precinct, from May 23 to Aug. 3; August E. Easter, 67th Precinct, from July 26 to Aug. 8; Charles L. E. Greenhagen, 67th Precinct, from July 26 to Aug. 3; Joseph V. Maley, 85th Precinct, from July 21 to July 28.

Fines Imposed.

PATROLMEN.

John J. Feeney, 1st Precinct, Jan. 25, failed to properly patrol post, loitering and in conversation with another patrolman, smoking cigarette—3 days.

Otto Hettler, 4th Precinct, Jan. 12, absent from post—2 days.

David Downing, 4th Precinct, Feb. 20, improper patrol 20 minutes—2 days.

David Burd, 5th Precinct, Jan. 29, absent from school crossing—2 days.

Charles G. Gardelle, 5th Precinct, Feb. 2, absent from post—2 days.

Carl J. Bahrmann, 5th Precinct, Jan. 20, failed to properly patrol post and could not be found thereon—1 day.

Harry Wolf, 5th Precinct, Jan. 10, absent from post—1 day.

Thomas P. Kelly, 13th Precinct, Jan. 17, 35 minutes late signalling—1 day.

Patrick M. Corbett, 13th Precinct, Feb. 26, absent from post, failed to be properly equipped—2 days; Michael F. Brennan, 13th Precinct, 4 days; March 3, absent from post—2 days.

Walter Delahunty, 13th Precinct, March 5, absent from post—2 days.

William J. Cowden, 14th Precinct, Dec. 11, absent from reserve duty 4 hours and 20 minutes—1 day.

John Faherty, Traffic Precinct A, Feb. 24, absent from traffic post 8 minutes—1 day.

John Donnelly, Traffic Precinct A, March 8, absent from assignment 5 minutes—1 day.

John Healy, Traffic Precinct A, Jan. 2, absent from duty at signal tower, reported 20 minutes late—1 day.

James W. Cudmore, Traffic Precinct A, March 12, absent from post, seen coming from premises—2 days.

John W. Mooney, Traffic Precinct A, Jan. 16, absent from traffic post, 15 minutes—1 day.

William Britsimayer, Traffic Precinct B, March 29, absent from post—2 days.

Harry E. Fleming, Traffic Precinct B, Jan. 27, in conversation with a female, 10 minutes—1 day.

Reuben B. Carter, Traffic Precinct B, Feb. 28, absent from traffic post, 28 minutes, failed to enter full time of absence in memorandum book—2 days.

Andrew Conway, Traffic Precinct B, Feb. 28, reported 15 minutes late for strike duty—1 day.

Gustave Gerstenkorn, Traffic Precinct B, Feb. 8, absent from post, standing in premises—2 days.

John J. Gannon, Traffic Precinct B, March 9, absent from inspection of uniform and equipment—1 day.

Walter Leddy, Traffic Precinct C, March 12, absent from post—2 days.

John G. Davis, Headquarters Division, Feb. 24, absent from outgoing roll-call, reported 4 hours late—2 days.

Suspended Without Pay.

PATROLMAN—William Upton, 21st Precinct, to take effect 6:30 A. M., Sept. 6.

Fire Department.

Chief Kenlon made these announcements yesterday:

Members of the Department Band and Bugle and Drum Corps will report to Engineer John D. Schuber at 11 A. M., Saturday, Sept. 8, at the Jamaica Race Track, Queens (Police Department annual Field Day games.)

Fireman First Grade Herman Brenner, of Hy. & L. Co. 140, is, on his own application, retired on an annual pension of $1,140, to take effect Sept. 8.

Otto Hettler, 4th Precinct, Jan. 12, absent from post—2 days.

David Downing, 4th Precinct, Feb. 20, improper patrol 20 minutes—2 days.

David Burd, 5th Precinct, Jan. 29, absent from school crossing—2 days.

Charles G. Gardelle, 5th Precinct, Feb. 2, absent from post—2 days.

Carl J. Bahrmann, 5th Precinct, Jan. 20, failed to properly patrol post and could not be found thereon—1 day.

Harry Wolf, 5th Precinct, Jan. 10, absent from post—1 day.

Thomas P. Kelly, 13th Precinct, Jan. 17, 35 minutes late signalling—1 day.

Patrick M. Corbett, 13th Precinct, Feb. 26, absent from post, failed to be properly equipped—2 days; Michael F. Brennan, 13th Precinct, 4 days; March 3, absent from post—2 days.

Walter Delahunty, 13th Precinct, March 5, absent from post—2 days.

William J. Cowden, 14th Precinct, Dec. 11, absent from reserve duty 4 hours and 20 minutes—1 day.

John Faherty, Traffic Precinct A, Feb. 24, absent from traffic post 8 minutes—1 day.

John Donnelly, Traffic Precinct A, March 8, absent from assignment 5 minutes—1 day.

John Healy, Traffic Precinct A, Jan. 2, absent from duty at signal tower, reported 20 minutes late—1 day.

James W. Cudmore, Traffic Precinct A, March 12, absent from post, seen coming from premises—2 days.

John W. Mooney, Traffic Precinct A, Jan. 16, absent from traffic post, 15 minutes—1 day.

William Britsimayer, Traffic Precinct B, March 29, absent from post—2 days.

Harry E. Fleming, Traffic Precinct B, Jan. 27, in conversation with a female, 10 minutes—1 day.

Reuben B. Carter, Traffic Precinct B, Feb. 28, absent from traffic post, 28 minutes, failed to enter full time of absence in memorandum book—2 days.

Andrew Conway, Traffic Precinct B, Feb. 28, reported 15 minutes late for strike duty—1 day.

Gustave Gerstenkorn, Traffic Precinct B, Feb. 8, absent from post, standing in premises—2 days.

John J. Gannon, Traffic Precinct B, March 9, absent from inspection of uniform and equipment—1 day.

Walter Leddy, Traffic Precinct C, March 12, absent from post—2 days.

John G. Davis, Headquarters Division, Feb. 24, absent from outgoing roll-call, reported 4 hours late—2 days.

Suspended Without Pay.

PATROLMAN—William Upton, 21st Precinct, to take effect 6:30 A. M., Sept. 6.

Fire Department.

Chief Kenlon made these announcements yesterday:

Members of the Department Band and Bugle and Drum Corps will report to Engineer John D. Schuber at 11 A.M., Saturday, Sept. 8, at the Jamaica Race Track, Queens (Police Department annual Field Day games.)

Fireman First Grade Herman Brenner, of Hy & L. Co. 140, is, on his own application, retired on an annual pension of $1,140, to take effect Sept. 8.

Fireman Third Grade Edward J. McVicker of Engine Co. 29, tried on 6 charges of "Deception" and found guilty; dismissed from the service, to take effect Sept. 7.

The name of Fireman James Munnelly of H. & L. Co. 1 is changed on the records to James Manley.

Patrick Walsh (3), Eng. Co. 12, is fined $5 for loss of coat badge No. 5554.

Special leave of absence for thirty days from Oct. 9 is granted to Fireman John J. Flynn, Eng. Co. 94.

Special leaves of absence are granted to Lieut. Francis J. Sample, H. & L. Co. 118, for 48 hours, from 9 A. M., Sept. 10; Fireman Peter Berkery, Eng. Co. 11, for 15 hours from 6 P. M., Sept. 8; Fireman John F. Huggins, H. & L. Co. 70, for 15 hours, from 6 P. M., Sept. 8; Fireman Joseph A. Jannes, Eng. Co. 39, for 10 hours, from 6 P. M. Sept. 8; Fireman Matthew J. Skelly, Eng. Co. 91, for 9 hours, from 9 A. M., Sept. 9; Fireman Frank Gooth, Eng. Co. 155, for 6 hours, from 6 P. M., Sept. 8; Fireman Patrick J. Clark, H. & L. Co. 163, for 9 hours, from 9 A. M. Sept. 9; Fireman Michael J. Sullivan, H. & L. Co. 42, for 9 hours, from 9 A. M. Sept. 9; Fireman William E. Harrison, Eng. Co. 229, for 24 hours, from 9 A. M. Sept. 9.

Wills for Probate.

New York.

COUCH, SARAH ANN (May 6)—Estate, about $400. To daughters Mary, Elisabeth and Eva, $1 each; residue to daughter Lillian.

HILL, HARRIET R. (July 31)—Estate, over $10,000 real property and over $10,000 personal. To Sarah Voorhees, $500; to Mary R. Young, $2,000; to Harold Van Tine, $10,000; to Elizabeth H. Van Wyck and Joan H. Van Tine, $10,000 each; personal articles to relatives; residue to daughter, Evangeline Hill Van Tine.

MORRIS, JOHANNA (July 22)—Estate, over $10,000. To Rosa Cohn, $5,000; to Hedwig Schmuckler, $2,000; to Sarah Ball, $500; to Martin Flashner, $1,000; to Sarah W. Herrman, $1,500; to Joseph H. Newstadt, $1,000; to Carrie Newbauer, $1,000; to Blanca and Emma Fersenheim, $2,000; to Herman S. Fuld, $1,000; to Hattie Osorio, $1,000; to Sarah Sangster, $400; residue divided into three equal shares—one for sister, Rosa Cohn; one to cousin, Sarah W. Herrman, and one to cousin, Sarah W. Herrman to pay to such charitable institutions as she selects.

O'NEAL, GRACE H. (Aug. 17)—Estate does not exceed $5,000. To niece, Lolita Ogden Armour, watch and chain; to Frank H. Townsend, a finger ring; to George S. Wilcox, a diamond pin; residue to son, Roswell A. Neal.

Kings.

ALLEMANN, KATIE M. (July 29, 1923). Estate, $26,000. To husband, Henry Allemann, executor, 431 East Nineteenth Street.

GRISWOLD, WILLIAM C. (Aug. 23, 1923). Estate, $11,500, to widow, Helen S. Griswold, executrix, 79 Prospect Park West.

HEIN, CHARLES (Aug. 24, 1923). Estate, $6,000, to widow, Ingeborg B. Klein, executrix, 585 Franklin Avenue.

SCHENCK, KATHERINE (July 16, 1923). Estate, $7,000, to daughters Ada and Anna Arnold and Catherine and George Schenck, 171 Knickerbocker Avenue.

Queens.

LETTERS OF ADMINISTRATION have been granted to Clarence Thomas Dillon of Flushing, estate of Loretta Josephine, $5,000, to the parents and a brother.

To Francis E. Dresser of 16 James Court, Jamaica, to bring suit for the death of George Dresser. The widow and son, George Jr., will share in the estate.

Army Orders and Assignments.

Special to The New York Times.

WASHINGTON, Sept. 6.—The War Department published the following orders today:

Infantry.

Allen, Col. H. A., from Phil. Dept. to U. S. Grimes, Col. G. M., to duty with Qm. C. for 4 years; to Washington.

O'Neil, Col. J. P., to Baltimore.

Thuis, Maj. C. A., to Springfield, Mass.

Ross, Capt. G. A., to 96th Div., Org. Res., Tacoma, Wash.

Air Service.

Hayes, Capt. W. P.; 1st Lts. Skemp, S. C., Flood, W. J., Healy, J. A., Ellis, S. L., Pitts, A. B., Souza, W. B., Stewart, M. N., Gilbert, T. L., to Air Svce. Tech. Sch., Chanute Fld.

Hoag, 1st Lt. E. S., to Washington.

Quartermaster Corps.

Comstock, Lt. Col. H. E., to Boston.

Cowin, Lt. Col. W. B., to Pittsburgh.

Cavalry.

Haskell, Lt. Col. W. N., to duty with Org. Res., 2nd Area, and assigned to duty as Chf. of Staff., 77th Div., with sta. at N. Y.

Elliott, Maj. E. S., to duty with Sig. Corps for 4 ys., to Camp Vail.

Miscellaneous.

Counts, 1st Lt. G. A., C. of E., to Galveston.

Naval Orders.

Special to The New York Times.

WASHINGTON, Sept. 6.—The Bureau of Navigation published the following orders today:

CAPTAINS.

Defrees, J. R., to Asiatic Sta.

Merriam, J. H., to Gen. Inspr. of Sup. Corps, East Coast, Washington.

COMMANDERS.

Miller, J. P., to rec'g ship at San Francisco.

Murphy, J. A., to the Tennessee.

LIEUT. COMMANDERS.

Cornett, H. V., to Nav. Hosp., Newport.

LIEUTENANTS.

Banyard, F. X.; Freeman, A., to Asiatic Sta.

Ayers, T. E., to Navy Yd., Puget Sd.

Brown, J. M., to the S-27 and in command when commissioned.

Burhans, A. D., to the Arkansas.

Chippendale, B. W., to Subm. Divs., Asiatic Fit.

Fairlamb, G. R., to Nav. Air Sta., Coco Solo, C. Z.

Hudson, C. P., to rec'g ship at Puget Sd.

Hutson, A. L., to Navy Yd., Norfolk.

Matthews, R. B., to Navy Yd., Phila.

Meiters, F. W., to command the Finch.

Miller, C. C., to Offr. in Chg., Navy Recr'g Sta., New Orleans.

Richards, H. H., to 3d Nav. Dist.

Sandstrom, E. V., to Navy Yd., Boston.

Sayre, F. N., to the S-41 and on board when commissioned.

Snyder, W. D., to Bethlehem Shipb'g Corp., Quincy, Mass.

Welch, F. P., to the West Virginia and on board when commissioned.

Wilson, G. B., to Destr. Squads., Bat. Fit.

Brady, E. J., to Nav. Hosp., N. Y.

Stow, I. E., to Nav Hosp., Portsmouth, N. H.

Mahon, R. T., to Offr. in Chg., Comm'y Store, Boston.

Marine Corps Orders.

Special to The New York Times.

WASHINGTON, Sept. 6.—The Marine Corps Headquarters published the following orders today:

AUG. 30—Bleibuh, 1st Lt. F. C., to Washington.

AUG. 31—Harders, Capt. M. H.; O'Neel, 1st Lt. R. G., hon. discharged.

SEPT. 1—Smith, Maj. H. M., to Hdqrs. Mar. Corps.

SEPT. 4 and 5—No orders issued.

The Civil Service.

United States.

JUNIOR MEDICAL OFFICER—Applications will be received up to Dec. 25 for an examination for junior medical officer, Veterans in the positions of physician in the Indian Service, surgeon in the Coast and Geodetic Survey and physician in the Panama Canal Service for duty outside the hospitals will be filled from this examination. The entrance salary for physician in the Indian Service ranges from $1,000 to $1,200 a year, with quarters, heat and light. Employes have the privilege of sharing the common mess at a very low cost. The Government furnishes all drugs and equipment and the means of transportation.

The entrance salary for surgeon in the Coast and Geodetic Survey is $1,080 a year, with allowance for subsistence at $1 a day while serving on board ship, except in the Philippines, where the allowance for subsistence is $2.50 a day. The number of surgeons in the Coast and Geodetic Survey actually employed and under pay at any time is eight. Three of these are employed in Alaska and on the Pacific Coast, four in the Philippines and one on the Atlantic Coast and in Porto Rico. Officers serving in the Philippines are usually relieved at the end of two years. All surgeons are attached to vessels, and while their first duty is to conserve the health of the crew, it is expected that they will take part in the work of the Survey.

The entrance salary for physician in the Panama Canal Service is $250 a month; promotion may be made to $270 and $290 and to higher special positions. The salary begins on the date of sailing, and free furnished bachelor quarters are supplied on the Isthmus. Meals may be obtained at the Government restaurants at 40 cents a meal and upward. Vacancies in the Canal Zone hospitals are filled by the detail officer of the Medical Corps of the Army; openings for civilian physicians therefore occur only in the service outside the hospitals.

On account of the needs of the service, papers will be rated as received and certification made as the needs of the service require. In the absence of further notice, applications will be received until the date given above, but if sufficient eligibles are obtained to meet the needs of the service may be closed before that time. Competitors will not be required to report at any place for examination but will be rated on their sworn and corroborated statements. The subjects of the examination are education and training, 30; experience, 70. Applicants must be medical school graduates. For the Panama Canal Service applicants must have been graduated from a medical school whose graduates are eligible for commission in the United States Army and must have had at least one year of postgraduate hospital experience. For the Indian Service applicants must not have reached their 50th birthday; for Coast and Geodetic Survey, they must not have reached their 45th birthday, and in the Canal Service they must have reached their 22d but not their 31st birthday.

Estates Appraised.

Kings.

BARTON, MAY T. (May 9). Estate, $9,536; net, $7,635, to a brother, William J. Tomford, executor, 451 Ninth Street. The estate includes an equity of $4,500 in the realty at 456 Ninth Street, a one-half interest in two lots at Hempstead, L. I., and an interest of $3,537 in realty at 540-573 Myrtle Avenue.

BERMAN, TOBIAS (Sept. 6, 1920). Estate, $23,000. The deceased was a resident of Roxbury, Mass., and the proceedings in the Surrogate's Court are for the purpose of including the estate he left in Brooklyn, consisting of six double brick houses, valued at $23,000. To the widow, Rachael, and a son, Morris L. Berman, executor, Roxbury, Mass., each $6,685; to the Federation of Jewish Charities, $250; Beth Israel Hospital, $1,000; Y. M. H. Association, $100; Convalescent Home, $250, all at Roxbury, and to the Hebrew Free Loan Society, Roxbury, $500. The residue is distributed among several relatives.

CHERNIACK, JENNIE (May 4, 1923). Estate, gross, $6,300; net, $5,000, to husband, Abraham Cherniack, 279 Osborne Street, administrator. The estate consists of the premises at 332 Osborne Street.

KENNY, SOPHIE C. (April 29). Estate, gross, $46,464; net, $43,194, to daughters, Lillian P. Middleton, executrix, 563 East Twenty-second Street, and Olga M. Brinkerhoff, 197 Midwood Street, each $11,267. The estate includes cash, $22,701, and 74 shares of the Peter Larsen Realty Construction Company, which owns the realty and house at 1463-67 East Twenty-third Street. The value of the decedent's share in the company, as represented by this property, is fixed at $22,500.

MARQUAND, JOHN E. (March 8, 1922). Estate, gross, $28,134; net, $25,108, to brothers, William H., 469 Macon Street; Charles F., 68 West Chester Street, Kingston, and Frederick F. Marquand, executor, Northport, L. I., and sister, Eugenie E. Brown, 67 Chauncey Street, each $4,336; to nephews, Walter C. Dodge, 90 Glendale Place, Port Chester, and John W. Dodge, 23 Eighty-sixth Street, Woodhaven, Queens, each $2,127. The estate includes cash, $6,421; mortgages, $1,200; 120 shares Standard Oil of N. J., $4,620; preferred shares, $10; 10 shares Atlantic Refining Company, $1,240, and 4 do. preferred, $464; 67 shares Standard Oil of Kentucky, $6,700; 4 Standard Oil of Ohio, $1,196, and 1 preferred, $232; 1 share N. Y. Transit Company, $131; Liberty bonds $3,150; net New York City Rapid Transit 4½s, $1,200.

O'REILLY, ANN M. (April 5, 1923). Estate, gross, $4,446; net, $3,186, to husband, John O'Reilly, executor, 567 Gates Avenue. The estate consists of equity in realty on East Nineteenth Street.

SMITH, ANN L. (Jan. 31, 1922). Estate, gross, $7,107; net, $6,623, to sons, Albert L. Hayes, administrator, 29 Ashland Place, and Charles and William Hayes, 1,347 Jefferson Avenue. The estate includes cash, $2,042; mortgages, $1,000; realty, $3,725.

SPIELANDLER, WILLIAM (May 27, 1923). Estate, $6,192, to widow, Anna Spielandler, administratrix, 219 Mower Street. The estate consists of cash.

THE WEATHER.

WASHINGTON, Sept. 6.—The weather chart of Thursday night showed a well defined area of low barometer over the upper Mississippi valley, high barometer over the North Atlantic States and the Canadian maritime provinces and another area of high barometer over the Rocky Mountain region. Low pressure prevailed during Thursday along the Mexican border and over California.

The disturbance over the Mississippi Valley has been attended with general showers within the last twenty-four hours in the region of the Great Lakes, the Ohio and Mississippi Valleys and the northern and middle plains States. Showers have also fallen in the middle Atlantic States and North Carolina and the Gulf States.

There has been a marked fall in temperature since Wednesday over the northern plains States and the northern Rocky Mountain region. Temperatures near the normal continued in the Eastern and Southern States, while warm weather prevailed generally west of the Rocky Mountains, the highest recorded being 108 degrees at Red Bluff, Cal., and Yuma, Ariz. There were frosts Thursday morning in Northwestern Wyoming.

In the New England States cloudiness will increase and be followed by showers Friday and Friday night and fair weather on Saturday. In the middle Atlantic States, the lower Lake region, the Ohio Valley and Tennessee the weather will be unsettled, with showers and thunderstorms on Friday and fair and cooler weather on Saturday.

In the South Atlantic States and the east Gulf States, the weather will be partly cloudy, with scattered thunder showers Friday and probably Saturday, with slightly lower temperature on Saturday except in the Florida peninsula.

COUNTRY-WIDE WEATHER CONDITIONS.

Observations at United States Weather Bureau stations during the twenty-four hours preceding 8 P. M. yesterday:

Station.	Temperature. High.	Low.	Rain-fall.	Weather.
Abilene	88	66	29.86	Cloudy
Albany	76	49	30.02	Pt. Cl'dy
Atlanta	82	60	30.02	Clear
Atlantic City	72	68	30.10	Clear
Baltimore	78	66	30.06	.02 Cloudy
Bismarck	70	54	30.06	Clear
Boston	72	60	30.14	Clear
Buffalo	82	62	29.96	Pt. Cl'dy
Cincinnati	84	70	29.90	.01 Pt. Cl'dy
Charleston	94	76	29.96	Clear
Chicago	78	70	29.92	.34 Cloudy
Cleveland	82	66	29.98	.01 Cloudy
Denver	70	56	30.14	.. Cloudy
Detroit	82	64	29.94	.04 Rain
Galveston	82	78	29.92	.92 Rain
Helena	72	46	30.16	.. Clear
Jacksonville	90	74	30.00	.. Clear
Kansas City	86	66	29.82	.06 Rain
Los Angeles	90	68	29.82	.. Clear
Milwaukee	78	66	29.70	.88 Pt. Cl'dy
New Orleans	92	72	30.02	.. Pt. Cl'dy
New York	78	64	30.13	.. Cloudy
Oklahoma	90	66	29.84	.. Pt. Cl'dy
Philadelphia	78	66	30.10	.. Pt. Cl'dy
Pittsburgh	82	66	29.94	.16 Pt. Cl'dy
Portland, Me.	72	54	30.16	.. Clear
Portland, Ore.	88	58	29.92	.. Pt. Cl'dy
Salt Lake City	78	60	30.00	.. Clear
San Antonio	88	72	29.88	.08 Rain
San Diego	82	66	29.92	.. Clear
San Francisco	84	62	29.82	.. Clear
Seattle	74	56	30.06	.. Clear
St. Louis	78	68	29.92	.72 Clear
Washington	80	66	30.08	.12 Cloudy

New England—Increasing cloudiness, followed by showers, Friday. Saturday fair, no change in temperature.

Eastern New York—Showers Friday. Saturday fair and cooler.

Eastern Pennsylvania, New Jersey, Delaware, Maryland and District of Columbia—Showers Friday. Saturday fair, with somewhat lower temperature.

Western Pennsylvania and Western New York—Showers and thunderstorms Friday, cooled by Friday night. Saturday fair, with moderate temperature.

NEW YORK CITY WEATHER RECORD.
Official Temperature.

8 AM.	64	12 M.	70	6 PM.	71
6 AM.	65	1 PM.	71	7 PM.	70
8 AM.	66	2 PM.	72	8 PM.	70
9 AM.	67	3 PM.	72	9 PM.	70
10 AM.	68	4 PM.	72	10 PM.	69
11 AM.	71	5 PM.	71		

Average temperature yesterday, 68.
Average same date last year, 78.
Average same date for 23 years, 69.

Barometer, 30.15 at 8 A. M.; 30.13 at 8 P. M.

Winds at 8 A. M., south, velocity 4 miles; at 8 P. M., south, velocity 6 miles.

Weather, cloudy at 8 A. M.; cloudy at 8 P. M.

Weather in Cotton and Grain States

Special to The New York Times.

WASHINGTON, Sept. 6.—Forecast:

North Carolina, South Carolina and Georgia—Local thunderstorms Friday and probably Saturday; somewhat lower temperature Saturday.

Florida and Extreme Northwest Florida—Fair in cloudy weather, with local thunderstorms Friday and Saturday; no change in temperature.

Alabama and Mississippi—Local thundershowers Friday; Saturday fair, slightly cooler in the interior.

Tennessee and Kentucky—Showers and somewhat cooler Friday; Saturday fair.

Ohio—Showers and thunderstorms Friday; cooler by Friday night; Saturday fair with moderate temperature.

Illinois and Indiana—Fair Friday and Saturday; cooler Friday.

Lower Michigan—Unsettled, cooler Friday, thunderstorms east; Saturday fair.

Upper Michigan—Cloudy, cooler Friday, probably showers east; Saturday fair.

Wisconsin—Fair Friday, cooler; Saturday fair.

Missouri—Fair Friday, cooler east and north; Saturday fair.

Minnesota—Fair Friday, somewhat cooler; Saturday fair.

Iowa, North Dakota, South Dakota, Nebraska, Kansas, Montana and Wyoming—Fair Friday and Saturday; not much change in temperature.

East Texas—Friday and Saturday partly cloudy; probably scattered thundershowers.

West Texas—Friday and Saturday partly cloudy.

Fire Record.

A.M.		Loss.
12:40	2 Hamilton St., Bronx; not given	
12:45	46 East 33 St.; Catherine Werner	Not given
2:20	760 6 Av.; not given	Trifling
4:10	360 East 149 St., Bronx; People's Market	Not given
4:35	349 3 Av.; William Yelion	Not given
7:25	420 Park Av.; Samuel Leonard	Not given
8:12	5,120 3 Av., Bronx; Herman Knepper	Trifling
8:50	44 Av. and 9 St.; Leviathan Taxi Co.	Trifling
P.M.		
12:25	35 Pell St.; James Naughton	Not given
12:55	337 E. 119 St.; Antonio Fenaba	Slight
1:00	314 East 81 St.; Clara Kirk	Not given
1:25	36 and 41 Elizabeth St.; Colombo Park Parlor Smith Co.	Not given
1:45	39 Catherine Slip; Andrew Corbin	Not given
2:15	301 St. Nicholas Av.; Miss Gilchrist	Not given
2:20	61 E. 117 St.; Samuel Siegel	Not given
3:15	12 Suffolk St.; Philip Tapkin	None
3:45	66 St. and Amsterdam Av. (auto); Bobell Bros.	Not given
4:20	404 E. 11 St. (auto); not given	
4:25	22 W. 126 St.; Julia Scott	Not given
6:15	149 E. 111 St.; Sarah Berger	Not given
6:46	86 St. and North River; O'Brien Bros.	Not given
7:40	154 St. and Riverside Drive; Auto, Albert Mausen	Not given
7:50	975 Summit St., the Bronx; auto, not given	Trifling
8:00	177 South St.; Gamko Cato	Not given
9:00	161 St. and Grand Concourse, the Bronx; not given	Not given
9:00	179 St. and 179 St. Mohegan Av., the Bronx	Not given
9:40	Bleecker and Clarke Sts.; truck; John Bradley	Not given
11:10	84 W. 115 St., auto, Davis Strichard	Not given

UNITED AMERICAN LINES
(HARRIMAN LINE)
Joint Service with
HAMBURG AMERICAN LINE
EUROPE
FRANCE, ENGLAND, GERMANY
(Ply Cherbourg, Southampton, Hamburg)
Reliance ..... Sept. 15
Resolute ..... Oct. 1
Belgenland ..... Oct. 13
Albert Ballin ..... Oct. 16
N. Y. Hamburg Direct—Cuba Ships
Thuringia ..... Sept. 13
Hansa ..... Sept. 20
Westphalia ..... Oct. 4
Mount Clay ..... Oct. 11
WINTER CRUISES
West Indies ..... Reliance Jan. 3
Round the World ..... Resolute Jan. 15
Mediterranean ..... Reliance Feb. 5
For full information apply to
UNITED AMERICAN LINES
25 Broadway, New York, or local agents

NATIONAL STORAGE, 140 WEST 59TH ST. Storage, Packing, Hauling, Shipping. Moving of Furniture at moderate rates. Riverside 1968.

FRENCH Line
New York Plymouth Havre—Paris
"Join the Experienced Travelers"
The Giant Express "PARIS"
Wed., Sept. 12 (Sailing 11 A. M.)
FRANCE ..... Sept. 19 Oct. 10
LAFAYETTE ..... Sept. 26
PARIS ..... Oct. 3 Oct. 24 Nov. 14
New York—Havre—Paris
Popular priced one-class ships
La Savoie ..... Sept. 6 Oct. 20 Dec. 1
Rochambeau ..... Sept. 13 Oct. 16 Nov. 24
De Grasse ..... Sept. 18 Nov. 2 Dec. 15
Chicago ..... Oct. 11 Nov. 17 Dec. 29
New York—Vigo (Spain)—Bordeaux
LaSavoie-Rochambeau ..... Sept. 15, Oct. 30, Dec. 11
Roussillon ..... Oct. 7, Nov. 20, Jan. 1
New York Daylight Saving Time
19 State St., New York, or local agents

AUSTRALIA
NEW ZEALAND—SOUTH SEAS
Via Tahiti and Rarotongani. Mail and passenger service from San Francisco, sailing every 28 days.
UNION STEAMSHIP CO. of NEW ZEALAND
220 California St., San Francisco, Cal.; or THOS. COOK & SON, 245 Broadway, N. Y.
Special South Seas, Australia Tour, $580, 1st class round trip. Send for booklet.

South America from New York on American 535's
Oil-Burners; 31,000 displacement tons.
Fastest Time—Finest Ships to Rio de Janeiro, Montevideo, Buenos Aires.
*PAN AMERICA ..... Sept. 15
WESTERN WORLD ..... Sept. 29 Nov. 10
*SOUTHERN CROSS ..... Oct. 13 Dec. 1
*AMERICAN LEGION ..... Oct. 27 Dec. 22
[*Stops at Santos (Coffee Outbound)]
Fortnightly (Saturday)
MUNSON STEAMSHIP LINES
67 Wall Street, New York City
or Local Agents
Managing operators
United States Shipping Board

NORWEGIAN-AMERICA LINE
NORWAY—SWEDEN—DENMARK
Passenger Office, 25 Whitehall St.

MEDITERRANEAN
Via Cunard Line
Naples—Venice—Athens—Lisbon—Algiers—Greece—Ragusa—Trieste.
Phelps Bros. & Co., 17 Battery Pl., N. Y.

SHIPPING AND MAILS

[All the times indicated are under Daylight Saving.]

THE TIDES.

	Sandy Hook		Gamecocks Island.		Hell Gate.		THE SUN.	
	A.M.	P.M.	A.M.	P.M.	A.M.	P.M.	Rises.	Sets.
High water	5:29	5:52	5:56	6:16	7:42	7:59	A.M.	P.M.
Low water	11:42	12:21	12:16	12:56	1:14	2:16	6:27	7:21

Incoming Steamships Carrying Mail

ARRIVED YESTERDAY.

Steamer.	From.	Date.
Tyrrhenia	Hamburg	Aug. 23
Finland	Hamburg	Aug. 23
Fort Victoria	Bermuda	Sept. 4
Limon	Kingston	Sept. 3
Methpen	Santa Marta	Aug. 28
Bergenafjord	Christiania	Aug. 29
Saxonia	London	Aug. 24
Colombo	Genoa	Aug. 24
Roshambeau	Havre	Aug. 28
Rosalind	St. Johns, N.F.	Sept. 7
Miramar	Calbarien	Sept. 1
President Roosevelt	Bremen	Aug. 29
Lituania	Danzig	Aug. 27

DUE TODAY.

Aquitania	Southampton	Sept. 1
Giuseppe Verdi	Naples	Aug. 26
Miraflores	Kingston	Sept. 1
Begota	Kingston	Aug. 29
Ebro	Cristobal	Aug. 30
Iroquois	Colon	Aug. 30
Paris	Havre	Sept. 1
Reina Maria Cristina	Barcelona	Aug. 16
New Amsterdam	Rotterdam	Aug. 29

DUE TOMORROW.

Zeeland	Antwerp	Aug. 29

DUE SUNDAY.

Hansa	Hamburg	Aug. 30
Minnewaska	London	Sept. 1
Pastores	Port Limon	Sept. 1
Baltic	Liverpool	Sept. 1
Conte Verde	Liverpool	Aug. 31
Cameronia	Liverpool	Sept. 1
Ohio	Hamburg	Aug. 29

DUE MONDAY.

Guiana	Barbados	Sept. 1
Bourdonnais	Bordeaux	Aug. 30
President Fillmore	Bremen	Sept. 1
Santa Elena	Valparaiso

BUSINESS OPPORTUNITIES

Bank and business references required. *Rate 15 cents per word.*

CAPITAL TO INVEST.

BUSINESS MAN wants to exchange superior Newark, N. J., income property for interest to the extent of $25,000 to $50,000 in sound manufacturing or other established business; opportunity for one wishing to retire. Particulars in strict confidence to P. S., 814 Kinney Building, Newark, N. J.

SUCCESSFUL executive, experienced in banking and general business, desires connection with established concern wherein substantial capital investment can later be made if mutually agreeable; state present investment in business and annual sales. Y 2270 Times Annex.

PARTNERSHIP wanted in pants manufacturing concern by experienced traveling salesman who can produce $150,000 annual sales; present partner retiring. A 400 Times.

LINOTYPE operator will invest $10,000 with services in established plant. J 904 Times Downtown.

YOUNG MAN will invest $1,000 with services in fair proposition. G 863 Times.

Brokers.

APPLICATIONS entertained for loans over $2,000 on instalment notes, merchandise, machinery, any good security; trade acceptances, notes bought. Wall Street Institution, Box 108, Station F, Manhattan.

CAPITAL WANTED.

WE are looking for live wire man, familiar with newspaper business, to invest $10,000 in a proven money-making newspaper in New York City; circulation established and company in sound financial condition; only one other like it in entire city; additional capital necessary for expansion; little competition and tremendous field; investigate immediately. Address W 572 Times.

MANUFACTURER, 10 years in business, has perfected arrangements for profitable importation of articles in great demand here; business requires capital, about $25,000, to be controlled by colleague contributing same. D 891 Times Downtown.

MAN wanted for West Africa; new firm trading in ivory, palm oil, cocoa, piassava, &c., has opportunity for man under 30 to invest $3,000 and join present force in Africa; unusually profitable arrangement. F 141 Times.

EXECUTIVE with business ability will find unlimited opportunity to develop a chain of 300 stores in and around Greater New York with prospects of wonderful profits; $10,000 will buy one-third interest; references exchanged. W 515 Times.

$3,000 will buy good-will and fixtures of well rated woolen jobbing business; requires $20,000 cash working capital; principals only. G 426 Times.

WANTED—PARTNER TO INVEST $5,000 IN A GOING MANUFACTURING CONCERN. BOX 144, WEST HOBOKEN, N. J.

PARTNER with $10,000 to $20,000 in established pawnbroking business; good location, exceptional opportunity. A 444 Times.

PARTNER for Vienna and Bohemian goods; import; $3,000 required. A 452 Times.

FINANCING AND LOANS.

BUSINESS AND PERSONAL LOANS. Loans to $5,000, one year or less, weekly or monthly payment plan; no chattels, no pawns, no salary assignment; call or write for booklet.
THE MORRIS PLAN COMPANY,
Resources over $16,000,000.
Main office, 261 Broadway.
366 Grand St. 26 Court St., Brooklyn.
341 East 149th St. 1,608 Pitkin Av., Bklyn.
4 Union Square. 304 Manhattan Av., Bklyn.
Under Supervision State Banking Dept.

ADVANCES ON NOTES, ACCEPTANCES, CUSTOMERS' ACCOUNTS, RENT ASSIGNMENTS, OTHER GOOD COLLATERALS; LIBERAL TERMS; CONFIDENTIAL. K. KORONES, 299 BROADWAY. WORTH 7392.

MONEY! MONEY MAKES MONEY!
Money loaned in any amount on diamonds, jewelry, silverware; safe deposit vaults; special rates for short-time loans.
EQUITABLE PLEDGE SOCIETY, INC.,
2 EAST 14TH ST.

MONEY ADVANCED.
ON OUTSTANDING ACCOUNTS, TRADE ACCEPTANCES, MERCHANDISE, &C.; PROMPT AND EFFICIENT SERVICES. UNITED FRIENDS CORP., 35 WEST 32D ST. LONGACRE 6610.

LOANS TO AUTOMOBILE OWNERS, CAR REMAINING IN YOUR POSSESSION; LOANS GRANTED WITHIN TWENTY-FOUR HOURS; STRICTLY CONFIDENTIAL. PEERLESS SALES CORPORATION, 136 WEST 52D. CIRCLE 5743.

Outstanding accounts financed; no red tape. Immediate service assured. Confidential. CLEVELAND FINANCE CORPORATION, 1 Union Square. Tel. Stuyv. 8434

OUTSTANDING accounts financed on liberal terms and at lowest rates; confidential, quick service assured. Mercantile Finance Corporation, 213 5th Av. Madison Square 8657.

AUTOMOBILE OWNERS obtain loans while using car; quick answers; confidential. Bryant 2365.

LOAN on notes, endorsements, chattels, accounts, mortgages, &c. V 606 Times Downtown.

COMMERCIAL loans, trade acceptances, second mortgages speedily handled. Sol H. Bernstein, 1465 Broadway. Bryant 6248.

UNLISTED securities accepted as collateral on loans. Z 2015 Times Annex.

BUSINESS CONNECTIONS.

DO YOU WANT TO GO IN BUSINESS FOR YOURSELF?
$5,000 to $10,000 WILL DO IT UNDER OUR EXCLUSIVE "DIRECT FROM THE MILL" DISTRIBUTORS PLAN.

THIS KNITWEAR AND HOSIERY FIELD OFFERS YOU A WONDERFUL OPPORTUNITY

TO ESTABLISH A PROFITABLE BUSINESS

with your investment absolutely under your own control.

Let us show you how to start a FAMOUS FAIN KNITTED PRODUCTS STORE (Sweaters and Bathing Suits, Hosiery, Underwear and other knitted products), and how to become successful on a small capital at the start.

Storekeeping experience is not essential to make a success in the Knitwear and Hosiery field, but a clean record is absolutely necessary.

We will give you an exclusive franchise and will show you how to select a choice location, how to select proper fixtures and real, reliable, nationally known FAMOUS FAIN KNITTED PRODUCTS.

Our most effective merchandising and advertising service to retailers is at your disposal. It will greatly facilitate the application of still more methods to your buying and selling.

The same co-operation is extended whether you have $5,000 or $10,000 to invest in this remarkable, clean, profitable business.

Call or write. All letters will be kept strictly confidential.

FAIN KNITTING MILLS, INC.,
Distributors Contract Department,
366 FIFTH AVENUE, N. Y. CITY.

INVENTOR, of machinery and apparatus in practical use desires association with manufacturing companies to develop useful patented machinery; does not require remuneration except as royalty for actual results obtained. D 943 Times Downtown.

EXPERIENCED man that can make samples of popular priced goods of pouch bags and flat work; interest in business will be given to right party; state previous experience. F 850 Times Downtown.

SALES salesman, 15 years' experience in retailing; will accept reliable position in any line(s). All references furnished. Q 871 Times.

MILL AGENTS can handle two more manufacturers lines hosiery, underwear, knit goods; will finance. V 887 Times Downtown.

OPPORTUNITY to acquire senior partner's interest established wholesale and retail women's, misses' and children's wear. Sales 1922, $-30 A. M.

MAIL ORDER NEWS, 630 9th Av.—Published monthly; explains mail order business, instructs beginners; copy 25c.

CERTIFIED public accountant desires to purchase practice of retiring accountant. D 886 Times.

ESTABLISHED firm of certified public accountants will buy clientele of retiring accountants. A 699 Times.

[illegible] capital and ability [illegible] to [illegible] Times.

BIG HOTEL BURNS AT NARRAGANSETT

$450,000 Loss as Fire Levels the Imperial at the Pier—50 Guests Flee.

SICK WOMAN CARRIED OUT

Mrs. R. B. Lindabury of Morristown, N. J., Left $53,000 in Property to Flames.

Special to The New York Times.

NARRAGANSETT PIER, R. I., Sept. 6.—The Imperial Hotel was burned to the ground early this morning, causing a loss of more than $450,000, according to conservative estimates.

Fifty or more guests driven to the street lost valuable personal effects, including jewelry. No lives were lost and no one was injured.

Mrs. Richard B. Lindabury of Morristown, N. J., who was ill in bed, was carried from the burning building. She lost $53,000 worth of personal property, most of which was jewelry.

The lighted sky attracted residents from miles around and their presence in large numbers was a handicap to the firemen, who were forced to beat the crowd back many times before engaging in the actual work of fire fighting.

The crowds were frightened by the explosion of an ammonia tank and the toppling over of an eighty-foot chimney, which in falling cut in two the servants' quarters of the Hotel Massasoit.

The fire, which probably started from an overheated stove in the washhouse, was discovered at about 4:20 A. M. by W. J. Pinch of the coast guards, stationed near by. He notified his superior officer, who in turn ran to the hotel to warn the manager, James H. Gaibrey of New York, and to arouse the guests and servants. In the little time before the building became a veritable furnace firemen and volunteers were able to rescue a large amount of furniture, personal property and the office records.

The destruction of the Imperial recalled the fire in 1900 which destroyed the Rockingham Hotel, with a loss of between $400,000 and $500,000. The Imperial was built about twenty-seven years ago by W. A. Nye of the Pier.

HARDING ON NOBEL LIST.

Hughes and Jane Addams Also Mentioned for Peace Prize.

COPENHAGEN, Sept. 6.—The late President Harding is included in a list of about thirty persons who are being proposed as recipients of the Nobel Peace Prize, says the Christiania Aftenposten. Others in the newspaper's list are Jane Addams, Secretary Hughes, Lord Robert Cecil, J. M. Keynes, the English economist; Signor Nitti, the former Italian Premier; Carl Lindhagen, Mayor of Stockholm, and Miss Elsa Brandstrom, the Swedish Red Cross worker.

In connection with the mention of Mr. Harding's name, it is recalled that postmortem awards of the prize are permitted by the statutes.

OLD GUARD IN TURKEY WANTS HAREMS BACK

Salib Hodja, Leading Move in Angora Assembly, Cites Excess of Women.

ANGORA, Sept. 6.—Persistent efforts are being made in Turkey to restore the harem as a national institution. Polygamy was abolished more than a year ago by resolution passed by the National Assembly, but since that time several unsuccessful efforts have been made to restore it to a legal status.

At the head of the current attempt to put through the Assembly a resolution recognizing the harem as a national economic necessity is Salib Hodja, a teacher. The "old guard," in and out of the Assembly, is rallying to his support.

Salib Hodja has introduced, as member of the Assembly, five successive bills for the legalization of polygamous relations. But Mustapha Kemal, himself a monogamist, has opposed these measures, and all of them have been voted down. The Nationalist party as a whole is opposed to a reversion to the old domestic order.

Salib Hodja, however, is availing himself of Government statistics, which show that there are 6,171,000 women to 5,473,000 men in Turkey. With his supporters he argues that Turkey is unable to absorb this excess of women into its primitive economic system unless well-to-do Turks are permitted to support more than one.

It is pointed out that the Koran, in its provision tolerating polygamy, throws an economic safeguard over the system by providing that only those Mohammedans who have the means to take care of more than one wife shall enter the polygamous state.

WOMAN FALLS FROM BOAT.

Passenger on Statue of Liberty Vessel Rescued by Soldier.

Mrs. Rose Adler, fifty-five years old, of 1,511 Eleventh Avenue, Brooklyn, fell from the sightseeing boat Fort Wood while it was on its way to the Statue of Liberty yesterday afternoon and was being carried down the bay by the tide when Private William J. Yarsinsky, Coast Artillery, who was on guard duty on Governors Island, jumped into the water and rescued her.

A tug boat picked up both the woman and her rescuer and took them to the Governors Island landing. Both were sent to the hospital on the island. Mrs. Adler, after being attended, was taken to her home.

Private Yarsinsky, despite his ability as a swimmer, was having great difficulty in keeping the woman's head above water when the tug reached him.

Missing his footing on a west shore railroad float at Weehawken, Desmore Durwood, eighteen years old, a deckhand, fell overboard yesterday and was drowned. Address of Durwood was given as Farragut Place, West New York, N. J.

The body of a boy, believed to have been John Carmody, twelve years old, of 18 Dunham Avenue, Jamaica, Queens, who with his brother Daniel, fourteen, and their chum Edwin Plate, of 20 Dunham Avenue, was drowned off Far Rockaway Tuesday, was washed up on Rockaway Beach yesterday. The clothing of the boys was found in a bath house. A search for the bodies was unsuccessful.

Own Your Own Hohner

Seven generations of skilled workmen have supplied seven generations of boys with the world's favorite mouth organ. Every year one person in twenty has bought a Hohner Harmonica.

Yet, by widening the appeal we have found a new field for the Hohner, so that in the 13 months just completed, one person in fifteen has bought a Hohner. "New Fields for Old Products" is a subject we would like to discuss with you at your convenience. Call, or write, or telephone for an appointment.

Charles C. Green Advertising Agency Inc
15 West 37th St., New York.
Phone—Fitzroy 1528-9

Castles on the Ground

A GENERATION ago the modern residential hotel home was only a castle in the air. Today, at the new GREYSTONE, it is a reality.

The drudgery of housekeeping has been assumed by machinery, and cooperative housekeeping under executive supervision.

At the GREYSTONE your money buys more luxury and comforts of home than elsewhere. A visit to the building will reveal its virtues.

Apartments comprise one or more rooms, ranging from $1000 per annum up.

Opens in September

Telephone: Riverside 0102

The GREYSTONE
Broadway at 91st Street · New York
A Residential Hotel

NEWS

THE JACKET OF A NOTABLE FINCHLEY BUSINESS SUIT HAS SHORTER BODY LINES AND A MORE LIBERALLY CUT WAIST THAN FORMERLY.

FORTY-FIVE DOLLARS
AND MORE

READY-TO-PUT-ON
TAILORED AT FASHION PARK

CUSTOM FINISH WITHOUT THE ANNOYANCE OF A TRY-ON

FINCHLEY
5 West 46th Street
NEW YORK

FINAL **SALE!** FINAL

350 MEN'S AND YOUNG MEN'S
Suits, Top Coats, Golf Suits & Ulsters
$25 and $31

Many of the garments made in our London headquarters; others of finest English and Domestic fabrics, in our American shops,—typical $40 to $75 values—demanding quick clearance to make room for incoming shipments.

3d Floor Flemings Take Elevator
2 John St., near Bway.

ADVERTISEMENT.

There will be
NO TRUCKMEN'S STRIKE!

The Merchant Truckmen's Bureau of New York
"Formed to Increase the Efficiency of the Trucking Industry"

An Association of the Truck Owners and Operators Who Do Most of the Trucking in the Port of New York

TELLS YOU WHY!

The object of this Association is
"INCREASE THE EFFICIENCY OF THE TRUCKING INDUSTRY"

Modern business dictates the policy of the association of individuals for the protection and improvement of the industry in which they are engaged.

For three years this association has negotiated wage scale agreements with the union, securing concessions in one year and without change of conditions in two. This year, working with other local interests, an agreement has just been concluded with union representatives conceding an increased wage of Five Dollars a week to teamsters and chauffeurs, as against a demand, made by the union, for the equivalent of Twelve Dollars a Week.

This increased wage was conceded after lengthy negotiations and as an alternative to the interruption of all trucking business in this city, which it was deemed best to avoid.

During these three years this association has worked in co-operation with city departments, railroads and with steamship companies to improve traffic conditions and methods of handling merchandise.

It has worked for the elimination of truck thefts, the prosecution of truck thieves and for improvements in procedure to minimize the likelihood of loss.

It has worked against legislation oppressive to trucking and for legislation that would be beneficial.

It has collected and distributed to its members data on trucking conditions, on streets, and at various freight terminals.

In 1922, it initiated a uniform rate for loading trucks in the Port of New York and it is now working in conjunction with other civic bodies and representatives of carriers in an effort to renew the agreement with union loaders upon terms within reason.

The increased wages of chauffeurs and teamsters mean that the operating cost of all truckmen employing responsible labor has been materially increased and that prices for trucking must be increased to meet the outlay.

No price control is exercised by this Bureau beyond the attempt to educate its members as to what elements enter into trucking cost.

No suggestion is offered to merchants who employ our members as to what this increase of trucking rate should be beyond stating the facts that make the increase necessary.

What we do submit, is that without organized effort prices would be still higher and that the work of this Bureau has been, and will continue to be, for the improvement of local trucking conditions.

The members of this Bureau contribute of their money and of their time. Their work benefits merchants as well as truckmen. Therefore, they are entitled to preference over those who fail to assume this responsibility and we recommend them as deserving of your best consideration.

(Signed) The Merchant Truckmen's Bureau of New York
15 Park Row, New York City

OFFICERS

FRED. O. NELSON, Jr., President

JOSEPH F. WHELAN, 1st Vice-Pres. — GERALD GARVEY, Secretary
JOHN F. MURRAY, 2nd Vice-Pres. — EDWARD R. ELDER, Treasurer
EDWARD J. MOONEY, 3rd Vice-Pres. — THOMAS F. BARRY, Executive Secretary

EXECUTIVE COMMITTEE

ARTHUR G. McKEEVER, CLARENCE DANDIGNAC, SAMUEL A. MANGAN, ISAAC GOLDBERG, BERNARD KEENAN, VINCENT O'CONNELL, JOHN GRAFTON, W. J. DUNNE, F. K. FRUEHNER, THOMAS E. MURPHY, EDWARD H. SULLIVAN, CHARLES COFFINS, A. B. CHASE, GEORGE ROTTMANN, JOHN SWEENEY, DAVID WALLIS, E. E. BARKER, H. A. STEVENS